Tonight and Sunday:
Cloudy, A Few Showers

Victoria Times

WEEKEND EDITION

95th YEAR, No. 222 ★ ★ VICTORIA, BRITISH COLUMBIA, SATURDAY, MARCH 3, 1979 15 CENTS DAILY, 30 CENTS SATURDAY

'River of Fire' Forces 20,000 to Flee

EDMONTON (CP) — What started out as a crack in a natural gas pipeline sent sewer workers scrambling away from a "river of fire" Friday night and forced the evacuation of almost 20,000 persons from the city's newest subdivision.

Many residents of the south Edmonton district of Mill Woods found temporary shelter with friends and relatives. With overnight temperatures dipping to the -11° C. mark, about 600 others sought refuge in schools, while an undetermined number stayed in hotels which offered special rates. (See picture on page 2).

Early today explosive propane and butane gases had been flushed out of one sewer and workers were about to flush out another system.

A 22-year-old truck driver caught in the explosion was listed in critical condition this morning in hospital.

The truck driver apparently drove over a pool of evaporated liquid petroleum gas leaking from one of several pipelines in a utility corridor.

As the truck drove past, the gas ignited and flames blew 100 metres into the noon-day sky.

Fifteen minutes after the first explosion and nearly two kilometres away, Nick Hendrey looked up in surprise at a sudden glare lighting the main shaft of a new sewer.

"There was this river of fire at the bottom of the shaft," said Hendrey, a 32-year-old construction foreman. "It was a solid sheet of fire. All of a sudden it went 'whoosh.' It really got bright down there."

Hendrey and his three men scrambled out through a manhole cover they had passed the day before. Twenty-four hours earlier and they would have had nowhere to run.

As it was, one of the men panicked and ran past the escape hatch. "We had to pull him back," said Hendrey. "It was scary."

Two more minor explosions followed.

An analysis of the gas presented more problems. The cracked pipe had carried propane, butane and condensate Friday. The heavier gases were sinking to lower levels, but the condensate was drifting up through the sewers to street level, and there was danger they might drift up into basements and ignite.

Fearing the spread of gas into storm sewers and possibly sanitary sewers, city officials decided by mid-afternoon to evacuate about 3,000 residents in Mill Woods.

By the end of the day, the evacuation spread to an area 28 blocks by 41 blocks.

The main leak occurred in Edmonton's Mill Woods southern subdivision, with a second leak forcing the evacuation of about 1,000 residents five kilometres west in another district.

Departing residents were asked to shut off natural gas lines and turn off pilot lights before leaving their homes.

Pipelines serving local refineries cross the subdivision. As many as 14 run down one utility corridor.

The ruptured line was later identified by fire department spokesman Bill Bissett as an 8⅝-inch line owned by Rimbey Pipe Line Co. Ltd., and running between Leduc, Alta., and a Gulf Canada Ltd. terminal at Edmonton.

Work crews at the rupture site clawed through frozen dirt to get at the pipeline and cap it.

Some residents refused to leave their homes. An official said they could not be forced out unless the Alberta's disaster law was invoked.

Others had not heard about the evacuation. At dusk, their southbound cars choked neighborhood access roads while overhead, black smoke streamed north across the city.

By nightfall Mill Woods was a ghost town. Streets eerily empty, drapes drawn, all lights off, it was as if everyone had gone inside to hide.

Police cruised the area, ensuring everyone who wanted to leave had left. Drivers who didn't have identification and an excuse like having to pick up the family pet were being turned back at checkpoints.



John McKay photo

City's first Vietnam refugees pose beside welcoming piles of food at Sacred Heart church

Food Piles Greet Refugees

By PAUL MOSS
Times Staff

For four terrifying days 35-year-old Thich Chau, his delicately attractive wife Ai Lien Huynh, 29, and son Luong, 11, were crammed with 413 other people in a leaky old 38-foot boat as it was battered by storms on the South China Sea.

Conditions aboard were indescribable. By the fourth day, their drinking water had run out and it seemed the waterlogged boat was close to foundering.

The Chaus thought they would drown within hours unless by some miracle they were rescued.

They were, by a U.S. Navy ship en route to Hong Kong.

And on Friday the well-dressed, smiling Chaus showed no sign of their ordeal as they eagerly moved their few possessions into comfortable temporary quarters at the rectory of the Sacred Heart Roman Catholic church in Saanich.

With one other person, 35-year-old Tai Tran Hon, the family are the first of the South Vietnamese small-boat refugees to arrive in Victoria.

They have been "adopted" by the parish and one of the first things they were shown Friday afternoon was a gigantic quantity of food piled against the wall behind the altar of the church.

Cans, bags and packets of every description — from familiar rice to such unfamiliar items as plum pudding, kippers and homemade blackberry jam — the food with an estimated value of $10,000 has been gathered for the refugees by the church youth group through weekly visits to homes throughout Greater Victoria.

The Chaus and Hon, who had not met until their arrival in Victoria a few days ago, both lived in or near the South Vietnamese capital, Saigon.

Hon was an interpreter attached to the U.S. military from 1965 until his discharge from the South Vietnamese army in 1970, when he ran a grocery shop and jewelry store.

Chau had a small business selling used car parts, while his wife made baskets and other handcrafts.

From the time the U.S. forces pulled out in 1975, they resolved to escape because, as Hon put it simply, "we hated the Communists."

Speaking to the *Times* reporter through interpreter Kwong Ming Lam, who came to Canada from Hong Kong 13 years ago, Chau said he was determined to flee Vietnam — despite the knowledge that many refugees had

See VIETNAM page 2

China Ready To Pull Out Of Vietnam

United Press International

China, its troops in virtual control of the strategic provincial capital of Lang Son, has decided to halt its advance and withdraw, a Japanese report from Peking said today.

The Kyodo News Service said Chinese authorities disclosed the decision to pull out of Vietnam, but that the date for the cease-fire and troop withdrawal has not been set.

Military sources in Tokyo said today Chinese troops captured a hill overlooking Lang Son Friday morning and that Vietnamese forces had abandoned the city, turning it into a "ghost town." They said it was not immediately known if the Chinese would advance further to seize the city.

Sources in Bangkok quoted intelligence reports saying Vietnam has begun an emergency airlift using U.S. built C-130 transports to rush at least one division of regulars totalling from 2,000 - 9,000 men from South Vietnam to the defence of Hanoi.

The reports said the Chinese have surrounded Lang Son but it was not clear whether troops south of the town overran it or simply bypassed it.

"The Chinese obviously wanted to take Lang Son very badly and the Vietnamese obviously tried very hard to stop them," one Western diplomatic source said. "It looks like a clear victory for the Chinese."

The sources said it was still not clear whether the Chinese had actually occupied the shell-battered town which once had about 40,000 inhabitants.

"There is fighting two miles south of Lang Son on the road to Hanoi," one source said, but added, "We have seen nothing yet that indicates the Chinese are going to push much past that."

Kyodo quoted Chinese authorities as saying the cease-fire and pullout decision was made by the Chinese Communist Party Central Military Commission.

The authorities said there will be a halt of all military operations by Chinese forces deployed inside Vietnam and a withdrawal of all personnel to Chinese territory.

The Vietnamese earlier today said their forces had beaten back a three-day assault on Lang Son by nearly 50,000 Chinese troops and tanks in the major battle of the 15-day-old war. Japanese dispatches from Washington, meanwhile, quoted government and defence department officials as saying Chinese troops had captured Lang Son, about 90 miles north of Hanoi.

Kyodo said, however, that a spokesman for the Vietnamese embassy in Peking denied the reports today that Lang Son had fallen.

Vietnam Friday rejected a Chinese offer of truce talks and demanded that Peking withdraw its troops from Vietnam "completely, immediately and unconditionally."

ON THE INSIDE

Hollywood Survives

The Never-Neverland of Hollywood-Beverly Hills has survived more or less intact since his last visit 10 years earlier, a writer finds, although they do have a new way of saying goodbye. Page 5.

Vikettes in Finals

University of Victoria's Vikettes survived a sleepless night, a protest, the loss of Jane Favelli and five minutes of overtime to defeat Guelph Gryphons 63-60 this morning and advance to the Canadian intercollegiate women's basketball final. Page 16.

More Air Bargains

CP Air continued its price war with Air Canada on Friday with discounts of 35- to 45-per-cent on flights within British Columbia, Alberta and the Yukon year-round. Page 49.

Queen Safely Home

Along with millions of dollars worth of personal gifts from their hosts in seven Persian Gulf states, Queen Elizabeth and Prince Philip returned home Friday to wintry weather and labor unrest. Page 67.

Try, Try, Try Again

Following a Sabbath break, President Carter and Israeli Prime Minister Menachem Begin will try again tonight to find a way out of the stubborn stalemate blocking Mideast peace talks. Page 68.

INDEX

Births	50	Entertainment	42-45
Capital Scenes	48	Family	35-38
Chess	29	Finance	8, 9
Church	40,41	Gardening	27
Classified	50-65	People	3
Comics	28	Sports	16-19
Deaths	65	Travel	20-26

Loto Winners on Page 46

Price Agency Vote 'Gimmick'

OTTAWA (CP) — Faced with mounting pressure over inflation, the government has created yet another inflation-monitoring agency — the fifth in 10 years.

The new National Commission on Inflation — which will have powers to demand provision of information but will not be able to roll back or defer increases — was quickly labelled a pre-election gimmick by opposition critics.

"The government decided it's got to have some type of body at election time to point to when voters ask what they are doing about inflation," said Sinclair Stevens, Progressive Conservative finance critic.

NDP Leader Ed Broadbent, said in Thunder Bay, Ont., that the commission was "at best, a weak response from an uncommitted government."

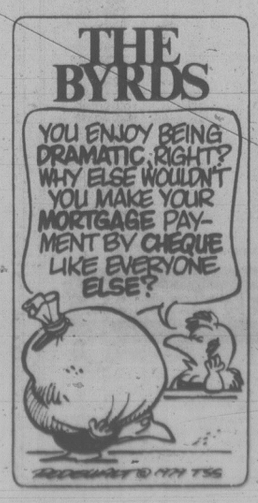
The NDP has been pressing the government almost daily over increases in corporate profits and rising prices, particularly food prices which rose more than 14 per cent in the last year.

Earlier this week, Broadbent had proposed creation of a commission that had powers to roll back excessive price increases.

"I don't claim this board is going to wave inflation away," Finance Minister Jean Chretien said in announcing the new agency.

He said the commission will rely on "general persuasion, discussion and arm twisting" to persuade business and labor to restrain wage and price increases.

The new commission replaces the Centre for the Study of Inflation and Productivity (CSIP) which was set up last year as an arm of the Economic Council of Canada as an inflation watchdog.



Firebombing No. 17: Police Nab Suspects

VANCOUVER (CP) — Two young men were taken into police custody early this morning after firebombers threw a Molotov cocktail through the front window of a city bank, the 17th firebombing incident in Greater Vancouver in the past 10 weeks.

The Canadian Imperial Bank of Commerce branch at 14th and Main St. was attacked shortly after midnight when a rock was thrown through the window followed by a bottle — but the wick fell out and there was no damage.

Two men were later picked up after a witness gave police the licence number and description of a vehicle involved. They were not charged, but a vehicle was impounded.

A recent rash of bombings has been directed mainly against banks and government offices in Vancouver. This morning's target had also been attacked early Wednesday, causing some damage and closing it temporarily.

Earlier Friday, a crude incendiary device was thrown through a window of the Gleneagles elementary school, but did little damage. Police blamed it on youths prompted by the publicity given other firebombings.

After the attempted firebombing at Gleneagles school, a police spokesman said a couple of boys were seen running away.

"They broke a window and threw in a glass bottle with a little petroleum in it. It was very amateurish.

"It burned a couple of tiles on the floor. That's all."

Teacher in Fear after Drug Incident

TORONTO (CP) — A Toronto area high school teacher says he has lived in fear since he interfered in a drug deal among a group of students.

He said he has been pushed through a plate glass window, hurled down a flight of stairs, had his tires slashed and his family threatened.

The incidents happened more than a year ago, but he said he is so afraid of further attacks that he would talk about his troubles only if he and his school were not identified.

The attacks were not isolated incidents but were symptomatic of growing violence in the schools, he said.

"There's definitely a problem of violence in the schools, and in spite of what the school boards say it's not just happening in North York," North York is a city in Metropolitan Toronto.

A North York board of education report on violence in schools, made public Thursday, said secondary and junior high schools are on the threshhold of increasing violence with 32 reported cases of assault on teachers in three months last year.

The report said school officials must start long-term planning to avoid having to place policemen in the corridors, buy emergency signal systems or to train teachers to join riot squads.

The high school teacher said that after he tried to interfere in the drug deal among the students in his school, he became the target of a string of minor physical assaults and verbal abuse, which finally culminated in his being pushed through a plate glass window.

A student was charged with assault but was given a conditional discharge by the judge.

The teacher said that he found his tires slashed 30 minutes after the student was given the discharge.

And the following week, another student pushed him down the stairs.

Then his wife was told by a telephone caller that the family "would be taken care of."

After that the teacher said he started walking his children to school and using adult babysitters.

But he said he wasn't the only teacher who ran into problems.

"There was a group of teachers being victimized. I know of teachers at other schools who are afraid to walk the halls alone."

He said he still teaches at the school because he's a good teacher, and because he can do more by staying than by running away.

Although he hasn't been attacked in the past year, he said the school staff are more aware of potential trouble and keep a closer eye on things.

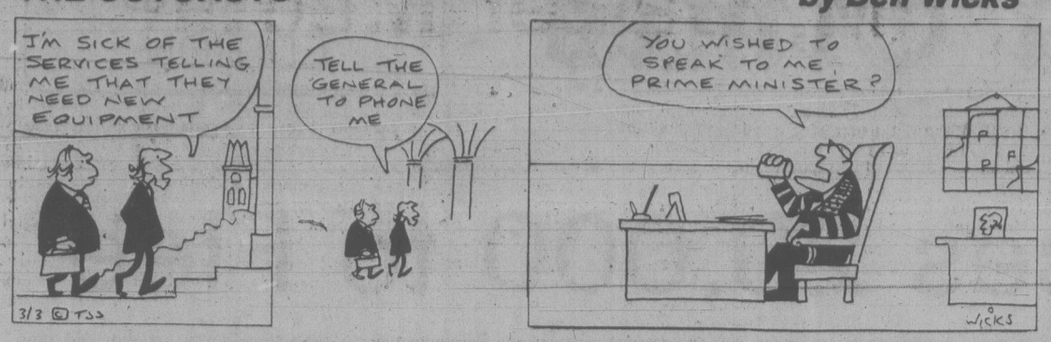
"I thought I was the last person it would happen to. I get along very well with the kids.

"There seems to be a certain amount of respectability to violence these days. There's a violent minority who are more brazen because they can get away with it."

Teachers have to be fair but tough, he said.

THE OUTCASTS

by Ben Wicks





TWO YOUNG EVACUEES from south Edmonton suburb of Mill Woods are tucked in by their mother Friday night. Makeshift beds were set up in schools after a series of explosions from a leaking liquid petroleum line forced the evacuation from their homes of an estimated 20,000 Edmontonians.

Dog Packs Terrorize Islet

BOWEN ISLAND (CP) — RCMP officers are investigating complaints that packs of dogs have made this Howe Sound Island off West Vancouver unsafe for children, the elderly and other dogs.

Sergeant Russ Copeland, of Vancouver RCMP, which is responsible for policing the island, said Friday that an officer has been on Bowen for two days investigating the problem, including a reported attack of man in his 20s by three large dogs last week.

Bert Elliot, Bowen Island's representative on the Greater Vancouver Regional District (GVRD), said Thursday three large dogs dragged the man off his feet.

Elliot said the man was able to repel the dogs with a stick. Although the only damage was ruined clothing and a damaged briefcase, "it would have been tragic if it had been a child of a woman," he said.

Elderly persons and women now are afraid to walk along deserted roads and parents are escorting their children to protect them from dogs, Elliot said.

He said the 10 to 20 dogs involved have frightened so many people that area residents are afraid to go out at night.

He said the GVRD and island residents have asked for provincial government help in drafting a bylaw which would provide a means of controlling the animals. The government has also been asked for funds to pay for the control.

Jack Holmes, a spokesman for the Society for Prevention of Cruelty to Animals, said his organization can do nothing until the bylaw is passed.

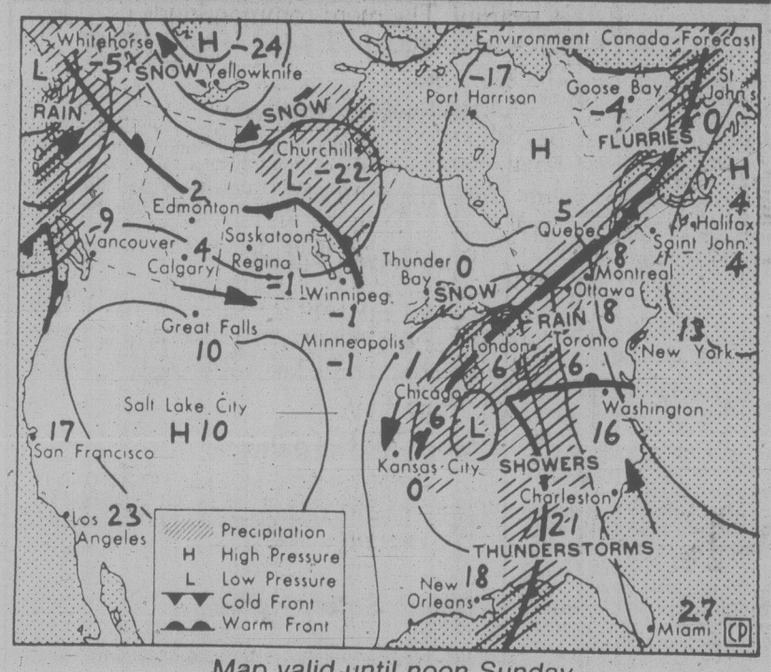
Copeland said there is nothing yet to indicate the problem is uncontrolled.

"We have had few complaints from residents about dogs," he said.

However, if the investigation reveals the problem is serious, RCMP would enlist the SPCA to capture the animals and dispose of them.

He said the RCMP faces a problem in identifying wild dogs from domestic animals on the loose. Police are hoping the GVRD will quickly appoint a liaison to consult with RCMP and assist them in the investigation, Copeland said.

the weather



Map valid until noon Sunday

Moderate weather will continue over the weekend with a further moderation of temperatures.

ENVIRONMENT CANADA WEATHER OFFICE 10 A.M. FORECASTS

Valid Until Midnight Sunday

Greater Victoria: Lows tonight near 3. Sunday cloudy with a few showers. High sunday 10.

Greater Vancouver, East Vancouver Island: Lows tonight 2 to 4. Sunday cloudy with showers. Highs Sunday 9 to 11.

Lower Mainland: Lows tonight 1 to 3. Sunday cloudy with showers. Highs Sunday near 10.

North and West Vancouver Island: Lows tonight 1 to 3. Sunday cloudy with a few showers. Highs Sunday 6 to 9.

TEMPERATURES

	Max.	Min.	Prcp.
Yesterday			
Victoria	10	3	—
Normal	7	3	
One Year Ago			
Victoria	10	2	—
Across Canada			
Prince Rupert	5	4	27.7
Prince George	— 3	1	1.6
Terrace	2	2	5.4
Port Hardy	7	6	—
Tofino	8	2	1.5
Comox	7	4	—
Vancouver	10	4	—

Kamloops	7	— 1	—
Cranbrook	—12	—17	—
Williams Lake	3	— 5	—
Fort Nelson	—15	—19	0.7
Peace River	—10	—15	—
Edmonton	—12	—17	—
Jasper	2	— 5	—
Banff	— 1	—13	—
Calgary	— 3	—12	—
Lethbridge	— 2	— 6	—
Medicine Hat	— 4	—13	—
N. Battleford	—14	—22	—
Saskatoon	—13	—23	—
Swift Current	— 7	—15	—
Prince Albert	—11	—28	—
Moose Jaw	— 5	— 7	—
Regina	—10	—23	—
Yorkton	—12	—22	—
Thompson	—15	—34	—
Brandon	—11	—23	—
Winnipeg	—11	—21	—
The Pas	—12	—28	—
Kenora	— 5	—11	7.4
Thunder Bay	— 4	— 5	18.8
Toronto	3	0	—
Ottawa	0	— 1	—
Montreal	— 1	— 2	—
Quebec	— 3	— 4	0.8
Halifax	— 2	— 4	—
Charlottetown	— 4	— 7	—
Fredericton	— 4	—14	0.4
St. John's	— 7	—15	—
Yellowknife	—26	—28	1.5
Churchill	—21	—29	—
Inuvik	—28	—44	—
United States			
Seattle	12	7	—
Spokane	4	— 4	—
Portland	14	6	1.0
San Francisco	13	9	1.5
Los Angeles	15	8	—
Las Vegas	16	2	—
Phoenix	16	7	0.5
Chicago	1	1	—
New York	7	2	0.5
Miami	24	17	—

World Temperatures

Amsterdam 5, -2; Athens 10, 10; Bangkok 33, 26; Beirut 21, 13; Belgrade 15, 4; Berlin 7, 3; Bogota 20, 7; Cairo 22, 11; Caracas 31, 18; Copenhagen 5, 2; Curitiba 18, 15; Frankfurt 9, 5; Geneva 5, 0; Helsinki 3, 0; Hong Kong 21, 13; Honolulu 24, 21; Johannesburg 25, 16; Kiev 6, —2; Lima 25, 22; Lisbon 16, 6; London 12, 10; Madrid 13, 0; Manila 32, 20; Miami 24, 2; Moscow 4, —2; New Delhi 26, 12; Oslo 2, 1; Paris 11, 6; Rio 32, 22; Rome 10, 3; Sao Paulo 22, 20; Seoul 7, —3; Singapore 31, 24; Stockholm 8, 4; Sydney 27, 21; Taipei 18, 11; Tokyo 10, 2; Vienna 8, 2.

CITY'S WEATHER RECORD

Sunshine, March	11.6 hrs.
Last March	19.8 hrs.
Normal (30 years)	9.8 hrs.
Sunshine, 1979	198.6 hrs.
Last Year	157.3 hrs.
Normal (30 yrs.)	181.3 hrs.
Precipitation, March	— mm
Last March	— mm
Normal (30 years)	3.1 mm
Precip., 1979	99.2 mm
Last Year	83.9 mm
Normal (30 yrs.)	186.8 mm

Sunrise, Sunset Sunday
(Pacific Standard Time)
Sunrise 06:50 Set 18.02

Moonrise, Moonset Sunday
(Pacific Standard Time)
Moonrise 10:20 Set 1.22

TIDES AT VICTORIA
(Tides listed are Pacific Standard Time)

	Time	Ht	Time	Ht	Time	Ht	Time	Ht
	H M	Ft.	H M	Ft.	H M	Ft.	H M	Ft.
3	0555	8.7	1250	4.1	1920	7.0		
4	0020	6.3	0635	8.7	1405	4.0	2300	7.1
5	0045	7.0	0736	8.6	1525	3.9	2330	7.2
6	0330	7.7	0745	8.4	1630	3.7		

TIDES AT SOOKE

	Time	Ht	Time	Ht	Time	Ht	Time	Ht
	H M	Ft.	H M	Ft.	H M	Ft.	H M	Ft.
3	0505	9.0	1200	4.1	1805	7.2	2315	5.8
4	0545	9.0	1305	4.1	1915	6.9	2355	6.4
5	0625	8.9	1405	4.1	2045	6.8		
6	0100	5.9	0700	8.7	1520	4.0	2230	7.1

TIDES AT FULFORD HARBOUR

	Time	Ht	Time	Ht	Time	Ht	Time	Ht
	H M	Ft.	H M	Ft.	H M	Ft.	H M	Ft.
3	0140	6.3	0755	10.6	1450	4.3	2130	9.3
4	0240	7.3	0840	10.4	1550	4.2	2310	9.3
5	0400	8.1	0915	10.0	1655	4.1		
6	0045	9.6	0520	8.5	1005	9.7	1800	4.0

Trains Catch Fire

LONDON (AP) — Travellers fled from the platform of London's Victoria railway station late Thursday while firmen battled a blaze that began in an arriving train and spread to a second train next to it. British Rail said the area was closed for two hours because of the outbreak.

British Soccer

LONDON (CP) — Results of British soccer matches Saturday:

SCOTTISH FA CUP
Fourth Round
Dundee 4 St. Mirren 1
Hearts 1 Morton 1

SCOTTISH LEAGUE
Premier Division
Celtic 1 Aberdeen 0
Hibernian 1 Dundee U 0
Partick 0 Motherwell 0

Division I
Arbroath 1 Dumbarton 1
Hamilton 1 Stirling 1
Kilmarnock 0 Clydebank 0
Montrose 1 St. Johnstone 3
Queen of S 1 Airdrieonians 3
Raith 1 Clyde 2

Division II
Alloa 3 Stranraer 1
Cowdenbeath 0 Brechin 0
Dunfermline 2 Queen's Pk 2
Elfe 1 Albion 2
Falkirk 1 Berwick 1
Meadowbank 1 Forfar 0
Stenhousemuir 5 E. Stirling 0

IRISH LEAGUE
Bangor 3 Coleraine 1
Cliftonville 1 Coleraine 3
Glentoran 2 Ballymena 0
Larne 2 Distillery 0
Linfield 1 Crusaders 1
Portadown 0 Ards 0

ENGLISH LEAGUE
Division I
Aston Villa 1 Birmingham 0
Bristol C 1 Man United 2
Chelsea 0 Liverpool 0
Coventry 1 West Brom 3
Everton 2 Queen's PR 1
Ipswich 1 Notts F 1
Leeds 2 Norwich 2
Man City 2 Bolton 1
Southampton 2 Arsenal 0
Tottenham 2 Derby 0
Wolverhampton 1 Middlesb 3

Division II
Brighton 2 Burnley 1
Crystal P 1 Wrexham 0
Leicester 1 Cardiff 2
Millwall 0 Sunderland 1
Newcastle 5 Charlton 3
Notts C 3 Luton 1
Oldham 1 Sheffield U 1
Orient 1 Bristol R 1
Preston 2 Fulham 2
Stoke 2 West Ham 0

Division III
Bury 4 Exeter 2
Chester 4 Oxford 1
Gillingham 1 Peterborough 0
Mansfield 1 Blackpool 1
Plymouth 1 Walsall 0
Rotherham 1 Carlisle 3
Sheffield W 0 Shrewsbury 0
Swindon 6 Lincoln 0
Tranmere 0 Brentford 1
Watford 2 Chesterfield 0

Division IV
Aldershot 2 Hereford 0
Bradford C 1 Scunthorpe 1
Darlington 0 Rochdale 2
Grimsby 1 Bournemouth 0
Halifax 2 Portsmouth 0
Hartlepool 2 Crewe 2
Newport 3 Doncaster 0
Wigan 1 Barnsley 1
Wimbledon 2 Huddersfield 1
York 0 Reading 1

Tour Bus Collision Injures 9

EUGENE, Ore. (AP) — Several persons were injured Friday when two Canadian tour buses, a semi-trailer truck and a pickup truck were involved in a collision on Highway 58.

State police in Klamath Falls said the accident occurred about 3:30 p.m.

Nine persons, including the driver of the semi-trailer truck, identified as Albert Jones of Las Vegas, were taken by ambulance and helicopter to St. Charles Hospital in Bend, Ore. All were reported in fair to good condition.

The other eight persons were all from the Vancouver area, where the buses were returning after coming from Reno, Nev.

Town & Country
SHOPPING CENTRE
144 DAY
MONDAY
MARCH 5



Newcomers speak little English, but photo tells it all

Vietnam Refugees Get Warm City Welcome

Continued from page 1

drowned in the attempt and that those captured escaping were made to serve three-month prison terms.

"They say it was hard living in Saigon if you were Chinese and in business," said the interpreter.

"The Communists would take all your possessions. The reason they wanted to escape was for freedom; they believe in freedom."

But for both Hon and the Chau family it took 10 separate, frustrating attempts before they finally made their getaway: Hon in October last year, the Chaus three months earlier.

Some boats were confiscated before any escape bid was possible. At other times they were swindled out of their passage money by unscrupulous boat owners. And yet other getaways were foiled by coast guard vessels while the refugees were still in inland waters.

Hon said with three friends he successively owned four boats, including a fairly seaworthy craft of about 200 tons, but each time their escape hopes were dashed.

His final attempt was made with 17 other people in what was virtually a dinghy, less than 16 feet long, equipped only with a sail.

A storm came close to swamping them during their 20 days at sea, and they suffered extreme hardship until they were picked up by a Hong Kong-based fishing boat.

Within days of arriving in Hong Kong, he learned he had been accepted as an immigrant to Canada. The Chaus heard the good news just before Christmas.

A Sacred Heart church spokesman said the refugees were interested to learn that Victoria is the "daffodil capital" of Canada, and are willing to earn some money as daffodil pickers over the next few weeks.

After that Hon, who speaks English fairly fluently, says he's prepared to tackle anything. "Any kind of job except as a waiter," he added with a grin.

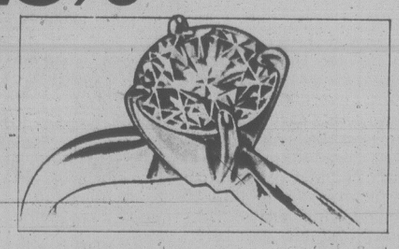
One of the first things he wants to do is re-establish contact with his nine brothers and sisters, who had all fled South Vietnam earlier. Some are in Malaysia, he believes, but he has no idea where the others might be.

The Chaus said they are delighted to be in Canada.

One of their pleasant surprises in exploring Victoria was to find that the city has its own Chinatown.

SHOPPERS DRUG MART
TOWN & COUNTRY CENTRE
144 DAY MAR. 5TH
Cigarettes Limit 2 per person CARTON 7.19
Delsey Bathroom Tissue 4's 1.04
SEE OUR MANY NON-ADVERTISED SPECIALS 3-4

Grassie's
Announcing our SOLITAIRE DIAMOND SALE
SAVE 20%
All stones are mounted in 14K White or Yellow Gold, commencing in size from .04 cts. to 6 cts.
But right now you can buy a diamond with the colour, clarity and quality you expect for even less than before. Because now at Grassie's our special selection of diamond solitaires is on sale as 20% off the regular price ... and that's a Grassie's investment that's hard to beat!



WEIGHT	REG	SALE
04	185.00	148.00
05	200.00	160.00
06	210.00	168.00
07	275.00	220.00
08	400.00	320.00
10	510.00	408.00
10	535.00	428.00
12	660.00	528.00
13	550.00	440.00
13	765.00	612.00
14	600.00	480.00
14	670.00	536.00
15	605.00	484.00
16	725.00	580.00
16	680.00	544.00
17	760.00	608.00
17	895.00	716.00
18	710.00	568.00
18	845.00	676.00
19	765.00	612.00
19	1250.00	1000.00
20	625.00	556.00
20	895.00	716.00
21	630.00	504.00
21	850.00	680.00
22	600.00	480.00
22	775.00	620.00
23	675.00	540.00
23	1375.00	1100.00
24	675.00	540.00
24	1165.00	932.00
25	675.00	540.00
25	1185.00	948.00
26	785.00	628.00
26	885.00	708.00

WEIGHT	REG	SALE
27	750.00	600.00
27	895.00	716.00
28	825.00	660.00
28	1435.00	1148.00
29	1425.00	1140.00
30	775.00	620.00
30	1545.00	1236.00
31	1350.00	1080.00
31	1110.00	888.00
32	1110.00	888.00
32	1675.00	1340.00
33	1125.00	900.00
33	1730.00	1384.00
34	1050.00	840.00
34	1700.00	1360.00
35	950.00	760.00
40	2160.00	1728.00
42	1350.00	1080.00
43	1520.00	1216.00
44	1500.00	1200.00
45	2890.00	2312.00
46	1400.00	1120.00

WEIGHT	REG	SALE
46	1900.00	1520.00
47	1545.00	1236.00
47	1600.00	1280.00
48	1325.00	1060.00
52	1575.00	1260.00
53	1600.00	1280.00
53	1850.00	1480.00
54	1625.00	1300.00
55	1650.00	1320.00
57	2350.00	1880.00
65	1925.00	1540.00
69	3200.00	2560.00
71	2250.00	1800.00
90	4950.00	3960.00
93	3940.00	3152.00
100	11350.00	9080.00
105	12950.00	10,360.00
112	3950.00	3160.00
132	12,500.00	10,000.00
135	12,850.00	10,280.00
139	3600.00	2880.00
180	10,950.00	8760.00
216	15,650.00	12,520.00
264	12,750.00	10,200.00
344	28,950.00	23,160.00
449	23,500.00	18,800.00
508	23,900.00	19,120.00
600	42,000.00	33,600.00

If the stone you prefer is not in the Grassie's store in your area, it can be easily transferred.
• Every piece individual
• Subject to prior Sale
• Available with the finest diamond guarantee in Canada
For selection, price and the finest diamond guarantee in Canada, come to ... Grassie's Since 1886
Chargex, Master Charge, American Express and Grassie's Credit Accounts welcome
MAYFAIR SHOPPING CENTRE, 385-2744
1209 DOUGLAS ST., 385-1911
VICTORIA, VANCOUVER, NANAIMO, PORT HARDY, CHILLIWACK, VERNON, REVELSTOKE, KELOWNA, KAMLOOPS

Le Menu Gastronomique
LES ESCARGOTS DU BOURGUIGNON
SOUPE A L'ONION GRATINEE
LE CHATEAUBRIAND
LA SALADE NICOISE
BAKED ALASKA
SPANISH COFFEE
$17.95 PER PERSON (MIN. TWO)
Our unforgettable 5-Course Dinner
$11.95 PER PERSON
March 5th to 8th
FILETS DE SOLE AMADOR
filet of sole marinated in white wine and herbs, served with shrimps and americaine sauce
SOUPE DU JOUR
daily favourite soup
LA SALADE VERTE DU CHEF
the chef's green salad
LE CARRE D'AGNEAU A LA PROVENCALE
young Salt Spring Island rack of lamb, prepared provencale style with garlic, mustard and spices to delight your palate
TARTE AUX ANANAS
the truly french pineapple pie
CAFE
Antonio's fine French Cuisine
Reservations 384-7014
2 CENTENNIAL SQUARE

people

Copter Hijacking Suspect Nabbed

MONTREAL — **Rory Shane**, 28, sought in connection with a helicopter hijacking and bank robbery here last week, was arrested Friday night after a series of police raids. Police said Shane was in the company of a woman when they found him. Shane escaped from the medium-security Leclerc Institution Dec. 14 while on a day pass, after serving eight years of a 20-year sentence for shooting two policemen in Victoria, in September, 1970. On Feb. 24, a man and a woman rented a helicopter here, then forced the pilot to fly them to a shopping centre where the man robbed a branch of the Royal Bank of Canada of $12,000. After the holdup, the pair forced the pilot to fly them to a nearby subway station where they escaped.

LOS ANGELES — Producer **Norman Lear**, who created such hits as *All in the Family* and *One Day at a Time*, is being sued for $750,000 for allegedly stealing an idea for a television show. **Marilyn Sokol**, an actress and writer, charged in a superior court lawsuit filed Friday that she sent Lear a six-page treatment of a project idea called *Nanette of the North* in November 1977. In January 1978, she said, Lear said he was not interested. However, he allegedly turned the project over to CBS, which will be producing it in the form of *On Ice*, her suit claims.

PRINCETON, N.J. — Leading scientists from around the world are gathering this weekend in Princeton to celebrate of the 100th anniversary of the birth of **Albert Einstein**, whose ideas and theories launched the Atomic Age. More than 250 scholars, including Nobel prize-winners, will participate in five days of activities at Princeton's Institute for Advanced Studies.

CHICAGO — Police are looking for a red-white-and-blue taxi with a middle-aged driver and possibly a negotiable cashier's cheque for $4,585,909.58 in the back seat. **Jean McEniff**, 22, a messenger for an investment firm, told police she accidentally left the cheque, which she was to hand deliver, in the cab Friday. The cheque in theory could be cashed by whoever found it, police said. "But if someone's interested in cashing it, they'd almost have to go to a Swiss bank, because no local bank teller has that kind of cash handy," said **Charles Bliss**, president of the Harris Trust and Savings Bank.

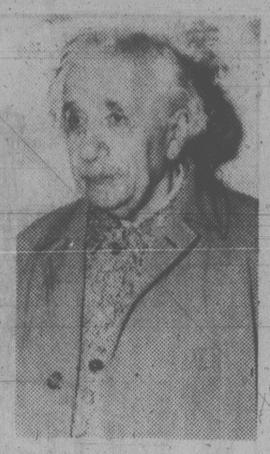
WARSAW — Poland announced Friday, after long and secret negotiations, that **Pope John Paul** will travel to his native country in June, becoming the first pontiff to visit a Communist country.

REDWOOD CITY, Calif. — The late **Bing Crosby**'s estate is worth at least $6 million and possibly much more, inheritance tax documents show. Much of Crosby's wealth, however, will not be made public. He left the bulk of his estate to his second wife **Kathryn** and his seven children, in a living trust that is not subject to disclosure.

HONG KONG — **Prince Charles** flew into Hong Kong today on his first official visit to this booming British colony at the tip of south China. The 30-year-old prince, wearing a blue suit, was greeted by **Sir Murray Maclehose**, Hong Kong's governor, and other officials and dignitaries.

WINNIPEG — **Walter Barnick**, 47, of Oyama, is the sole winner of a $1 million dollars in the most recent Provincial Lottery draw, the Western Canada Lottery Foundation announced Friday. Another $1 million-winner is a group of nine employees at Heron Cable in Waterloo, Ont.

PHILADELPHIA — A siamese twin who survived a six-hour operation that separated her from her sister, with whom she had shared the same heart, has started breathing on her own. The baby was listed in critical, but stable condition today at St. Christopher's Hospital for Children, where a team of 17 doctors performed the separation Thursday. But nursing supervisor **Charles Morris** said the infant is doing extremely well considering the severity of the operation.



EINSTEIN
... 100th anniversary

PM, Carter Meeting

WASHINGTON (CP) — Prime Minister Trudeau flew to Washington today for a two-hour working luncheon with President Carter.

Trudeau said before he left Ottawa discussions are to concentrate on energy matters, particularly the stalled Alaskan natural gas pipeline.

The $12-billion project to bring Alaskan gas through Canada to the lower 48 states already has been set back at least two years by U.S. regulatory delays.

The prime minister also will see energy secretary James Schlesinger in New York, to push him toward a U.S. decision on the pipeline.

Trudeau's office says this visit was arranged to prevent Carter possible embarrassment from visiting Canada during an expected spring general election campaign. The president is squeezing the meeting in between mediation sessions aimed at reaching a Middle East peace settlement.

Trudeau said in the Commons on Friday he would express his concern to Carter about the slow-moving pipeline project, which would mean jobs and investment for Canada if construction proceeds.

The U.S. state department says this is a private visit by Trudeau and it plans no special ceremonies for him. The prime minister flies to New York in the afternoon to attend an evening concert at Carnegie Hall.

Although there is no official agenda for today's meeting, there are a number of energy-related matters that officials expect to come up for discussion.

Carter may comment on the decision this week by Canada's regulatory agency — the National Energy Board — that Canada has additional reserves of natural gas for export to U.S. markets. The additional supplies would help relieve U.S. energy shortages resulting from the nine-week shutoff of Iranian oil exports.

Opposition MPs peppered Trudeau with suggested topics to bring up with Carter during the Commons question period Friday.

COMMERCE PERSONAL LOANS.

IF YOU NEED TO BORROW FOR SOMETHING WORTHWHILE, OUR BANK CAN HELP.

READ A GOOD BOOK.

We realize that a lot of people are confused by the complexity of banking services today. Whether or not you're a Commerce customer, Our Bank has important information for you about one aspect of Commerce services, the personal loan. It's all in a free booklet available at any Commerce branch across Canada. Here's a sample of the kind of information you'll find in our booklet.

WHAT HAPPENS WHEN YOU COME TO US?

The Commerce treats personal loans personally. Every Commerce Manager or Loans Officer is trained to judge eligibility for a loan on the basis of your individual situation. In order to help us decide what type of Commerce personal loan is best for you, we need to know something about you. So, we'll ask you some basic questions. Such as, how long you've lived at your present address, worked at your job, whether you rent or own your home, if you have any outstanding loans or accounts and the purpose of your loan.

DON'T DISQUALIFY YOURSELF.

We understand that a lot of people think we consider "something worthwhile" to be only an emergency item or a case of outright necessity. Not so. What we look for is your ability to manage the loan; to make the required payments while still meeting your other commitments.

WHAT ABOUT YOUR CREDIT RATING?

Relax. Don't let the idea of a credit rating unnerve you. When you apply for a Commerce personal loan, we ask your permission to check your credit rating. However, it's only a point of reference when we consider your eligibility. Certainly, a good credit rating is an asset but we make the decision to lend you the money you need after assessing every aspect of your situation.



OUR BANK CAN HELP
PERSONAL LOANS

COLLATERAL.

Collateral is just another word for security. Almost any kind of property can be pledged as security. The more common kinds include:
Bank Accounts
Stocks or Bonds
Chattel Mortgages covering cars, boats, recreational vehicles...
Guaranteed Investment Certificates
Life Insurance with cash surrender value
Real Estate Mortgages and Term Deposits.

The item you have decided to buy may be used as collateral. The most important "security" on any loan is your personal commitment to repay the loan in accordance with the terms of the loan agreement.

TAKE THE TIME TO READ OUR BOOKLET.

Just about everybody has to borrow at some point in their life. It may be a loan to make home improvements, purchase a new car, take a vacation or invest in a Retirement Savings Plan or Home Ownership Savings Plan. It may be sensible to arrange a loan to consolidate a lot of small debts into one monthly payment. Whatever the nature of the loan you need, it should help to read our booklet on Commerce personal loans. Ask for a copy today.



"Personal Loans— another reason we're calling the Commerce Ours".

CANADIAN IMPERIAL BANK OF COMMERCE

COMMERCE PERSONAL LOANS OUR BANK CAN HELP MEET YOUR NEEDS.

Victoria Times

SATURDAY, MARCH 3, 1979

GORDON BELL, Managing Editor | COLIN McCULLOUGH, Publisher | BARBARA McLINTOCK, Editor

A Forecast Gone Awry

Some important new statistical information has turned up which suggests that much of the federal government's strategy on unemployment is wrongheaded and misdirected.

Until recently, most economists accepted the federal government's assumptions about a slower-growing labor force in the next decade, about 1.5 per cent more people in the work force each year compared with an annual expansion of 3.5 per cent in the 1970s.

That assumption was based in turn on expectations about working women that have lately been exploded. Last year the finance department issued a report on labor trends in the 1980s which concluded that the work force would grow about 1.7 per cent in the first half of the decade and 1.2 per cent from 1986 to 1990. It forecast that the male participation rate (the proportion of men of working age actually working or looking for jobs) would remain about the same, and that for women would slowly rise, from 46 per cent in 1976 to 47.4 per cent in 1981 and 49.5 per cent by 1990.

The experts turned out to be very short of the mark. The rate projected for seven years down the road (48.8 per cent) was actually reached last month. It meant there were an extra 161,000 women in the labor force.

The dry statistics speak of a highly significant trend. Women are going to work in larger numbers than anticipated by economists and statisticians (and the politicians who based policies on their figurings). Accordingly, the labor shortage predicted for the 1980s may never materialize, and instead Canada will know the same high unemployment it has suffered through the 1970s. The significance of this trend can hardly be overstated. It suggests strongly that much of the government's framework of employment policies is irrelevant and not meeting real conditions.

What Canada needs are not short term public works projects, but a long term approach to finding work for the chronic surplus of labor. From the politicians, we need some fast rethinking of policies that have suddenly become outdated.



1302 Rockland Avenue — by Nancy Griffin

No Case for a Commission

Best of luck to Bernard Gillie, the educator chosen this week to head the Greater Victoria school board's education commission. He'll undoubtedly need it.

The board appears to have picked a good man for the job. He has wide experience in the field of education, having served as a district superintendent, as president of the B.C. Teachers Federtion, as a member of the University of Victoria senate and, most recently, as a member of the Universities Council.

But despite his credentials, Gillie has been set an impossible task. He himself summarized well the questions the school board wants him and his commission to answer: Where are we now? Where are we going? And how are we going to get there?

Those are not questions with easy answers. Gillie himself admits this when he notes that the study will take at least 18 months, even though the board hoped it would be completed in nine.

What is worse, however, is that they are probably questions that in the end, cannot be answered by a commission. Commissions sponsored by any level of government are most useful when the questions that need to be answered involve matters of fact. New facts and research undertaken by this sort of commission can be of great benefit to the politicians who must make the final policy decisions.

Commissions are much less useful when they must make value judgments — and that appears to be the case with the education commission. The populace of Victoria is not likely to reach any consensus on where its education system should be going.

Many will think it should be placing renewed emphasis on teaching children basic skills of reading, writing and arithmetic. Others will think that other skills are likely to be more important in the 21st century.

Many will think declining enrolment is an opportunity to ease the burden on the already sorely-pressed taxpayer. Others will think it is an opportunity to provide better education for the children remaining in the system.

The decisions between those sorts of options are, in the end, political decisions. They will, in the end, be made by politicians.

It seems unlikely that an 18-month commission study, even one headed by as illustrious an educator as Gillie, will do anything more than delay them.

to the point
EDITOR'S NOTEBOOK

Influential Victorians? Depends on Definition

Earlier this week Victoria's weekly magazine *Monday* printed an article on the 10 people who were supposedly the most influential in Victoria. The list was compiled by asking a panel of politicians, business people and journalists to name their candidates.

While I was flattered to be included in the final list, the end result made it clear that "influence" is a very difficult quality to define. Almost without exception the 10 names on the magazine list were those of people relatively well-known in the community — MLAs, mayors, journalists with relatively high profiles, the president of UVic, and so on. They have, I suppose, one kind of influence — perhaps most loosely described as the ability to affect the thinking of the community on current issues.

Yet I was surprised to find that few of them would have been on my own list of most influential people in Victoria. The reason is that I look at "influence" from a different point of view, from the perspective of actually being able to influence what happens in the city, what sort of growth and development take place, what kind of place Victoria will be five, 10 or 20 years from now.

That influence, I contend, is generally exercised to only a limited degree by the high-profile people in *Monday's* list. It is exercised as much or more by a group of people whose names are scarcely known to many of the public. They are the people who, through their positions, land holdings (often very important indeed), or influence with the key public decision-makers, can influence the final outcome of important decisions affecting Victoria. Their influence, like any other, may be for good or ill, but it is rarely noticed by the public.

Using that loose definition, then, here is a different list of 10 influential people in Victoria. Like all such lists, it is purely subjective. Undoubtedly names have been omitted; undoubtedly influence has been overestimated in some cases, underestimated in others. The list is given in alphabetical order, and apologies are made to the weekly magazine for stealing the idea.

Sam Bawlf — Cabinet ministers have influence. In the Victoria area, Bawlf has the most influence because of his official responsibilities for the Capital Improvement District Commission. Bawlf's influence is most apparent in the Inner Harbor, the convention centre, and the Crystal Gardens, but he is interested in extending it to other apsects of downtown development.

Mel Cooper — The president of the Chamber of Commerce does not automatically have influence in the community as several past presidents will attest. Cooper does have it, partly because he owns a public affairs oriented radio station, more because he is widely respected as a reasonable, moderate and truly community-minded businessman.

Hugh Curtis — Again, cabinet ministers have influence. Curtis's control over lottery funds gives him a little extra as does his extensive background in Saanich and Capital Region politics. He knows practically everybody who matters in Greater Victoria.

Pip Holmes — Holmes is from one of Victoria's oldest and most prestigious families, now involved in the family firm of Pemberton Holmes, one of Victoria's oldest and most prestigious real estate/development/insurance firms. He's now expanding his public horizons into more general questions of downtown and economic development.

Arnie Lane — Officially, Lane is a dentist. Unofficially, he's a businessman with a finger in nearly every current contentious civic issue — the convention centre, the Crystal Garden, the Gray Line fooferah, the floatplanes-in-the-Inner-Harbor row.

Peter Pollen — Pollen's public profile has lowered since he was defeated twice in attempts for provincial and federal nominations. On the civic scene, however, he's still highly respected by businessmen, politicians and developers alike. Moreover, if he decided to attempt a political comeback at the municipal level, he'd probably find the public still respects him too.

Gordon Ralston — Ralston is the principal figure in Broadmead Farms, a development company whose major land holdings in the Saanich area can affect development in all Greater Victoria. A huge shopping centre on Broadmead's land at Royal Oak, for instance, could have a significant effect on the downtown area.

John Shields — Shields is president of the Victoria Labor Council. His influence, and the influence of his council, over labor issues in particular and sometimes political issues in general can mean the difference between whether a project works or whether it doesn't.

Brian Smith — Smith keeps a relatively low profile as mayor of Oak Bay. But he exercises influence as a partner in the prestigious law firm of Pearlman and Lindholm, as chairman of the Greater Victoria Labor Relations Association (a body that has much to say about the size of property tax bills and also about whether we'll have a civic strike in 1979), and as a tennis partner of Premier Bennett. Smith is widely believed to be one of the few people to whom Bennett listens on matters political.

Bob Wright — Wright's influence on Victoria council comes from his position as chairman of its most powerful committee, planning and zoning. Wright can't force council to go one way or the other on a decision, but he can — and often does — work out an agreement with a developer beforehand, then persuade council into accepting the necessary trade-offs and concessions. — B.McL.

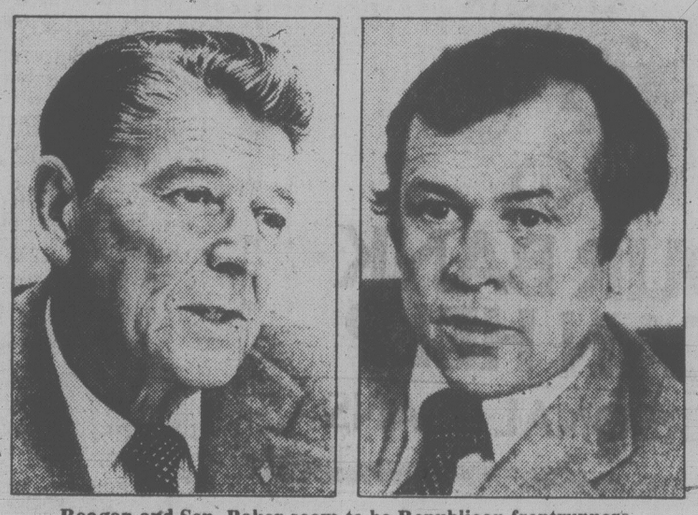
TOM WICKER

Early Form Chart on GOP

WASHINGTON — Since President Carter suddenly is being low-rated again by polls and politicians alike, maybe it's time for a look at the Republicans who'd like to replace him. Here's the scouting report of a knowledgeable party leader on what he refused to call the "Big Five" candidates:

Ronald Reagan. The former California governor, who nearly took the nomination away from Gerald Ford in 1976, is the acknowledged front-runner, which doesn't necessarily mean that he has the nomination locked up. But it does mean that he starts with a solid base of about 30 per cent of the potential delegates.

Front runner status and the experience of 1976 also mean that Reagan will be amply financed. His national organization and campaign staff are rated head and shoulders above any others in the party and the candidate himself, unmatched as a television performer, is one of the best personal campaigners in American politics.



Reagan and Sen. Baker seem to be Republican frontrunners.

Reagan's Old

But Reagan's liabilities are substantial. He would be the oldest president ever inaugurated and would be 70 years old two weeks later. Many Republicans, harking back to the Goldwater experience of 1964, question whether a candidate so forthrightly conservative can win a national election. And some of Reagan's conservative support may be siphoned off to the candidacy of Rep. Philip Crane of Illinois, a younger and even more conservative aspirant.

It's not clear, moreover, whether Reagans front runner status means that a primary defeat or two would explode his chances, or whether his experience and standing in the party mean that he could more easily survive sueh mishaps than a lesser-know candidate.

John Connally. The former governor of Texas and secretary of the treasury may be underrated by the press because of his switch from the Democrats to the Republicans and because of his indictment in the Watergate-related milk price controversy. But one reason for his early entry is to deal with these problems as soon as possible, before the primaries begin next year.

Despite these disadvantages, moreover, he is a charismatic personal campaigner whose tough-guy style may be tailored for a post-Vietnam era in which many Americans seem to feel they are being pushed around in the world. He will be well-financed and well-managed and it may well be that the real Republican showdown will come between Connally and Reagan in the Texas primary. That may be Connally's home state but it's always been Reagan's stronghold, too; and what the effect of a third Texas candidate may be is hard to estimate.

George Bush. But is George Bush, the son of former Connecticut Sen. Prescott Bush and a businessman transplanted to Houston, really a "Texas candidate?" One of his major handicaps is that he is still seen as a "Connecticut Yankee" or "a Yalie in a vest" in a party that is heavily midwestern, western and sunbelt in its outlook.

Bush's other handicap is that he is not well-known. But as Jimmy Carter showed, an early primary victory in the age of television can turn an unknown into a household name overnight. Bush is working hard and is reported to be organizing well in New Hampshire and elsewhere, recognizing that he needs a victory in the first round of primaries if he is to survive into the later campaign.

His major asset, of course, is that as a former UN ambassador, CIA director and American representative in China, he has had more foreign affairs involvement than any other Republican candidate.

Howard Baker. As Senate Republican leader, Baker has the best chance of any of these men to demonstrate his leadership qualities — which will be challenged, for example, by the direction he takes on ratification of a strategic arms limitation treaty. He is given high marks for his performance so far, particularly in helping secure approval of last year's Panama Canal treaties.

Compromise Choice

Even though the treaties were not popular with most Republicans, Baker still is regarded as having "few negatives and no enemies" within the party. That fact and a middle-of-the-road position on most issues gives him a solid base for a campaign. He is, however, notoriously uninterested in organizational matters and has as yet no real campaign staff. He's expected to announce his candidacy and get some kind of organization underway next summer — none too soon.

Gerald Ford. The former president apparently is not planning to enter any primaries, but will be available as a compromise choice if no candidate has clinched the nomination by the time the national convention opens in Detroit, in his home state. Ford just might find that by then two or three of the four other major candidates have split the delegates — but settled nothing.

letters

Follow New York

Spring is coming to our fair city and the children will want to play in parks and the adults will be doing more strolling around the waterfront. What I and an awful lot of our citizens would like to know is, when is our city council going to put some teeth into our dog laws? Holland Park on Dallas Road is a disgrace because dogs from miles around are brought here to use it as a running area and a bathroom. Besides, our sidewalks in this area get pretty messy. New York did the right thing and it is about time Victoria did the same. Beside, some one might make some money manufacturing and selling pooper-scoopers. — H. E. Hamilton, 605-450 Dallas Road.

Offer Your Services

A letter in the *Times* Feb. 20 (Blood Donors) rather caused me some ire because I know, having been a volunteer telephone canvasser for a time, that the Red Cross does have lists of blood donors and lists of volunteer canvassers. However, from experience, I can tell her that many of the donors when phoned give many reasons why they cannot give blood.

Also, many of these donors are now past the age of being able to donate, or have moved away and have not informed the Red Cross, or have moved and not given their new address or telephone number. Some of the donors have been university students, God bless them, who have given while they attended university but after completing their courses have moved away to some other part of the country.

Maybe if this lady has a telephone and has the time, she would contact the blood donor service of the Red Cross and offer herself as a volunteer telephoner. I am certain they would be very pleased and grateful to her. — Mrs. Thos. Riding, Victoria.

U.S. Club Adds Vote

The San Juan Island Yacht Club of Friday Harbor, Wash., supports the efforts of the province of British Columbia in their desire to purchase Sidney Island. At our last regular meeting the 100 or so members in attendance were unanimous in this decision. — Bill A. Brant, Commodore, San Juan Island Yacht Club, Friday Harbor, Wash.

FRANCO-FACTS: FRANCO-FUN

By Raoul

Today let's examine a few English words derived from French in three different fields:

Aviation

Aileron — little wing.
Fuselage — spindle-shaped part.
Monocoque — a single-shell fuselage.
Dirigible — steerable.

Floriculture

Pensée — a thought which became pansy.
Dent de lion — lion's tooth which became dandelion.

Sports and Athletics

La crosse — the stick as the French in Canada named this Indian sport.
L'oeuf — the egg (i.e.-zero) which gave us love in tennis.
Bâton — for relay racers and majorettes, among others.

VICTORIA TIMES, established 1884 is published every afternoon except Sunday by the Times Publishers, 2621 Douglas Street, Victoria, B.C. V8W 2N4, a division of FP Publications (Western) Limited. Second class mail registration No. 0625. All undelivered copies and notices of change of address to be sent to the above address. The Canadian Press is exclusively entitled to reprint the local news published herein.

All You Hear is Money Talking . . . So Enjoy!

By GAVIN YOUNG
London Observer



It's funny that the rulers of Hollywood, once so contemptuous of writers when they had many good ones, are now scrabbling around to find someone — anyone — who can put one idea, leave alone one word, behind another.

If you have a single good idea to help an imagination-starved Hollywood mogul, go west. With a little luck and push you might soon find yourself like film star Martha Dodd in Scott Fitzgerald's story, "up to your ass in daisies".

I returned to California the other day and made some notes on a scene that one might expect to have changed dramatically during the last 10 years.

Beverly Hills. The warmth, the tropical greeness still alert one for parakeets, cicadas, even tom-toms. The approach to one of the most satisfactory hotels in the world has hardly changed.

The same noble avenue of gleaming palms leads you to the same tricky crossing of Sunset Boulevard. Up the same short curving driveway, through shrubs and tailored grass, to where the blond, young giant in shirt-sleeves takes your keys and parks your rented convertible among the Rolls and Lincoln Continentals. The pink pillars of the Beverly Hills Hotel still announce "*Bien venidos amigos*".

People in sports shirts, tartan pants, white shoes, come and go, hailing the doorman by his first name. Sunlight, shirt sleeves; arms, faces and cleavages so improbably tanned that you wonder if everyone is wearing make-up.

At the poolside, among the oiled bodies, Curt Jurgens strolls, white suit, white shoes, white hair, with a lady friend tanned the color of chocolate.

The muzak plays *Close Encounters* and *Flying Down to Rio* and a loudspeaker summons an invisible John Travolta to the telephone. The smog has gone. "You can see forever today," a waiter says chirpily, dispensing towels. "As far as Catalina Island."

I was last in Beverly Hills in 1968: a time of all sorts of anxiety. The film colony seemed doomed. I remember Jules Stein, the dapper multi-millionaire boss of Universal Studios, among his own English furniture and pictures in the mansion high above Beverly Hills: "TV will be the death of the movies."

The Baby Moguls

Sam Goldwyn, the dean of studio heads, made his famous joke. "Who wants to go out to see a bad movie when they can stay at home and see a bad one free on TV?"

December 1978: 10 years later. In Universal's Madison Avenue panelled offices in New York, the same Jules Stein, 80 and still dapper, happily admitted that films are again big business. Universal had, in fact, just put out *The Wiz*, a black version of the *Wizard of Oz* that cost a record $35 million. In the current jargon, movie-making is a "go-project"; movie-makers are "laid-back" (i.e. relaxed) again.

Still, many would say that those 10 years have shaken Hollywood like a terrier shaking a rat. Newspapers chitter excitedly about radical change in the control and pattern of movie-making.

In New York, someone handed me an article from Rupert Murdoch's magazine *New West*. A headline said: "Hollywood's New Power Elite: The Baby Moguls."

The writer had discovered a zippy, new generation of "big bugs" — studio executives, directors, producers and agents — "young, well-educated, many from radical backgrounds". They shared the common cultural experience of growing up in the 1960s. They had been, apparently, protesters of the New Left in that anti-war decade.

To get a fix on this radical film revolution I first bearded a friendly guru: Ken Tynan. Tynan has been engaged on a series of long, insightful *New Yorker* magazine profiles of show-business giants and lives in a sometimes smog-bound bungalow off Sunset Boulevard.

I asked him if radicals are making a better Hollywood? "Well, we're back to the days of wine and grosses. But you really don't have to be a radical 1960s anti-war marcher to make quality, socially-aware movie.

"Remember *Grapes of Wrath*. John Ford, the director, was right-wing, but just got on with it. Hollywood studios in 1979 no longer have pools of 200 marvellous stars to choose from, or the old minor gangsters and comics like Edward Everett Horton and Eric Blore."

Tynan's wife Kathy came in, hair wet from the small pool: "Let's think of a memorable Hollywood movie in the last year," Ken says. Kathy says, *Chinatown*? "Four years ago." *Godfather*? "Five years old." We rack our brains some more. "An Ingmar Bergman film . . .?" "That's Swedish, for Christ's sake, not Hollywood." We give up. No really memorable films? That doesn't say much for the baby moguls.

Later I walk past a guard ("What is your wish, friend?") into the Universal Studios' tower that soars like a shining black mackintosh above the San Fernando Valley. I want to ask Lew Wasserman, the successor to Jules Stein and at 65 a still-active old movie czar, about the baby moguls.

He is tall, slim, has longish grey hair, thick specs, and the warm smile of a genial college president. He says, "What *baby* moguls? Irving Thalberg (Universal's "boy-wonder" of the thirties) was 21 as head of production. Jules Stein took me in when I was 23. But, yes, movie-makers should be younger. *Movie-goers* are young. Ned Tanen's the man to see."

So on to Ned Tanen, 48, in charge of Universal films, a sharp movie-maker.

Tanen is forthright: "There's nothing new in the movie business." He is pleasant, highly strung, shrewd. "It's about making money like any other business. I can't think of anything we want to make less than *radical* movies. Social significance almost killed off French and Italian films."

(I remembered one of Sam Goldwyn's precepts: "If you want to send a message, hire Western Union!")

Tanen, thank heaven, is unlike the hideously brash young executives in other American industries who delight in their "upward mobility". They have hard eyes and slick blazers with brass buttons and blow-dried hair. They are obsessed with *Numero Uno*.

A new jargon, however, is common to all today's American executives. "Laid-back", of course, means "cool"; "the bottom-line" means "the final outcome" (of a deal); people no longer confer, they "take a meeting". If you are a "super-achiever" you take meetings as often as you take your status-packed Glenlivet-on-the-rocks: regularly and with brio.

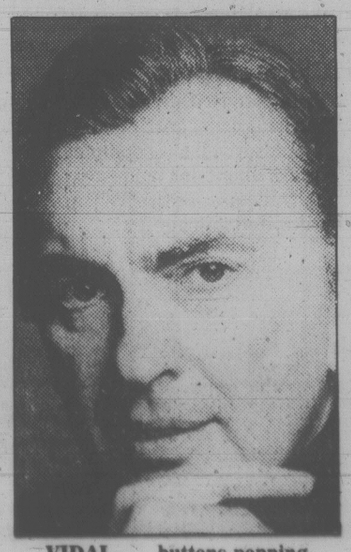
The rat who tells you you're strictly "off the wall" means you're a nutcase. It's wise to "make nice" and show that you really have "white sugar in your veins", i.e. are sensitive. If not, you may find yourself "going down the tubes".

In Super-Achiever Land, even saying goodbye is an esoteric ritual. Try it. Raise an outward-turned palm to breast-height; twitch up one corner of your mouth about the width of a fingernail; bend your eyebrows into a half-pained, half-quizzical posture — and let drop one word, as cool and expressionless as a sea-pebble: "Enjoy!" Just "Enjoy!" Then turn on your two-inch heel and amble away.

'Doing Cocaine'

Who, after 10 years of Vietnam and inflation, actually lives in Beverly Hills? *New West* claims that the "baby moguls", although earning big chunks of coin, live in glamorless apartments in old West Hollywood or out towards the coast in Santa Monica demurely drinking Perrier and "doing some cocaine". Relentlessly, they read scripts and swap addresses of the latest "funky Mexican restaurants". It sounds worthy. Even . . . shatteringly dull.

So is Beverly Hills dead? I was offered coffee in the restrained swank of the office of Marty Trugman — "real estate super-star". A fully laid-back young man, dark-sweatered, handsome, Trugman had appeared on my TV set animatedly discussing with Beverly Hills Mayor Joseph Tilem the welcome departure of the Saudi sheikh, Mohamed al Fassi.



VIDAL . . . buttons popping

The sheikh, having paid $2,500,000 for something like a smaller Buckingham Palace, had placed a number of conspicuously nude statues in full frontal view of Sunset Boulevard and boldly accentuated their already prominent genitalia with daubings of black and green paint.

Now, as we sat lulled by soft wall-to-wall music, Trugman laughed. "The Al Fassi house you can have for $4.5 million. That reflects the fantastic demand for houses here. People think the Arabs are coming — not true. New Yorkers, Europeans, yes. But chiefly Iranians. Two Iranians working for me actually sell our property to Tehran over the phone. Iranians will pay, like, one million dollars in cash!"

Beverly Hills, I learned, is only one of LA's cities — like Culver City, Pasadena, Long Beach. Thirty-four thousand people live here, he said, mostly non-Californians. It's a tolerant place: "Al Fassi's parties were catered by Jews; his lawyers are Jewish." (Tilem is New York Jewish himself.)

'Terrible Taste'

Irving Paul Lazar, "Swifty" to his friends and probably America's most successful literary agent, is a beady-eyed Hollywood-watcher.

Diminutive, perky as a budgerigar in his South Beverly Drive office, he often favors a yellow baseball cap with Tamarisk Club, Palm Springs, stitched on it, a pink shirt and green trousers. Bald and 70-ish, he looks, someone has said, like a very expensive beach toy.

Lazar's handling of Richard Nixon, Irwin Shaw, Lauren Bacall and many others, has bequeathed him a house that, as Scott Fitzgerald said, "looks built for great emotional moments" and from which you can look down like God from the pool to the Pacific Ocean.

When I ask him about "radical" movies in 1978, Lazar snaps, "Radical? No, that's bullshit. They're rather conservative. A real bore is all those remakes. I believe Tanen wants to re-do *Gone With the Wind*. That's in terrible taste. More than that, it's peculiar." As for the baby moguls — "Well, they've got a hell of a lot of energy. College-educations. Better manners, maybe. That's all."

But there is one aspect of Hollywood in 1979 that is different: the appalling, unprecedented scarcity of good writers. In the "bad" old days, famous writers — Faulkner, Huxley, Robert Benchley, Scott Fitzgerald — sat around Hollywood like highly paid, although much despised, battery hens. Scott Fitzgerald had to plead with a contemptuous producer, "I'm a good writer — really I am".

Irving Thalberg kept several writers working unknown to each other on the same screenplay. Recalling that time, Tynan says: "You had no liberty to write, but you got four films in a year, and although three were crap, one was probably a film to remember. Now it takes two years to even cast a film."

Tynan warned me: "Every young taxi driver here has a pile of his manuscripts on the seat beside him to show you." Any one of them could make good in the present dearth. And sure enough, the young, fat, bearded driver who conveyed me from the house of veteran director George Cukor to see former Hollywood screenwriter Gore Vidal is a vivid case in point.

Peremptorily, he sticks out his card: "T.E. Bell, Writer Extraordinaire. Possibly the Funniest Man in Finland". He roars, "You think the great Mr. Cukor would be interested in me? I want to write, you know, something like *Hawaii O-Five*, or something funny called, like, *Taxi*. Think of the weird people you meet in your taxi. Like, whatya do yourself, sir?"

Gore Vidal's house is so Chandleresque I feel I should have a pint of rye in my hip pocket. Vidal spent 10 successful years writing for Hollywood. "Quite enough, but very valuable". He has, of course, since written *Myra Breckenridge* — that unforgettably witty and lethally accurate book on Hollywood goings-on. Now he's here for a slimming course on a California "fat farm". As he opens the door, handsome but plump, one of his shirt buttons pings off into the blue.

I can't imagine that Vidal or anyone else would find slimming in California a great gourmet deprivation. On Hollywood food he says: "The best is at the Hamburger Hamlets. Hot dogs two feet long".

On smart Beverly Hills party food: "You only have to see, in house after house, that old familiar black waitress' face to smell that old familiar guinea hen with wild rice. Ugh". No one, apparently, has ever taught film-stars how to eat.

I returned at last to the dark, shimmering tower at Universal City. There on a high floor over the straggling, wooded Universal lot and the Sheraton Hotel, I found a genuine baby mogul, Thom Mount, 29, the only baby mogul, everyone said, to have real power. Baggy jeans, Pancho Villa moustache, dark check open shirt, warm smile. Certainly likeable. And as unlike Louis B. Mayer, Zukor and Thalbert as Tanen had been.

In that *New West* article Mount had been quoted: "One of the major problems here is that people who run studios have absolutely no social responsibility". Strong words. True or false? Universal had, after all, *allowed* Mount to make "socially aware *Blue Collar* and in spite of critical acclaim it had flopped.

So crusading does go on — spasmodically. Obviously *plus ca change* . . . obviously, too, the Tanens and Mounts are not the semi-literate cinemoguls described by Evelyn Waugh, who paid secretaries — "pseudonannies" — to feed them classical novels, the Book of the Month, anything, and, like spoiled children, shouted at intervals, "Bags I. Daddy buy that". As Swifty Lazar says, they are educated now. They really *do* sit up at night reading scripts first-hand. They are searching 18 hours a day for that Holy Grail of film-makers — the delicate balance between commerce and art. A search, by the way, that, years ago, was the death of the "boy genius" Irving Thalberg.

The young moguls are tied, of course, by what Thom Mount calls "the straitjacket of this business — that if you don't make money you had better leave it". As "old" mogul David O. Selznick said, "If you are primarily concerned with something called personal artistic integrity, you should get yourself a paintbrush or a typewriter".

Bronze Bust

On the other hand, public taste is more sophisticated, techniques have moved on startlingly, censorship is minimal. Today, no one can say "the only thing producers produce is relatives" — nepotism ("the son-in-law also rises") is out.

So we come back to the question that baffled the Tynans and myself — "Why have so few recent movies stormed and occupied the mind for ever?" — like the *Gone With The Wind* of Clark Gable and Vivien Leigh? Why should people ever be contemplating a remake of *Gone With The Wind*?

Leaving Thom Mount, I descend, as darkness falls, to the Universal Tower's lobby. An elderly doorman calls for a taxi for me. People stream out past Jules Stein's bronze bust. Soon the whole, huge building is empty except for me in the vast, towering lobby and the grizzled doorman at his desk.

As I pace about, waiting, the doorman puts down his newspaper. To my surprise he begins to address me like a character in Chekhov: "What's life but waiting? You're born to die, know what I mean? I retired five years ago from my business. What happened? I retire; my wife dies. Is it fair?

"I don't know the size of my own underwear. I can't boil an egg. What's a man to do? Start again at 65? So I take this Mickey Mouse job to keep from boredom. From sitting at home, see, measuring my underwear".

Pink Pillars

I sit in the cab disturbed by a vivid image of an elderly man in ill-fitting longjohns, wrestling with can after can of food . . .

The taxi passes the Goldwyn Studios where 10 years ago I arrived an hour late for lunch with the bald, 84-year-old mogul. I recall Sam Goldwyn's strange, piping friendly voice saying: "You haven't asked me what my second favorite movie was".

"What was it Mr. Goldwyn?" "I'm glad you asked that question. It was *Withering Heights* (sic). We had a great actor in it — Oliver somebody . . ."

Next day, on the way to the airport, I leave the pink pillars of the Beverly Hills Hotel with their farewell inscription *Vaya con Dios*. Presently, the tropical shrubs, the avenue of silver-stemmed palms give way to the tangled horror of the freeways.

It seems good that the Never-Neverland of Hollywood-Beverly Hills survives more or less intact. It has made history. It is — as Samuel Goldwyn once said, introducing Jackie Coogan's mother — "The goose that laid the golden egg."

My friendly taxi-driver happens to be one of the only people I've met who dislikes living in Hollywood. He has a lip strangely deformed into a near-snarl. "I'm from New York," he says. "So where's the life here? It's so quiet, all you hear is money talking. Take the women. Nowhere can you mingle. You have to get into your goddam car to go somewhere to mingle. Then the smog — it's horrendous. Pal, I'm a goddam booby to be here".

At the airport I venture a Raymond Chandler farewell. "So long," I say. "Be pure". The taxi-driver lowers his nearside window and looks up at me pleasantly. "Enjoy!" he snarls.



STRAY FEATHERS
harold hosford

Sunshine Starts Things Happening

There's nothing like a little sunshine to get the old spark of life burning brighter.

Take the Sunday before last, for example. After Saturday's downpour, the sun came out — and so did the people. In every conveyance conceivable, including shank's mare, we were out taking advantage of one of this winter's rare coincidences — a fine day and a holiday.

But that sun had an even more profound — but possibly not so apparent — effect on the birds around Victoria, particularly the ducks.

I first noticed it at Holland Pond, the little pond on Dallas Road at the foot of Government Street. I make pretty regular visits to Holland Pond. Mostly I just drop by to see if the pair of Eurasian Wigeon are still in residence, but now and then I stop long enough to look over the gulls that hang out there — on the off-chance that something special might be hiding among them. But that Sunday things were pretty much as they had been all winter — lots of Wigeons and Mallards and most of them in pairs. Even the pair of Eurasians was there.

As usual, when I pulled the car in to park near the pond there was a rush of birds looking for a hand-out and, again as usual, I disappointed them. But before that disappointment had had time to take effect, a dog rambled by and there was a mad scramble back to the water.

★ ★ ★

In the melee that followed, I heard that peculiar whistle I'd heard, for the first time, about this time last year. And, as last year, it was the drake Mallards that were doing the whistling. Not only that, they were doing it to a strange kind of duck-and-weave.

Despite the fact that the act took place so quickly that it had to be seen several times to put all the pieces together, I was able to sort this much out of it. It began with the drake drawing his head and neck in, until his beak touched the water, and then rearing up on his back end and throwing his head forward, at almost the same time, meanwhile uttering the peculiar whistle.

When I saw it last year, the performance seemed to be by one drake directed at a duck. This year a whole mess of drakes were at it and their main interest seemed to be each other. The ladies showed no interest at all.

The Mallards weren't the only ducks showing some interest in the wiles of spring that day. All along the water's edge, from Ogden Point to Clover Point, little courting parties of Buffleheads were boisterously buffeting one another in their efforts to sort out the pairing arrangements for the coming nuptials.

The snappy little black and white drakes could be seen, in their short courting flights, dashing wildly a few feet in the air before surfing to a stop, their bright red feet displayed prominently as they came in. There was much more to their display, but the flying dash and surfing stop were the most obvious parts.

Now and then smaller parties of another kind of black and white duck, these ones larger, could be seen in their version of the rites of spring. These were golden-eyes and, if you watched them closely for a few minutes, you could see their well-known head-throw, where the drake throws his head back until it rests between his wings with his beak pointing staight up, and then suddenly throws it forward again, at the same time lurching out of the water and uttering what can best be described as a rather impolite burp. Oh well, to each his own.

But there were ducks off Dallas Road that day that seemed to have no interest in either the weather or each other. These were also black and white, somewhat smaller than the goldeneyes, and certainly much commoner. They were scaup and, as I'd noticed so often in the past, seemed completely unconcerned about the upcoming need to get paired off and prepare for the nesting season.

Scaups do have courtship displays, displays that involve a lot of intricate aerobatics as well as some rough contact-sport on the water. But they seem to reserve their antics for another time and place. So, on Sunday, true to form, the scaup were riding off-shore in great, sleeping rafts, totally oblivious of the opportunity they were missing. Or were they just conserving their energy for when it would do the most good — later?

The Corporation of the District of Saanich

770 Vernon Avenue, Victoria, British Columbia
V8X 2W7 - (604) 386-2241

NOTICE OF MEETINGS

FOR THE WEEK OF MARCH 5TH, 1979

MONDAY, March 5, 1979, at 7:30 p.m.
in the Council Chamber, Municipal Hall, 770 Vernon Ave.
COUNCIL MEETING

TUESDAY, March 6, 1979, at 7:30 p.m.
in #2 Committee Room, Municipal Hall, 770 Vernon Ave.
PUBLIC WORKS COMMITTEE MEETING

- Refuse Collection — suggestions and complaints.
- Ophir Street — proposed road on undeveloped portion.
- University Heights Shopping Centre — new access.
- Epsom Drive — traffic problems.
- Review of Water Distribution Study.
- Extension of Water Services to Central Saanich Road.
- Sidewalk Request — N. side of Trans-Canada Hwy., between Harriet Road & Douglas Street.
- Haro Road — tree removal.

THURSDAY, March 8, 1979, at 7:30 p.m.
in #2 Committee Room, Municipal Hall, 770 Vernon Ave.
HERITAGE ADVISORY COMMITTEE MEETING.

These are a selection of items from the agendas. For further information please contact the Office of the Municipal Clerk.

b.c. briefs

Cablevision Firm Eyes Anik B Link to Victoria

VANCOUVER (CP) — Victoria can look forward to having an earth satellite receiving station, says Premier Cablevision Ltd. of Vancouver.

Premier plans to buy several such satellite stations following the federal government's announcement earlier this week permitting cable companies to own and operate those stations.

Stuart Wallace, president of Premier, said $150,000 has been set aside for the purchase of at least two stations — one in Victoria and one in Vancouver.

"We hope to set up a microwave system involving receiving a signal from the Canadian synchronous satellite Anik B," he said.

Sukunka Gas Found

CALGARY (CP) — A natural gas discovery in the Sukunka region of northeastern British Columbia was announced Friday by BP Canada Ltd. and Ocelot Industries Ltd.

In a press release, the companies said the gas is dry and preliminary samples indicate a 17-per-cent acid-gas content.

Houston Getting Mine

KAMLOOPS (CP) — Placer Development will spend $85 million to develop a gold and silver mine this year near Houston, Mines Minister Jim Hewitt said Friday

Hewitt says 300 people will be employed during construction, and when the mine goes into production 200 people will be on the payroll.

Douglas Pact Ratified

BURNABY (CP) — Employees at six Vancouver-area campuses of Douglas College have ratified a new, two-year contract providing across-the-board increases of $80 a month in the first year, and a modified cost-of-living adjustment every three months in the second year.

Carpenters Go Back

KELOWNA (CP) — Union carpenters who staged a wildcat strike at a trailer manufacturer over its contracting practices have agreed Friday to return to work following a two-day hearing of the provincial labor relations board.

Details of the settlement between 525 members of local 2076 of the United Brotherhood of Carpenters and Joiners and Vanguard Trailers Ltd. were not immediately known.

Life Term for Murder

NEW WESTMINSTER (CP) — Robert James Montgomery, 30, was was sentenced in the British Columbia Supreme Court to life imprisonment after being found guilty Thursday of a charge of second-degree murder laid following the stabbing death of Carney William Brownlee, 18, 1977.

Vernon System Praised

PENTICTON (CP) — Vernon's land-effluent disposal system is working well and should be made a model for other effluent disposal systems in the Okanagan Valley, Dave Barrett, New Democratic Party leader, said Friday.

Ex-Sheriff Sues RCMP

VANCOUVER (CP) — Yvonne Arsenault of Burnaby, a former woman deputy sheriff, has filed a civil suit in the Federal Court of Canada against two Burnaby RCMP officers, alleging false imprisonment and common assault.

Love Blooms At Pen

VANCOUVER (CP) — A woman held hostage after an abortive escape attempt at the British Columbia Penitentiary in January, 1978, plans to marry one of her abductors.

Sandra Meadley, 23, said Friday that she is engaged to marry convicted murderer Andy Bruce, 30, but the pair is awaiting approval from prison officials.

Meadley's mother is prisoners' rights activist Betsy Wood who, along with Gay Hoon, was cleared of charges Thursday in the same hostage incident at the century-old penitentiary in nearby New Westminster.

Bruce had his sentence extended as a result of his involvement in the incident, and now is being held in solitary confinement.

A Canadian Penitentiary Service spokesman said all prisoners seeking permission for marriage must first have their application approved by the provincial attorney-general, the national parole board and the director of B.C. Penitentiary.

Meadley said so far they have received approval only from provincial Attorney-General Garde Gardom.

Bruce is serving a life term for the contract killing in 1970 of a nightclub dancer and has been involved in a number of other hostage incidents.

"The media has made him into 'Super Con'," Meadley said. " I see him as an extremely intelligent ... warm and sensible."



John McKay photo

NAVAL RESERVISTS sailed Friday aboard HMCS Porte Dauphine from Victoria to help patrol and protect commercial fishermen during the upcoming herring roe season. Porte Dauphine, commanded by Lt.-Cmdr. Jim Buchan, has six officers and 32 men of the naval reserve aboard. Ship's complement includes seven qualified divers and she carries additional pumps and medical equipment, medical personnel and inflatable rescue craft.

Vancouver Nuclear Meet

The nuclear power issue heats up again in B.C. next week with the opening Wednesday in Vancouver of hearings by the federal Committee on Nuclear Issues in the Community.

The three-day conference expected to draw 300 delegates is sponsored jointly by the Science Council of Canada and the Royal Society of Canada, and will hear scientists, engineers, nuclear critics and industry representatives discuss issues related to nuclear power generation.

The recent discovery of uranium near Kamloops and the prospect of a significant mining industry focus new attention on the debate whether nuclear power is a practical or acceptable alternative energy source.

An inquiry into uranium mining in the province has already been announced by Environment Minister Rafe Mair and environmental groups have suggested a two-year moratorium on mining meanwhile.

Town & Country
SHOPPING CENTRE
144 DAY
MONDAY
MARCH 5

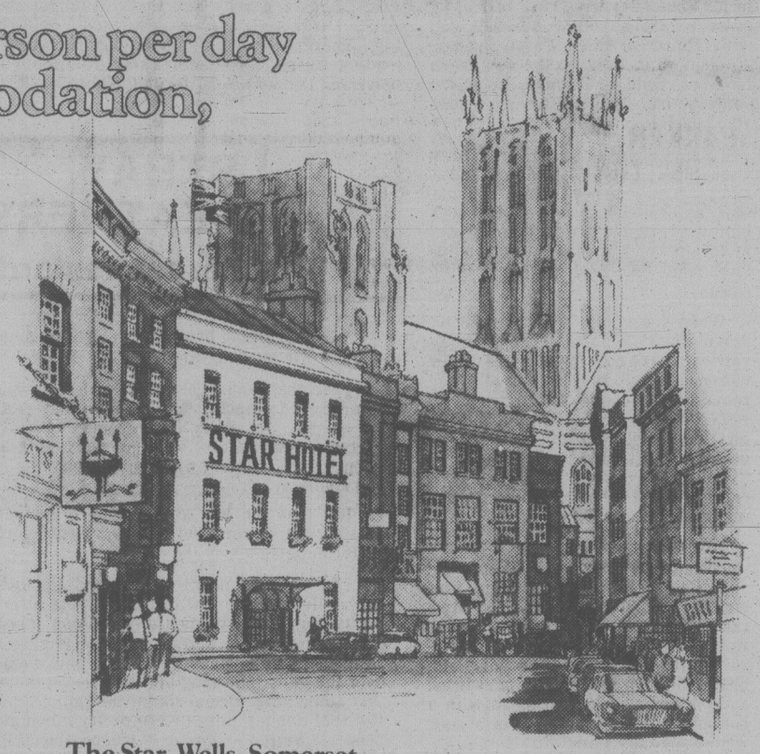
THE STORYBOOK BEAUTY OF BRITAIN
from just $37 per person per day including accommodation, full breakfast and rental car.*
by Air Canada

Once upon a time, people thought Britain meant London. And then they began to discover the byways of Britain, where everything was peaceful, friendly, picturesque...and still a bargain!

Air Canada's Charter Class Fares get you there so economically and, with its wide choice of flights, conveniently. Best of all, Air Canada knows scores of lovely country inns and hotels, all over Britain and all approved by the British Tourist Authority. Their room prices all include the fabulous British breakfast.

And with Air Canada prepaid vouchers, your accommodation is guaranteed at very short notice.

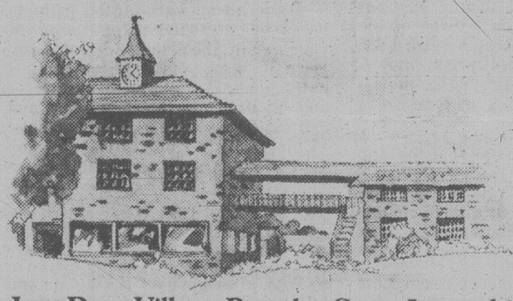
Here are five inns, typical of the delightful Air Canada choices. For a trip to Britain that you will remember happily ever after.



The Star, Wells, Somerset.
Typical of the old coaching inns of Britain, this 16th century charmer still boasts a cobbled carriageway. It stands within sight of Wells Cathedral, one of the most magnificent in Britain; and is near splendid scenic walks and views.



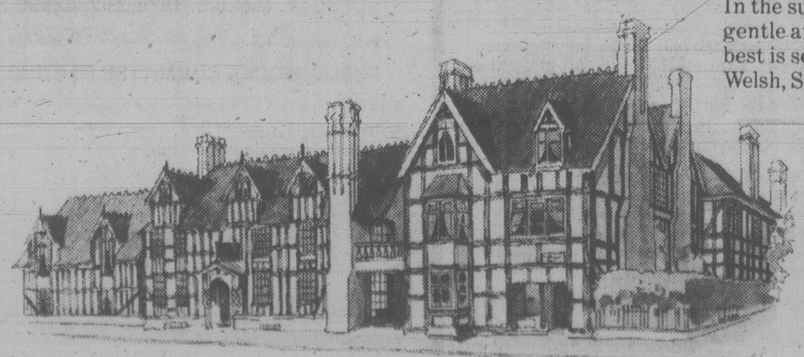
Invercauld Arms, Braemar, Scotland.
A Deeside village famous for its beauty, and over 1,000 feet up in the bracing Highland air, houses this roomy and comfortable family hotel. Nearby places of great interest include Braemar and Balmoral Castles.



Last Drop Village, Bromley Cross, Lancashire.
A complete village, lovingly created from old moorland cottages. Includes a charming hotel, pub, cozy tea shop...and of course cobbled streets for strolling. Unique, certainly; but only one of many uniquely charming inns in Britain.



St Brides Hotel, Saundersfoot, Wales.
In the sunny southwest of Wales, the scenery is gentle and the sea-views spectacular. One of the best is seen from the delightful, and typically Welsh, St Brides Hotel.

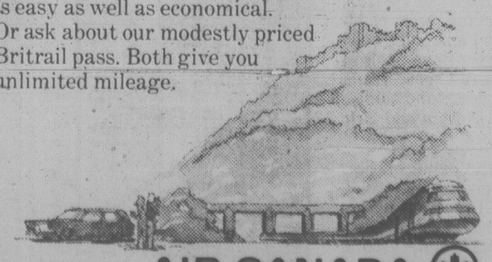


The Raven, Droitwich, Hereford & Worcestershire.
Half-timbered Elizabethan manor house converted into a comfy hotel, in an elegant spa town featuring a lively market and some celebrated natural-brine spa baths. Situated in one of England's loveliest Counties.

Getting there.
Air Canada flies to Britain nearly every day. And our schedules allow come-and-go flexibility, with charter class fares from $399** from Vancouver. (Call Air Canada or your travel agent for advance purchase details.)

Free copies of Air Canada's "Inn Britain" programme and BTA's "Britain, a Land to Explore" are available at your travel agent. Useful and reasonably-priced accommodation guides and tour planners are available through any Classic, Coles or W.H. Smith bookstore.

Getting about.
Thanks to Britain's compactness and its well-marked roads, getting about in your rental car is easy as well as economical.
Or ask about our modestly priced Britrail pass. Both give you unlimited mileage.



AIR CANADA
BRITAIN

*Accommodation price per person per day, double occupancy based on minimum of 7 days including full breakfast and rental car with unlimited mileage. Excluding airfare. Tour No. 1T9AC1FRSH2

**Valid until April 12, 1979. Subsequent departures at other prices.

'School Oversell' Marked 1960s

KELOWNA (CP) — Much of today's disillusionment with education is the result of the 1960s oversell of what its benefits were to society, Dr. George Pedersen, Simon Fraser University president, said Friday.

Pedersen told the Central Okanagan Teachers Association convention here that economists extolled the virtues of the "human capital theory" which states if society invests heavily in education the returns will be high.

Politicians looked towards the educational system as the panacea to many of society's problems.

"The money really flowed and educators were just delighted," but few gave thought to accountability down the road, he said.

He said a credibility crisis arose from this high level of expectation.

"We no longer have a total unquestioning attitude towards education," Pedersen said.

Karen Sanford (NDP—Comox) criticized Pedersen for not alluding to the role the government has in the education system.

"I think education is a natural whipping boy," she told the meeting, adding that "the general anti-education feeling is prompted by the present (Social Credit) government in Victoria."

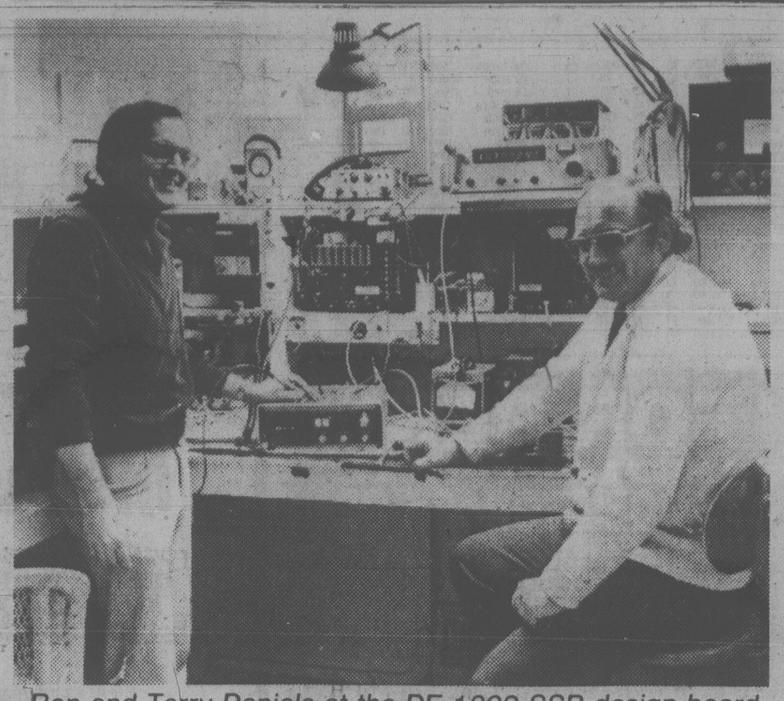
She accused the government of turning the public against the public school system by placing increasing tax burdens for education at the local level and giving decision-making to a major central body.

She said Education Minister Pat McGeer is an elitist — more interested in universities than the public schools.

Broadcaster Laurier LaPierre told the convention that children can't reach full potential without first being recognized as individuals and having their rights protected.

He questioned the value of standard testing and central curricula where children in one district are compared with children in another.

"We are not grading potatoes," he said.



Ron and Terry Daniels at the DE-1200 SSB design board

New Radio Makes Waves

By PAT DUFOUR
Times Staff

Research carried out in two aging James Bay houses in the last 18 months has produced a new space-age shortband radiotelephone.

It went on the market in January and already 30 of the fishermen heading for the roe herring fishery have installed the DE-1200 SSB Radiotelephone.

While the two houses on Michigan Street are unpretentious to say the least, brothers Terry and Ronald Daniels of Daniels Electronic Ltd. have made their mark in faraway places with the equipment they've produced since taking over the company after their father, Gordon, died in 1962.

Although the new set has only been on the market for weeks, Ron Daniels says he and his brother have received inquiries from as far away as Australia and Southeast Asia.

The DE-1200, which sells for close to $2,000, received governnment approval in late October.

The set is solid state, fully transistorized and its modular construction makes updating easy. It has 12 basic channels but these can be expanded to 23 channels, plus the distress one.

It has an effective noise squelch and a bar graph indicator that informs the operator when he is receiving maximum transmission.

New Zealand is considering making its commercial fishermen install automatic alarms, Daniels says, so the unit comes with the necessary equipment built in.

The 12-pound set is compact, and capable of communicating over long distances. From here to Hawaii, for example. Daniels says it also meets specifications set down by the race committee of the Victoria-Maui sailing race.

It operates efficiently on sea and on land and, because of its range, will be useful in the Arctic for communications between mobiles and between mobiles and base camps.

The brothers began working on the DE-1200 because the ministry of transport intends phasing out AM sets in the 1980s.

While installation of all radiotelephones needs expertise, the DE-1200 needs less than most, Daniels says. This makes it attractive to operators in outlying places.

EKTACHROME
FILM PROCESSING
DUPLICATE SLIDES
24 HOUR SERVICE
city photo
1227 Government 385-5633
Everything you'll ever need photographically that is
10-15x
CAMERAS • PROJECTORS • DARKROOM • RENTALS

Airport Re-Opening Advocated

VANCOUVER (CP) — An environmental impact statement prepared for Transport Canada has supported the re-opening of the Boundary Bay airport, a former RCAF base in Delta.

The statement, released this week, concludes that the advantages vastly outweigh the disadvantages of re-opening the former Royal Canadian Air Force Base as a general aviation airport by 1981.

The airport would be restricted to piston engine and turboprop aircraft under 12,500 pounds and to helicopters, say department spokesmen.

The federal environmental assessment panel held public hearings on the proposal last summer then issued guidelines to Transport Canada for the preparation of the impact statement.

The report says the reopening will increase the capacity of the Vancouver-area general aviation system by 17 per cent "at a location which is convenient to many users."

It said only minor changes would be necessary to make the airport operational.

However, the report warns the economic benefits will be offset by adverse effects on aircraft operations, esthetics, recreation and conservation in the area. It added measures can be taken to mitigate damage.

Complaints from only one household can be expected it said while 10 other households could anticipate occasional noise, which can be reduced by improved insulation.

Strike Vote Set

VANCOUVER (CP) — Mediation efforts to reach a new contract between 1,300 steelworkers and 40 companies in the the British Columbia Metal Industries Association have broken off.

A spokesman said the workers, members of the United Steelworkers of America, will vote next week on whether to strike.

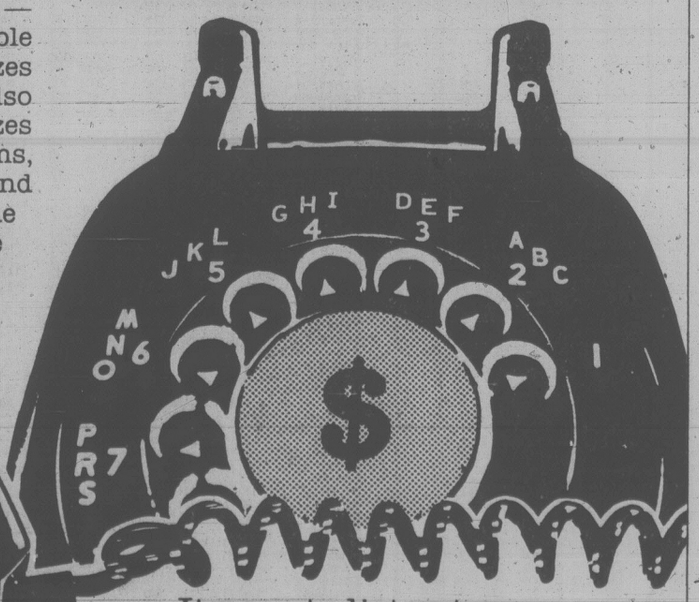
Association companies are in Vancouver, Kamloops, Prince George and Nanaimo.

Island Saw Co.
617 Chatham Street 385-5500

Colony
MOTOR INN
TONI SINCLAIR SHOW
FROM 8:30
THE NEW LOUNGE


Is your home leaking heat . . .?
PARKER JOHNSTON LTD.
1855 BLANSHARD ST.
Days 382-9181 Evenings 477-5655
Poorly insulated? Drafty windows? If the answer is yes! Parker Johnston has the solution — storm or thermopane windows and insulation, fully guaranteed professional installation. Save hundreds of dollars in heating costs. Any more questions? Give us a call — we've got the answers
3-4

METRO HONDA
invites you to a SPECIAL
SNEAK PREVIEW
of the NEW
HONDA 2+2 SPORTS CAR
PLUS a chance to WIN one of 13 HONDAS!
2+2 Sports Car, 4-Door Accord, Accord Hatchback, 10 Civic Special X's
PLUS 100 Honda Z50 Mini-Bikes
9 a.m. to 11 p.m.
Monday, March 5th
Tuesday, March 6th
Refreshments
2151 Blanshard at Memorial Arena
Phone 388-6921
34
METRO HONDA

MORE THAN CASH???
VI·90 ADDS A BIG BONUS
Hello! VI·90 Calling....
We've added an exciting new wrinkle to Victoria's favourite radio game: listen to VI*90 and track the CASH CALL Jackpot. If you know the total when we call, you could win that fat Jackpot — plus the valuable merchandise prizes that have also accumulated, prizes like stereo systems, TV's, radios and top-line home appliances. Everyone is eligible to play . . . turn us on!
We're giving away fantastic bonus prizes on VI•90's CASH CALL Contest!

It pays to listen to
VI 90
In more ways than one.
CJVI Radio (Island Broadcasting Co. Ltd.)

CLOSING VANCOUVER STOCKS

Complete tabulation of Friday transactions. Quotations in cents unless marked $. Net change is from previous close of same lot type.

Stock	Sales	High	Low	Close	Net Ch'ge
Resource and Development					
Aaron	1300	570	560	565	— 5
Abella	13700	167	160	162	+2
Action	3000	90	88	90	+3
Agsssiz	3100	110	110	110	
Amber	51500	85	80	84	—2
Angl9 Bo	6300	170	170	170	82n
Argo go	14800	300	285	300	+20
Avino	62600	81	71	80	+10
Azure	1000	66	66	66	+1
Barier R	7000	80	78	78	—2
Bath N	20200	80	70	79	+9
Bimori	2500	375	375	375	—5
Benson	5500	23	23	23	
Betina	5000	63	63	63	+3
B Giant	2000	62	62	62	—2
Bow Rvr	2200	15	15	15	
Brent	2800	380	375	375	
Bucnr	12000	45	45	45	
CDRR	2167	18	18	18	
BX Dev	4800	460	440	460	+25
Cd Nat re	200	375	375	375	—5
Canalta	7700	51	48	51	+3
Carolin	3925	430	425	425	
Casino	24000	59	54	56	
Celico R	1800	160	150	150	
Chni Gld	17500	13	11	12	—2
Charltn	3000	26	26	26	
Cheyen	2845	375	355	375	
Co by	5400	104	102	103	+3
C manA	200	180	180	180	
Clman B	2400	180	180	180	+5
Clonial	2000	235	235	235	
Cmaplx	5700	320	310	320	+5
Comwlt	2000	34	34	34	
Con Am	27000	135	130	131	+6
C Five St	400	325	325	325	+25
Cns Klco	27500	26½	24	24	—1
C Slv Rg	6700	165	150	165	
C Silver	31313	183	175	178	+4
Cop Gnt	9000	38	35	38	—1
Copr Lk	2000	10	10	10	
Coralta	9500	128	122	122	—4
Coseka	3800	$8¼	8⅛	8¼	+ ¼
Cosmos	1500	51	51	51	—3
Covnex	2000	90	90	90	—2
Cree Lk	500	220	220	220	
Cube Re	4000	37	37	37	
Dankoe	2320	250	240	245	
Damsc	500	40	40	40	—5
David	6400	170	165	165	—5
Davnpt	20000	48	42	47	+5
Dav Kys	2250	37	37	37	—3
Delta	19700	415	380	415	+25
Dora Ex	z400	34	34	34	
Dual res	3300	112	107	112	+2
Dungan	1500	37	37	37	
Eagle R	3000	18	18	18	+1
Erly Brd	2000	14	14	14	
Enex	8000	87	84	84	—6
Focus R	500	$63⅜	61¼	63⅜	
F St Jhn	600	125	125	125	
Forum	7500	44	43	44	— ½
Frehld	21900	170	160	165	+5
Futurty	3500	28	27	27	
Galvstn	13700	157	152	154	—4
Gn Engy	4750	45½	45½	45½	
Gentry	2500	25	25	25	—3
Gbrltar	300	$8¾	8¾	8¾	
Goldblt	7000	110	100	110	+1
G Gate	16000	70	68	68	—1
Gld Rvr	7000	20	18	20	
G Hercul	38100	220	215	220	+5
G N Pete	6500	47½	47	47½	+3½
Grndst	3100	45	45	45	
Grove E	33400	123	112	123	+11
Hallmk	8000	30	30	30	—5
Hecate	6000	44	43	44	
Hlnd Cr	3500	160	155	155	
Hmont	1200	440	435	435	—5
Hghwd	100	170	170	170	+5
Holofl	1500	12	12	12	—1
Host	3000	87	85	85	+2
Imp Met	4100	41	40	40	—2
Initial	10200	37	36	36	+2
Intgold	2500	52	52	52	
Int Baltr	600	325	310	325	+5
Itl Bmc	14500	36	34	36	—1
IShasta	5600	105	100	105	+1
Int std r	25000	65	60	64	+4
Iona Svr	2000	71	71	71	
Joy Ind	4000	20	15	15	
Kamad	2000	46	46	46	
Kndahr	1000	49	49	49	—1
KentE	2700	43	42	42	
Kindx	2000	30	30	30	+2
Knobby	16000	85	83	85	+3
Liberty	138441	204	190	190	—5
Lion Mn	11200	66	62	63	—1
Lorcan	3000	32	32	32	
Lornex	300	$22	22	22	
LP Ind	10700	23½	21	23½	
MCP R	500	69	69	69	+4
Major	500	62	62	62	
Makao	5000	42	42	42	
Mnchst	14700	75	73	75	+3
Marge	2000	13	13	13	—2
Mark V	1000	110	110	110	
Mvrck	14000	118	110	118	+8
Mconel	z200	28	28	28	
Meston	3000	80	80	80	
Mid Nrt	1500	80	75	76	—4
Mirmit	3000	17	17	17	
Mt Grnd	24400	305	290	300	+10
MOS	2000	140	140	140	
Mos Crk	6000	90	80	86	+6
Mt Wash	500	12	12	12	
Mtn Stat	5800	380	370	375	
Mtneer	5500	58	57	57	—1
Mndee	500	128	128	128	+3
NW G p	692	215	215	215	
N Cinch	4500	96	95	95	—5
N Frontr	10800	310	300	300	+10
NI Cal	5400	$8¼	8	8	— ¼
Norco	1300	72	72	72	+2
Norex	6600	55	50	50	—4
Nthair	22550	375	365	365	—5
N Hartre	7500	15	14½	15	
N Bullon	4234	22	20	20	
Norwin	3500	71	70	70	
NRD Mn	120650	145	132	136	+6
Nu Engy	3500	540	525	525	— 10
Nuspar	54900	61	55	58	+4
OsecA	900	200	195	200	
Pac Cas	2000	125	125	125	
Pac Cyp	500	98	98	98	+1
P Acher	1500	28	28	28	+1
Pegsus	2300	350	350	350	—5
Piper	1700	415	400	400	—15
Plains P	1500	39	39	39	
Pondry	5000	25	22½	22½	—5½
Prism	2700	295	285	285	—5
Pyx exp	9000	113	105	107	
Rainier	300	170	165	165	—10
Ramco	12000	32	32	32	+2
Ramm	1500	55	55	55	+1
Redfrd	49400	80	72	80	+7
½egncy	13500	105	100	100	+1
Reeves	10200	35	34	35	
Rhodes	21524	122	115	121	—1
Rimrck	25500	70	54	69	+14
Robert	6000	64	60	62	+4
Rosmc	2500	43	41	43	—1
Sabina	2700	89	86	89	
Sna Res	7000	26	24	25	+1½
S Jcinto	11000	42	37	42	
Saxton	10000	66	60	61	—4
Seafrth	50900	68	59	65	+5
Seadrft	15030	60	57	60	+1
Seatu	10000	185	175	175	—10
Seneca	3655	125	120	120	—4
Sheba	28500	29	25	28½	
Silmil	2000	22	22	22	
Slvrdo	16402	86	83	85	
S Chief	5100	110	100	110	+10
S Christi	3100	22	21	22	
S Spring	1000	16	16	16	
S Stndrd	52400	93	84	87	+3
Slocan	2000	21	21	21	—2
Sov Met	1500	45	44	44	
Stall Lak	1500	65	65	65	
Stnd Skt	4900	125	122	125	
Sunlite	500	$11	11	11	+ ⅛
Suzie	3500	65	60	65	
Sydney	500	71	71	71	
Table Mt	6500	89	87	87	—2
TX Res	1000	22	22	22	
Tcoma	6000	48	45	45	—3
Terra	3550	395	385	385	
Thor Ex	9700	245	235	245	
Tnta Hill	3000	18	18	18	
Tint Slv	11000	148	141	145	+5
Tornqn	5000	69	65	69	—1
Trnsclt	13300	112	109	112	—2
Trc Res	5000	27	27	27	
Tri Star	1000	340	340	340	—15
Tbrge	2000	23	23	23	
UFC	9500	40	38½	39	
U Hrne	2000	250	246	246	82
U mcfle	8000	82	77	80	
U Wstld	2000	255	245	255	+10
Vally Co	z60	$10⅜	10⅜	10⅜	
Vantag	40200	140	125	135	+15
Vntor R	2000	115	115	115	
Vestor	15000	87	83	85	—2
Wlcm N	6500	125	120	125	
W Ring H	500	216	216	216	—9
Wn Wrn	3000	71	70	70	—1
Westfrt	2200	$12⅛	11⅞	12⅛	+ ¼
Wstmnt	10000	385	380	385	+5
Wharf	7000	60	55	55	—9
Wndmll	1000	75	75	75	
Ykn Rev	10000	35	34	35	
Zenore	7000	40	38	39	—1
Warrants and Rights					
Grove W	40300	25	16	25	+10
Libert w	9400	70	68	68	
NRD Wt	18500	61	55	60	+7
Stn Kt a	2700	8	8	8	
Table Wt	8000	41	41	41	+1
Vange w	10000	49	45	46	+3
INDUSTRIALS					
Ambsd	1500	60	60	60	
Ardiem	500	20	20	20	
Cdn Jvln	1400	135	125	135	+10
Daon Dv	3900	$10⅜	10½	10⅝	— ⅛
GN Land	500	59	59	59	—3
Grouse	1500	70	67	67	—3
Kaiser	500	$17⅜	17½	17⅜	+ ⅛
Keg Res	1800	165	165	165	
NW Spts	1405	355	350	355	+5
Potter A	1900	195	180	195	
Potter B	1000	180	175	175	
Taro	1600	350	340	350	
T D Bnk	1000	$21	21	21	
Webb Kp	400	100	100	100	+15
Wcst Tr	100	$12¾	12¾	12¾	
Wdwrd	100	$20¼	20¼	20¼	
VANCOUVER CURB EXCHANGE					
Alcum	1000	80	80	80	
All Star	3000	71	68	68	—5
Allwest	14500	165	135	160	+25
Alto Exp	2000	47	45	47	+2
Amca	4000	50	48	48	
Am Flr	9650	200	190	198	—2
Ascot	11500	87	85	85	
Astra	1500	23½	23½	23½	—1½
Aurus	5000	38	5 36	38	+1
Avinch	1000	62	60	60	—2
Avance	2000	55	55	55	+2
bnqwst	8500	55	50	50	—4
Bch Gld	1000	14	14	14	
Belmnt	21500	93	88	90	+3
Brican	2000	38	38	38	
Cmrlco	1000	18	18	18	
Carvn D	800	40	40	40	
Carder	1000	30	30	30	+5
Cpnt Lk	2500	70	68	70	
Cherke	4000	25	25	25	
Cobre	18000	55	52	55	+2
Cinola	17800	450	435	450	+25
C Reactr	7500	72	69	69	—1
Con Min	28000	30	28	28	
Crescn	1000	48	48	48	
Cusac	2000	67	67	67	
Data Sys	1000	11	11	11	
Decker	8500	170	168	169	—1
Diana	1000	12	12	12	
Edina	3000	70	70	70	+2
El Coco	22000	99	93	94	—4
Eldor	8000	40	37	40	+4
Farrah	2500	118	110	118	+2
Frtn Isl	600	12	12	12	
Futura	12500	70	60	70	
GBX Mn	15000	8	8	8	— ½
Gall Pet	1000	43	43	43	
Gavex	1000	27	27	27	
Gold An	27500	105	95	105	+14
Gn Smrk	2500	41½	41½	41½	
Grangr	26000	21	19	20	—1
Grnwd	10000	190	180	190	+10
Hat Crk	2500	38	37	37	81
Helgna	4500	200	190	200	+8
Hercon	1000	160	160	160	
Hoko	1500	46	40	40	—6
Icoast ½	3600	105	105	105	
I Wellin r	1000	90	90	90	
Jet Star	8000	40	40	40	
Julia	17500	63	60	61	+1
Kerry	500	12	12	12	+1
Klna Kln	3500	50	48	48	
Leman	6500	35	32	34	+1
Lincoln	3500	141	137	137	
Luaarn	1000	13	13	13	—1
Lustre G	1500	185	185	185	
Mabee	97300	70	58	69	+16
Magpie	2000	55	55	55	
Malabr	4000	35	35	35	—5
Meridn	10000	32½	28	28	—5
Mngrm	300	100	100	100	
N Aston	1500	210	205	205	+10
Nithex X	1000	20	20	20	—2
or Qust	26125	67	65	65	—3
Nthn En	1000	20	20	20	
N Lights	4000	19½	19½	19½	+ 1½
Orlna	3000	15	15	15	
Paulsn	8000	39	37	37	—2
Pembk	8000	33	31	33	+3
Philco R	2700	50	50	50	+10
Phnx El	13800	52	49	50	+1
Poney	14000	67	65	67	+2
Premir	1500	8½	8½	8½	+ ½
Quinstr	2500	200	200	200	+5
Quinto	1000	27	27	27	
Rainbw	2000	21	21	21	
Rebel	3000	21	20	21	
Rich Hll	5000	10	10	10	
Rvr Mtn	13800	190	170	170	—15
Ronrco	22500	50	46	49	—1
San Ant	2000	95	95	95	
Santa S	29500	59	57	59	—1
Shelter	1000	86	86	86	—1
Sil Acrn	400	125	125	125	
Sunfco	500	40	40	40	—4
Synrgy	1500	60	60	60	
Tagus	48000	51	46	48	+3
Tandm	71000	26	25	26	+1
Taurus	4000	44	44	44	—2
Thndr	3700	109	109	109	
Totem	28000	42	40	41	+1
Trident	9000	35	34	35	
Tri Powr	18800	200	197	200	+5
TRV Mn	1300	420	395	395	—40
20th Cen	3600	325	315	315	—15
Un Gunn	1500	32	32	32	
Univex	3000	32	28	32	+5
Valdez	z304	35	33	33	
Val Dor	10875	60	57	58	
Velvet	2400	54	54	54	
eronx	1100	100	94	94	
Viscont	3500	61	60	61	
W Prvdt	2000	150	150	150	—1
Westly	13700	118	104	115	+14
YAT	17000	132	122	125	—2
TOTAL VOLUME					2,921,717

WEEKS RANGE AT VANCOUVER

Distributed by The Canadian Press
Week ending Friday, March 2, 1979

Quotations in cents unless marked $. Odd lot sales marked z. Net change is from last week's close of same lot type.

Stock	Sales	High	Low	Close	Net Ch'ge	1979 High	1979 Low
Resource and Development							
Aaron	4470	570	555	565	+ 25	575	445
Abella Res	115250	170	152	162	—3	177	135
Action	22632	95	87	90	—1	100	87
Adanac	15500	205	175	190	—10	210	70
Agasiz Res	30086	112	105	110	—3	116	96
Aleta	10000	26	26	26	—4	36	26
Alice Lk	6000	11	10	11	+ ½	12	9
Amber	469000	88	77	84	+7	88	63
Andex Mns	5020	11	11	14	+3	14½	11
Anglo Bo	27400	180	165	170	—5	210	145
Arcdia	2000	12	12	12	—1	13	10
Argo Gold	300600	310	260	300	+55	310	195
Avino	160600	81	63	80	+20	81	32
Azure	16700	69	55	66		69	43½
Barrier Rf	215050	84	65	78	+13	84	45
Bath N	68900	80	62	79	+17	80	51
Bll Mlv	1000	40	40	40		42	38
Belmoral	29800	380	370	375	—5	400	245
Benson	7500	23	21	23	+1	33½	20
Betina	13500	63	58	63	+4	65	50
Bison	20	33	30	30		55	30
B Giant	10500	65	62	62	—3	65	57
Bow Rvr	237700	17	15	15		19	15
Brent Expl	7100	390	370	375	+5	430	350
Bucaner	70300	46½	40	45	+5	54	37
Cdr Res	2167	19	18	18	—4	24	16
BX Dev	10420	460	430	460		5	420
Caledonia	8050	90	88	90		105	85
Camero Rs	17000	24½	21	21	—1	36½	19
C Brrnca	4800	295	285	295		320	275
Cdn Nat res	11700	380	350	375		380	330
Cantia	50200	54	44	51	+6	54	30
Cardlin	15325	435	415	425	+5	450	310
Caspian	100	240	240	240	—10	300	240
Casino	243650	70	46	56	—14	85	25
Castle	500	275	250	275	+35	275	170
Celico Res	4300	165	150	150	—5	195	145
Chni Gld Rs	88760	14	9	12	+3	14	8
Charltn	13500	30	25	26	—2	34	24
Cheyenne	17131	405	355	375	—15	425	355
Cima Res	3025	44	44	40	—3	48	35
C aymore	33000	42	39	39	—1	48	38
Colby Mns	36500	104	95	103	+7	104	70
Col A w	200	180	180	180		180	
Clman B	2900	180	175	180		180	150
Clonial	35000	240	215	235	+10	240	155
Comaplex	20016	320	295	320	+30	325	260
Comet Ind	3000	40	39	40		40	30
Comnwlth	20750	34	31	34	+4	35	25½
Conam re	93500	135	112	131	+9	156	55
Con Bound	500	17	17	17	+1	18½	14
Con Five Str	6770	326	275	325	+25	415	275
Cons Kalco	119600	27	23	24		36	23
Cons Butt	2375	16	16	16	+3	16	8
Con Slv Rdg	56800	181	150	165	+5	181	61
Cons Tran	98250	21	19	21	+1	26	19
Con Silver	171826	183	135	178	+39	183	68
Cop Gnt	59000	39	32	38	+6	40	10
Copr Lak	22000	12	10	10	—2	14	8½
Coralta	48627	135	120	122	+2	135	69
Coseka Res	12400	$8¼	7¼	8¼	+1	8¼	6¼
Cosmos	20504	56	51	51	—5	64	40
Covnex Dev	10500	95	90	90	+4	95	71
Crgmnt	400	$6½	6½	6½	+ ¼	6½	5⅝
Cream	28000	19	16	16		20	14
Cree Lak	500	220	220	220		265	220
Cube Res	4000	37	37	37	+4	40	30
Dankoe	12040	255	240	245	—15	275	175
Damascus	3875	45	40	40		45	40
Darkhawk	2250	41	41	41		47	36
David Mnrl	148100	177	156	165	+5	177	120
Davnport	52291	48	41	47	+5	48	32
Dav Kys	23050	45	37	37	—8	45	18
Delta Pet	40650	415	375	415	+25	450	360
Dora Ex	19300	40	34	34	—1	43	23
Dual Res	24000	114	100	112	+7	125	95
Dungan Ex	13900	40	33	37	—1	40	30
Dus Mac	2500	24	23	24	+4	24	17
Eagle R	20500	18	16	18	+1	20	13
Early Bird	6000	14	14	14	+1	16	13
Enex	27700	90	84	84	—1	106	68
Focus Res	1000	650	625	637	+ 32	680	600
F St Jhn	2604	130	125	125	+5	130	105
Forum Res	19500	45	43	44	—1	63	43
Freehld	79300	170	137	165	+25	170	71
Futurty	15200	28	24	27	+3	33	24
Galveston	103300	174	151	154	—14	174	118
Gen Engy	10250	47	44	45½		47	34
Gentry	6010	32	25	25	—5	33	23½
Geodome	5500	115	112	115		120	95
Giant Ex	10020	12	10	10		14	7
Gbrltar	300	$8¾	8¾	8¾		8⅞	6
Glam gold	503	34½	33	34½		34½	20
Gibl Engy	35500	41	34	34	—6	41	22
Goldblt Mn	35200	115	100	110	—10	125	66
G Gate	181974	74	60	68	+10	74	½
Gldn Gnit	31500	13	12	13		15	11
Golden Std	16200	14½	14	14	—5½	19½	13
Gold River	7000	20	18	20		20	14
Grnduc	3000	190	190	190		190	85
G Hercules	124380	220	185	220	+25	220	130
G N Pete	28500	47½	40	47½	+6½	47½	37
Greenld Ex	2000	12½	12½	12½	—2½	20	10
Gsa Res	26253	55	45	45	—2	55	37
Grove Exp	90100	123	108	123	+12	123	61
Hallmark	25500	35	26	30	+6	35	18
Hecate gold	24250	45	43	44	—1	55	41
Hihhawk	47567	24	22	22	—1	26	16½
Hiland Crw	50372	163	150	155	—5	165	87
Hmont	6000	450	435	435	+15	460	200
Highwood	12000	170	165	170	—15	230	150
Holofi	78800	14	11	12	—	20	10
Host Vent	23000	87	70	85	+10	100	65
Ice Station	2000	26½	26½	26½	—1½	28	23½
Imp Met	25900	42	39	40	+2	42	30
Initial	16000	37	34	36		40	29
Intercep	1600	155	130	135	—20	179	130
Intergold	5000	52	52	52	+2	58	49
Int Balfour	7000	340	300	325	—15	7½	240
Itl Bremac	43000	38	34	36		42	26
Intl Pvrmd	8032	24	22	24		39	15
Intl Shasta	28400	105	100	105	+1	113	100
Int Std res	51482	72	55	64		72	55
Iona Silver	4500	71	70	71	+1	80	52
Jov Ind Ltd	5000	20	15	15		25	15
Kamad	13000	46	45	46	—9	60	45
Kandahar	62500	51	37	49	+13	51	36
Keith Cop	17500	48	43	45		49	37
Kent Ergy	14900	45	42	42	—1	51	35
Klondex	9000	30	28	30	+7	30	16
Knoby Lak	50271	85	71	85	+14	90	43
La Teko res	6000	46	42	46	+2	46	38
Laco Res	17500	39	35	36	—3	45	35
Liberty	338114	204	141	190	+50	204	125
Lion Mines	31700	68	62	63	—7	72	50
Logtung	500	165	165	165		225	130
Lorcan	19700	32	28	32	+1	38	28
Lornex	3575	$22½	22	22	— ½	23	16¼
LP Indust	58700	26	21	23½	—2½	29	21
M cp Res	18300	70	50	69	+19	90	50
Major Res	5525	62	57	62	—8	75	50
Makaoo	47500	46½	41	42	—3	55	40
Manchstr	33700	75	70	75	+4	85	59
Marge Entr	3000	15	13	13	+1	16	11
Mark V	2600	110	105	110	—5	130	100
Mvrck	45700	118	80	118	+33	118	52
Mconl Peel	1700	33	28	28	—3	38	28
Meston Lke	4500	80	80	80	—5	90	80
Mid Mtn	200	21	21	21		33	21
Mid North	28000	85	75	76	—5	101	75
Miromit	13000	18	17	17	—3	26½	15
Mont Grnd	68750	305	285	300	+10	305	250
MOS	2000	140	140	140		200	135
Mosq Crk	26500	90	75	86	+6	90	65
Mt Sickr	4500	15	15	15		18	11
Mt Wash	500	12	12	12		12	9
Mtn Stats	35835	380	360	375	+15	395	340
Mtneer M	62500	60	55	57		62	50
Mundee	2555	128	120	128	—1	140	100
Musto Ex	3500	120	100	111	—9	150	92
NWGro Pr	2266	215	215	215		220	215
N Cinch	8100	100	95	95	—5	150	95
Nwest Slvr	4000	19	17	19		19	15
N Frontier	77933	320	260	300	+20	385	260
New Minex	30800	88	75	85	+4	121	67
New Nadnt	3875	51	50	50	—7	61	49
NI Privtr	24000	15½	14	15	— ½	20	11½
Ni Cal Dev	16500	$8¼	7¾	8	— ½	8½	5
NMX	1900	48	45	45		52	45
Norco	15003	72	63	72		78	45
Norex Res	29300	58	50	50	—5	58	40
Northair	77000	375	350	365	+10	375	285
NA Rare	100	6	6	6		8	6
N Hart res	15740	15	14½	15		18	12
N Bullion	13002	22	20	20	+4

business

DIVIDENDS

Alco Ltd., dividend information released earlier on class A and B shares should have read an increase of 1.5 cents instead of 1.25 cents.

Doman Industries Ltd., 2.5 cents, April 3, record March 15.

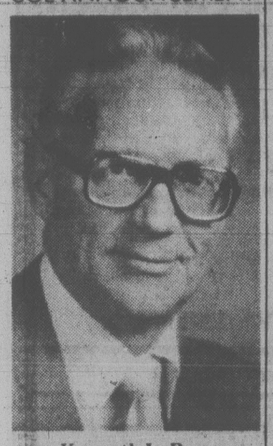
Giant Yellowknife Mines Ltd., 16 cents, a decrease of five cents, March 30, record March 12.

St. Joe Minerals Corp., 32.5 cents, U.S. funds, March 21, record March 9.

Selkirk Holdings Ltd., class A, 20 cents, an increase of 8.56 cents, March 30, record March 16.

Villacentres Ltd., seven cents, March 30, record March 15.

CGE ANNOUNCEMENT



Kenneth L. Broe

Canadian General Electric Company Limited announces the appointment of Mr. Kenneth L. Broe to the newly created position of Vice President, Western Canada. Mr. Broe will be responsible for Corporate Relations activities together with the management of the Western Sales Region of the Apparatus and Heavy Machinery Sales Department.

He is a native of British Columbia graduating from the University of British Columbia in Electrical Engineering in 1946. He joined CGE at that time and has held posts in Peterborough, Northern Ontario, Trail, Calgary, Vancouver, Montreal and Toronto. His most recent assignment was that of Manager, Ontario Region of the Apparatus and Heavy Machinery Sales Department.

His office will be located in Calgary. ***

New York

FRIDAY

Alcan	35¼	Inland St	34⅛
Alcoa	53	IBM	300¾
Ald Chem	30⅝	Int Harv	37⅝
Al-Chim	29¾	INCO	19¼
Am Air	11	Int Paper	43¼
Am Brnd	49⅞	ITT	27½
Am Bcast	34⅞	Johns-Man	23
Am Can	—	Kaiser Al	18⅞
Am El P	21⅜	Kennecott	23
Am Motor	6¾	Kraftco	46⅝
Am Tel T	61½	LTV	7⅞
Ampex	14⅞	Litton	20½
Asarco	18¼	Lockheed	19⅛
Ashland	38⅛	McD Doug	29⅛
Atl Rich	58⅝	McLean	13⅛
Avco	19⅝	Merck	64⅜
Avon	46½	Mer Lyn	16⅛
Bell How	14⅞	Minn MM	55⅞
Bendix	38½	Mo Pac	48⅜
Beth St	21⅜	Mobil	72¼
Boeing	64¾	Monsanto	45½
Boise Cas	30⅞	Motorola	37⅜
Borden	25½	NCR Corp	62¼
Borg-W	28¼	Natomas	45¾
Bri My	32⅝	Newmont	24⅝
Brunswk	13¼	Nort Sim	15⅜
Burl Ind	17¾	Owen Ill	19¼
Burl Nor	39¼	Pac Gas	24½
Burroughs	64¾	Pan Am	6
Caterpill	57⅞	Pan El P	45⅞
Col Bcast	50⅛	Peop G	33⅜
Celanese	41⅜	Pepsico	23⅞
Chase M	28⅞	Phil El	16½
Chessie	27½	Phil Morr	—
Chrysler	9¾	Phil Pete	33¼
Cleve El	17¾	Pit Bowes	24⅜
Coca-Cola	41⅞	Polaroid	38½
Col-Palm	17	Proc Gam	81½
Comsat	39½	Pub Sv EG	21½
Con Ft	23¼	RCA	25¼
Con Nat G	37⅝	Repub St	24
Cont-Data	31	Revlon	48⅜
Con Ed	24½	Rockwell	35¾
Cont Oil	31	Schlumberg	97
Crown Ck	29¼	Scott Pap	16⅞
Crown Zell	33¼	Sea Cstle	25
Delta Air	37½	Sears	20
Disney W	36¾	Seatrain	8
Digital E	49⅜	Shell	34⅛
Dow Chem	25⅝	Singer	13⅜
du Pont	130	Sony	7⅞
East Air	7⅝	So Cal E	26¾
East Kod	60⅜	South Pac	28
El Paso	16⅞	Sperry	45⅜
Exxon	50	Stand Cal	44⅝
Fair Cam	31¼	Sun Oil	44¾
Firestone	13⅜	Teledyne	118¼
Ford	41⅝	Telex	5
Gam Sko	25¾	Texaco	24⅛
Gen Dyn	31⅛	Tex Gulf	23¾
Gen El	45⅞	TWC	14½
Gen Food	32⅜	Un Carb	36¼
Gen Mot	54⅛	Un Pac	56½
G Tel El	28⅛	Un Brd	9
Gen Tire	25¼	Un Oil	60½
Ga Pac	27¾	UAL Inc	25⅜
Gillette	24¾	U.S. Steel	23⅛
Goodyear	16⅜	West Air	7⅞
Greyhound	11¾	Westghse	17⅝
Gulf Oil	23⅝	Weyerhsr	28⅛
Hilton	24¼	Wometco	14⅝
Homestake	33¼	Woolworth	20⅛
Honeywell	63⅞	Xerox	53½
Houston	28⅞	Zenith	13¾

ACTIVE STOCKS

Stock	Sales	Close	Ch'ge
Southern Co	583700	14⅛	+ ¼
Howrd John	463700	12⅛	+ ⅜
Am Motors	438200	6¾	+ ⅛
RorerGP	378800	17½	— ⅜
Comw Edis	297600	26¼	
K Mart	269200	23⅜	+ ⅛
Polaroid	238800	38½	—1⅜
UV Ind	232900	31¾	—1
Transam Cp	217800	16⅝	
Joy Mfg	195400	30⅞	+ ⅛
Colon Penn	182900	20	
GaPacif	179300	27¾	— ⅛
Int Paper	173600	43¼	+ 1½
Boeing	173000	64¾	+ ½
Exxon	170700	50	+ ⅛

Total sales: 4,740,000.

BOX SCORE

	Fri.	Thurs.
Issues traded	1845	1822
Advances	801	945
Declines	598	443
Unchanged	446	434

OPTIONS

FRIDAY

Closing prices of all traded options. Sales unit is 100 shares. P—following price indicates put option. (Trans-Canada options combine Montreal and Toronto exchanges option trading):

Options			Vol	Int	Last	Close
Abitibi	My	17½	2	741	190	$18⅜
Abitibi	Ag	17½	2	144	$2½	$18⅜
Abitibi	Ag	20	1	255	140	$18⅜
Abitibi	Nv	20	2	21	180	$18⅜
Alcan	My	35	10	131	$7½	$41½
Alcan	My	40	36	256	$3½	$41½
Alcan	My	40 p	5	58	90	$41½
Alcan	My	45	49	472	110	$41½
Alcan	My	45 p	10	44	$3¼	$41½
Alcan	Ag	45	5	109	$2¼	$41½
Alcan	Ag	45 p	24	51	$4	$41½
Alcan	Nv	40	5	8	$6	$41½
Asama	Ap	17½	15	647	$2¼	$18⅞
Asama	Ap	20	22	2079	90	$18⅞
Asama	Ap	22½	5	1102	50	$18⅞
Asama	Ap	25	15	695	30	$18⅞
Asama	Jy	17½	3	220	$3¼	$18⅞
Asama	Jy	20	51	911	$2⅛	$18⅞
Asama	Jy	22½	2	288	125	$18⅞
Asama	Oc	20	24	263	$2⅝	$18⅞
Bell Can	My	60	4	125	$4¾	$63⅞
Bell Can	My	65	2	443	110	$63⅞
Brscn A	My	15	16	186	$6⅞	$21⅝
Brscn A	My	17½	31	1105	$4¾	$21⅝
Brscn A	My	20	231	2742	$2⅜	$21⅝
Brscn A	My	22½	434	1347	140	$21⅝
Brscn A	Ag	17½	12	213	55	$21⅝
Brscn A	Ag	20	25	1529	$3⅛	$21⅝
Brscn A	Ag	22½	121	720	175	$21⅝
Brscn A	Nv	22½	2	296	$2⅛	$21⅝
Bk Mtl	My	25	136	1656	100	$23⅜
Bk Mtl	My	27½	5	892	45	$23⅜
Bk Mtl	Ag	25	50	427	160	$23⅜
Bk Mtl	Ag	27½	29	933	80	$23⅜
Bk Mtl	Nv	22½	5	7	$4¼	$23⅜
Bk Mtl	Nv	25	4	39	$2⅛	$23⅜
Bk Mtl	Nv	27½	7	20	150	$23⅜
CP Ltd	My	25	1	648	105	$24½
C Tl A	Ap	27½	2		160	$26⅝
C Tl A	Jy	27½	2		4	$2⅜ $26⅝
Dom M	Ap	80	1		15	$23 102
Dom M	Ap	90	2		7	$15½ 102
D Pete	Ap	70	5		83	$50 119
D Pete	Ap	80	1		98	$41 119
D Pete	Ap	90	1		24	$30 119
D Pete	Ap	100	2		187	$21¼ 119
D Pete	Ap	110	17		255	$12 119
D Pete	Ap	120	41		240	$6 119
D Pete	Jy	80	1		62	$45 119
D Pete	Jy	100	5		136	$27 119
D Pete	Jy	110	26		177	$20⅝ 119
D Pete	Jy	120	13		137	$15 119
D Pete	Oc	95	3		171	$38 119
D Pete	Oc	100	4		122	$26 119
D Pete	Oc	110	20		157	$26½ 119
D Pete	Oc	120	19		130	$20¾ 119
Gulf C	My	32½	2		6	$10 $42⅛
Gulf C	Ag	32½	3		29	$10½ $42⅛
Gulf C	Ag	40	10		72	$5¾ $42⅛
Gulf C	Nv	45	4		9	$2¾ $42⅛
Ho OA	Ap	45	16	149	$7	$51
Ho OA	Ap	50	32	31	$3¼	$51
Ho OA	Jy	45	2	21	$7⅜	$51
Ho OA	Jy	50	8	30	$3	$51
Ho OA	Oc	50	2	40	$5½	$51
Husky	Ap	40	2	34	$4½	$44
Husky	Jy	45	10	43	$2¾	$44
Husky	Jy	50	2	97	125	$44
Husky	Oc	40	4	4	$6½	$44
IOil A	My	20	5	161	$6¾	$26⅝
IOil A	My	22½	7	431	$4¾	$26⅝
IOil A	My	25	3	705	$2½	$26⅝
IOil A	My	27½	5	695	95	$26⅝
IOil A	Ag	25	5	257	$3½	$26⅝
IOil A	Ag	27½	12	384	$2	$26⅝
IOil A	Nv	25	13	34	$4⅜	$26⅝
IOil A	Nv	27½	10	58	$2¾	$26⅝
IPipe A	Ag	17½	2	209	100	$17¼
Labat A	Ap	22½	20	284	30	$20⅛
MB Ltd	My	22½	2	219	155	$23½
MB Ltd	My	25	6	953	50	$23½
MB Ltd	Ag	22½	10	80	$2¼	$23½
MB Ltd	Ag	25	1	246	110	$23½
MB Ltd	Nv	25	1	6	160	$23½
Moore	Nv	35	2	7	$3¼	$35⅛
Mas F	My	10	3	194	$2½	$12⅛
Inco	My	20	14	677	$3⅜	$22⅝
Inco	My	22½	24	1206	165	$22⅝
Inco	Ag	22½	4	488	$2½	$22⅝
Inco	Ag	25	32	112	115	$22⅝
Inco	Nv	22½	3	232	$3½	$22⅝
Inco	Nv	25	16	87	195	$22⅝
Norcn	My	15	13	464	$3⅜	$18⅜
Norcn	My	17½	98	3209	155	$18⅜
Norcn	My	20	235	2469	60	$18⅜
Norcn	My	20 p	1	1	$2	$18⅜
Norcn	Ag	15	5	253	$4½	$18⅜
Norcn	Ag	17½	87	1455	$2	$18⅜
Norcn	Ag	20	144	1037	105	$18⅜
Norcn	Nv	15	1	10	$4⅜	$18⅜
Norcn	Nv	17½	12	93	$2⅝	$18⅜
Norcn	Nv	20	33	215	145	$18⅜
Noran A	My	45	21	336	150	$42⅞
Noran A	Ag	40	4	301	$5½	$42⅞
Noran A	Ag	45	4	189	$2⅝	$42⅞
Noran A	Nv	40	2	63	$6	$42⅞
Noran A	Nv	45	2	34	$3½	$42⅞
Nor Tel	Ap	32½	2	10	$10½	$43
Nor Tel	Ap	35	7	14	$8¼	$43
Roy Bk	Ap	40	2	182	$2	$39¾
Roy Bk	Jy	35	3	71	$6½	$39¾
Roy Bk	Jy	40	3	309	$3¼	$39¾
Roy Bk	Jy	45	5	234	100	$39¾
Roy Bk	Oc	45	3	66	135	$39¾
Shell C	My	15	5	235	$2½	$17⅜
Shell C	My	17½	24	280	80	$17⅜
Shell C	Nv	17½	3	21	$2	$17⅜
Stlco A	My	27½	5	329	$2	$28⅝
Stlco A	Ag	30	7	217	150	$28⅝
Stlco A	Nv	30	7	32	$2	$28⅝
Total P	Ap	20	82	762	195	$21⅛
Total P	Jy	17½	30	144	$4⅞	$21⅛
Total P	Jy	20	20	490	$3⅞	$21⅛
Total P	Jy	22½	23	137	$2	$21⅛
Total P	Oc	20	20	145	$4¼	$21⅛
Total P	Oc	22½	10	67	$2¾	$21⅛
TrC PL	My	17½	27	327	$2¼	$18⅞
TrC PL	My	20	59	316	50	$18⅞
TrC PL	Ag	17½	10	117	$2⅜	$18⅞
TrC PL	Ag	20	3	131	100	$18⅞
TrC PL	Nv	17½	7	9	$3	$18⅞

Total volume 2894.
Total open interest 61073.

GRAIN

FRIDAY

WINNIPEG
(Quotations in metric tons.)

	Open	High	Low	Close	Thur.
Flax					
May	353.00	356.00	343.00	343.00	352.50
Jly	343.00	346.00	336.00	336.00	342.50
Oct	330.00	336.30	326.00	326.00	332.70
Rapeseed Vancouver					
Mar	330.50	330.50	329.50	329.50	333.00
Jun	336.30	337.20	331.00	331.20	336.20
Spt	327.90	328.90	323.00	323.80	327.90
Barley					
Mar	81.50	81.70	81.40	81.40	81.30
May	81.30	81.80	81.20	81.20	81.10
Jly	81.30	81.80	81.10	81.10	81.10
Oats					
Mar	85.40	85.50	85.40	85.50	85.40
May	83.60	83.70	83.60	83.70	83.50
Jly	82.20	82.30	82.00	82.00	82.00
Feed Wheat					
Mar	107.30	108.50	106.90	108.50	106.70
May	106.00	106.50	105.50	106.50	105.70
Jly	104.30	104.50	103.70	104.00	103.50
Rye					
May	110.50	110.50	109.80	110.50	110.50
Jly	108.90	108.90	108.50	108.50	108.80
Oct	—	—	—	108.90	108.90

CHICAGO
(Quotations in bushels.)

	Open	High	Low	Close	Ch'ge.
Wheat					
Mar	3.86	3.90	3.77	3.80½	—.04
May	3.59¼	3.61	3.51½	3.54¼	—.04
Jul	3.30½	3.31	3.25½	3.25¾	—.03½
Corn					
Mar	2.37	2.37¾	2.36¼	2.36½	+.00¼
May	2.47¾	2.48¼	2.46	2.46½	—.00¾
Jul	2.53¾	2.54¼	2.50¾	2.51¼	—.02¼
Oats					
Mar	1.30¼	1.31½	1.29¼	1.29¼	—.00¾
May	1.40	1.40¾	1.38½	1.38¾	—.01
Jul	1.48¼	1.48¾	1.47	1.47	—.00½
Soybeans					
Mar	7.52	7.55	7.36	7.41½	—.12
May	7.68	7.71½	7.5[illegible]	7.57	—.13¼
Jul	7.81½	7.82	7.58	7.62½	—.19
Soybean Oil					
Mar		27.35	26.35	26.52	—.81
May		27.74	26.67	26.85	—.82
Jul		27.95	26.81	26.88	—.93
Soybean Meal					
Mar		196.50	192.80	193.60	—2.80
May		202.70	198.30	199.40	—2.90
Jul		206.30	201.20	202.80	—2.90

MUTUALS

TORONTO (CP)—Recent prices of investment funds supplied by The Investment Funds Institute of Canada Friday. They are the net asset value per share or unit (NAVPS) last circulated by the fund in accordance with its pricing practice as contained in the prospectus of the fund. n—no sales charge, x — U.S. Fund, y — delayed NAVPS, xd—ex-dividend.

Institute Members		Institute Members	
AGF Group		xdAssoc Inv	7.09
Amer Grwth	5.46	xdyBeaubran	4.91
Cdn Gs Egy	23.47	**Ciag Inv Group**	
Cdn Sec Gth	7.64	ynCo-opera	12.05
Cdn Trusteed	4.47	ynLdmk GF	13.27
Corp Invest	6.68	**Canapex Gr**	
Corp Inv Stk	7.82	yBond	9.38
Gwth Equity	11.99	Fund	12.80
Japan	15.03	Internatnl	9.17
nMoney Mkt	10.00	yMortgage	10.07
Special	5.47	xdCapital Gth	14.17
All Canadian Grp		xChase	6.33
Compound	7.33	ynCom Cp Mtg	9.88
Dividend	7.83	**Desjardins Gr**	
Northn Egy	4.86	yCanadian	9.46
Revenue Gth	4.30	yHypotheq	4.31
4000	4.90	yInternatnl	10.07
Bolton Tremblay		yObligatns	5.04
Cda Cumul	8.59	yQuebec	4.92
Internatnl	8.48	nySpec	6.98
Pld Resourc	6.87	**Dixon Krog Gr**	
Taurus	9.02	Dixon, Krog	9.29
Calvin Bullock Gr		Heritage	2.79
Acrofund	1.61	Vanguard	8.08
Banner Fund	4.93	yDomin Comp	9.88
CIF	5.03	yDomin Equit	11.20
Cambridge Group		**Dreyfus Group**	
Intl Energy	3.00	Inc	11.46
Intl Growth	5.10	xInternatl	15.56
Intl Income	3.85	ynDynamic	11.20
Nat Res Gth	5.05	nExecutv Can	8.29
Univest	6.36	nExecutv Intl	1.48
Growth	7.94	xFid Trend	22.46
CSA Mgmt Gr		nFst Cdn Mtg	10.26
Goldfund	5.14	Fiscon Fund	5.96
Goldtrust	2.98	nHarvard	9.37
Conted Group		**Industrial Gr**	
Dolphin Eqty	6.19	Indust Amer	2.83
yDolphin Inc	5.04	Indust Div	6.97
Cundill Value	6.61	Indust Eq	8.56
Eaton-Bay Group		Indust Gth	5.57
Commwth	19.57	Indust Incm	10.29
Dividend	5.14	Indust Pens	32.16
Growth	13.19	**Keystone Gr**	
Income	4.36	Cus K-2	5.02
Internatnl	13.16	Cus S-1	17.35
Leverage	6.02	Cus S-4	4.77
Venture	5.84	Polaris	3.25
Viking	6.23	xManhatn	2.57
Guaranty Trust Gr		yMaritime Eq	3.05
ynInv Equity	9.18	Mariborough	6.93
ynInv Income	4.18	nNatrusco	16.53
ynMortgage	9.95	ynNA Trust BT	9.89
Guardian Group		**NW Group**	
Enterprise	1.15	Canadian	5.95
GIS Comp	13.54	Equity	9.75
GIS Income	3.80	xOne Wm St	14.31
yGwth Fnd	13.39	xOppenhmr	5.91
North Amer	5.30	**Pemberton Gr**	
Mutual Acu	6.06	nPacific Div	6.83
Mutual Inc	5.81	nPacific Ret	5.05
Sec Income	9.57	nPacific US	5.09
World Equity	5.66	**PHN Group**	
Investors Group		vBond	10.35
yDividend	7.74	yCanadian	10.88
yGrowth	13.04	yDiv Income	10.85
yInternatnl	6.84	Fund	15.70
yJapan	13.97	yPooled	34.75
yMortgage	4.87	nyRRSP	16.38
yMutual	6.04	**PMF Managmnt**	
yProvidt Stk	6.33	nPension Mu	7.88
yRetiremnt	7.19	nXanadu Fd	5.33
ynJns Heward	5.94	nPutnam	10.38
Principal Gr		**Pret at Revenu Gr**	
yCollective	8.80	American	11.37
yGrowth	6.11	Canadian	8.19
yVenture	4.71	yFonds H	4.92
yBond	3.04	Retraite	8.41
Prudential Gr		**Sterling Group**	
Growth	7.32	Equity	7.46
Income	5.14	yMortgage	5.00
ySask Dev Fd	5.15	xTech	8.20
Scotiafund Gr		yTradex	15.57
Scotiafund	1.16	**Trans Canada Gr**	
Scotiafd Mtg	1.00	A	5.91
Templeton Gth		B	60.05
split 3-1	6.47	C	11.62
United Bond Share		**United Group**	
RoyFund	8.38	yAccumula	4.78
RoyFund Inc	4.91	yAccumula R	6.23
Universal Group		yAmerican	1.77
Equity	12.23	yCont Mortg	5.10
Income	4.86	yHorizon	3.44
Internatnl	5.30	ySecurity	4.60
Resource	5.81	yVenture	3.47
Non-Members		yVenture Ret	6.58
yAltamira Fd	6.54	Western Grth	5.61

Yesterday's Closing Averages

TSE 300 INDEX

Minrals	1248.69	—2.22	1287.38	1104.24
Financ'l	1166.80	—26.98	1264.43	1190.13
Oil, Gas	2004.44	+0.04	2009.89	1850.86
Industry	1110.65	+0.53	1119.10	1049.01
Utilities	1458.00	+1.25	1472.41	1422.04
Consum	1256.75	—1.16	1292.96	1222.46
Merch	1245.84	+62.96	1245.84	1091.51
Forest	1438.00	+11.72	1472.27	1383.42
Transp't	1630.05	—0.28	1752.84	1585.93
Pipeline	1569.85	+4.95	1594.09	1440.60
Manage	1620.73	+8.59	1640.52	1493.20
Comm.	1398.62	+8.26	1418.65	1356.26
Golds	1562.16	—27.10	1767.83	1424.52
Building	2926.47	+18.50	2926.47	2276.18

NEW YORK

	Open	High	Low	Close	Ch'ge.
30 Ind.	817.22	820.69	811.50	815.75	—0.09
20 Trns.	208.61	209.68	207.25	208.56	+0.58
15 Utls.	103.18	103.65	102.60	103.11	—
65 Stks.	277.65	278.91	275.81	277.32	P0.18

MONTREAL

	IN	UT	BA	CO	PA
Chge:	+1.17	+0.69	—5.88	+0.36	+0.41
Fri:	234.71	202.79	301.96	236.55	161.48
Pr clo	233.54	202.10	307.84	235.99	161.07
Wk ago	235.20	203.05	312.11	237.78	159.82
Mth ago	226.95	196.25	316.97	231.12	157.27
79 hi	237.55	204.50	334.76	239.48	164.49
79 lo	218.32	194.96	305.35	224.93	155.43

Volume 841,034

TORONTO MOST ACTIVE

FRIDAY

Stock	Sales	High	Low	Close	Ch'ge
Cadillac F	282296	$12⅜	12	12½	+ ½
HudB Co	187639	$28⅞	27⅜	27⅝	+⅝
Brascan A	154647	$22	21¼	21⅜	+ ⅜
Revenue P	116773	184	170	183	+13
Norcen En	59473	$18½	18	18⅜	+ ⅜
Mines and oils					
Jorex	105500	52	48	50	+3
Pennant R	45700	181	174	181	+2
Falconbrg	23785	$8⅜	8¼	8¼	
Gulfstrm	23045	47	45	45	—1
Ego Res	21400	340	330	335	—5
Coseka Rs	166899	$8¼	8	8⅛	+ ¼
Trinity Res	35466	$6⅝	6¼	6⅜	+ ⅜
TrCan Rs	33450	258	247	250	—3
Ulster Pet	33405	279	271	271	—7
Deldona Gl	30400	135	130	135	+8

BOX SCORE

	Fri.	Thurs.
Issues traded	605	634
Advances	205	212
Declines	187	186
Unchanged	213	236

Gold

LONDON (AP) — Closing gold prices Friday in U.S. dollars an ounce: London- 247.375; Paris- unavailable; Frankfurt- 248.70; Zurich- 248.125; Hong Kong- 245.41.

EARNINGS

B.C. Sugar Refinery Ltd., three months ended Dec. 31: 1978, $2,153,000, 88 cents a share; 1977, $1,318,000, 53 cents.

Bank Canadian National, three months ended Jan. 31: 1979, $5,050,357, 46 cents a share; 1978, $6,133,419, 68 cents.

Bartaco Industries Ltd., year ended Sept. 30: 1978, $653,000, 26 cents a share; 1977, $919,000, 37 cents.

Brenda Mines Ltd., year ended Dec. 31: 1978: $13,428,000, $3.14 a share; 1977, $9,480,000, $2.21.

Campeau Corp. year ended Dec. 31: 1978, $532,000, no share figures; 1977, $2,490,000.

Canadian Marconi Co., nine months ended Dec. 31: 1978, $4,914,000, 83 cents a share; 1977, $3,001,000, 50 cents.

Chieftain Development Co. Ltd., year ended Dec. 31: 1978, $5,718,000, $1.41 a share; 1977, $4,076,000, 94 cents.

Island Telephone Co. Ltd., year ended Dec. 31: 1978, $2,304,891, $1.90 a share; 1977, $1,853,812, $1.74.

Kelsey-Hayes Canada Ltd., year ended Dec. 31: 1978, $7,837,478, $.712 a share; 1977, $5,831,157, $5.30.

Massey-Ferguson Ltd., three months ended Jan. 31: 1979, $12,699,000, $59 cents a share; 1978, $38,760,000, loss, no share figure.

Mercantile Bank of Canada, three months ended Jan. 31: 1979, $5,700,000, 71.7 cents a share; 1978, $4,100,000, 50.8 cents.

Popular Industries Ltd., year ended Oct. 31: 1978, $944,655, 96 cents a share; 1977, $506,893, 52 cents.

Provincial Bank of Canada, three months ended Jan. 31: 1979, $5,940,000, 65 cents a share; 1978, $4,366,542, 58 cents.

Rolland Paper Co., nine months ended Dec. 31: 1978, $4,759,000, $2.57 a class A share, class B $2.52; 1977, $547,000, class A 27 cents; class B 24.5 cents.

Ranger Oil Canada Ltd., year ended 1978, $2,300,000, 27 cents a share; 1977, $3,400,000, 40 cents.

Scurry-Rainbow Oil Ltd., year ended Dec. 31: 1978, $5,115,000, $1.92 a share; 1977, $1,992,000, 72 cents

Villacentres Ltd., year ended Dec. 31: 1978, $2,149,154, 86 cents a share; 1977, $1,542,981, 62 cents.

Alberta

FRIDAY

Stock	Sales	High	Low	Close	Ch'ge
Abacus prd	25	$64	64	64	
Amer Chrm	2000	141	141	141	—9
Barons	10000	18	18	18	+2
Amatta	1000	38	38	38	+1
Bashaw	149000	60	48	60	+12
Bearcat	5950	435	425	430	+15
Beaufort A	300	$21¼	21¼	21¼	+ ¼
Beauf prb	200	$7	7	7	— ⅛
Can Obas	1850	370	370	370	—10
Cinnabar	1000	80	80	80	
Clearport	1300	295	275	295	
Cochrane	500	320	320	320	
Commrci	3400	80	77	77	+2
Concept	800	$4	4	4	+10
Conventur	5176	$8½	8¼	8⅜	— ⅛
Cultus	55000	50	47	50	+3
Edm Intern	16200	100	100	100	
Flag	1100	75	70	75	+10
Gold Lake	1000	135	135	135	+10
Highfld	1000	295	290	290	—5
Jupiter	1000	295	290	290	—5
Jupiter	1000	47	47	47	—3
Kelvin	2100	480	465	480	+20
LCM Res	1100	115	110	115	+9
Matrix	1000	55	55	55	—5
Missi	900	175	174	175	—5
Mt Jamie	1000	50	50	50	
Multiple	2000	16	16	16	—4
Nello	500	90	90	90	
Nw Domn	100	485	485	485	+10
New 44	1511	$6¼	6¼	6¼	
Nimrod	4700	123	120	123	
North Con	29000	13	11	13	+2
Northrim	11000	42	40	40	
Northl Bnk	100	$11¾	11¾	11¾	+ ⅛
Omega	2600	400	385	385	—5
Orbit	500	$6	6	6	
Pa



RAIL BUFF Harry Boneham demonstrates the pulling power of his coal-fired engine at the annual Model Railroad Show in Toronto. Serious hobbyists of all ages attended the show and celebrated the bygone age of steam.

Before the Judge

A 20-year-old Colwood man was charged Friday with two counts of criminal negligence in connection with an Oct. 8 traffic fatality.

Paul Gordon Ormiston, of 611 Kelley Road, was charged with criminal negligence causing the death of 21-year-old Daniel Frank Wiedman, of 2315 Carol Ann Place, and criminal negligence in the operation of a motor vehicle.

Wiedman died Oct. 10 in Royal Jubilee Hospital, two days after a single-car mishap in the 1100-block Goldstream.

Defence lawyer Roger Cardinal elected trial by judge and jury and a preliminary hearing was set for July 18.

★ ★ ★

Judge William Ostler remanded a 35-year-old man until March 23 for a pre-sentence report and sentencing on a breaking and entering charge.

Defence lawyer Brian MacKenzie re-elected trial by magistrate on behalf of Brian John Byers, 99 Wellington, just prior to a scheduled preliminary hearing and entered a plea of guilty.

Crown counsel Don Laughton told the court the break-in occurred Sept. 17 at the Lucky Turn Food Store at Moss and May streets. He said Byers was seen kicking in a glass window and entering the premises. Victoria city police were called, Laughton continued, and Byers was caught inside with $5 worth of pennies in a bag and another six rolls of pennies in his possession.

★ ★ ★

A 23-year-old man who broke windows of an apartment block Thursday night was fined $25 and was also ordered to make restitution for $179.25 damages.

Paul Thomas Little, of 1700 Foul Bay, pleaded guilty to mischief causing wilful damage.

Crown counsel Robert Mulligan told Judge Fred Green the incident occurred just before midnight when Victoria city police were called after Little was seen breaking glass at 550 Quadra Street.

Mulligan said Little was arrested hiding under some bushes a short distance away and admitted doing the damage. He told police he was mad because he was "rolled" the night before and he thought the person who did it lived in the apartment building.

Mulligan also said Little was convicted of mischief in Port Alberni on Feb. 23, 1978, and was given a suspended sentence and three months' probation at that time.

Green placed Little on four months probation and warned him that jail loomed if he continued the pattern of behavior.

★ ★ ★

A Vancouver man, 30-year-old Robert Joseph Vaillancourt, was charged with defrauding the Human Resources Ministry of $1,536.25 between Nov. 6, 1977, and March 1, 1978.

Vaillancourt was remanded in custody until next Wednesday for bail hearing and election of trial method.

★ ★ ★

A 28-year-old man who drove less than a month after receiving a jail term for impaired driving was given another 21 days in jail for driving while under suspension.

Court was told Richard Martin Giese, of 897 Claremont, was checked in the Donut King parking lot at 5471 Hamsterley Road at 5 a.m., Dec. 16, and was found to be under suspension.

Mulligan said Giese was sentenced to 14 days in jail Nov. 24, 1978, when he was convicted of impaired driving. Giese had a previous conviction for impaired driving, on Nov. 26, 1975, when he was fined $400.

Strike Notice Served On Burnaby Refineries

Two Lower Mainland oil refineries have been served with 72-hour strike notice.

About 126 employees at Shell Canada Ltd.'s refinery in Burnaby served notice Wednesday. However, mediator Jack Chapalas has been appointed and is meeting with both parties.

No strike is possible as long as the mediator is involved.

The employees are members of the Canadian Association of Industrial, Mechanical and Allied Workers. Their contract expired Jan. 31.

Shell spokesman John McClurg said Friday the company has offered the employees a wage increase of 8½ per cent in the first year and 7½ per cent in the second year of a two-year agreement.

McClurg said the dispute is significant from an energy supply point of view.

About 100 employees at Chevron Canada Ltd.'s plant in Burnaby have also served strike notice. Their contract also expired Jan. 31.

Union spokesmen were not available for comment.

STRUCTURAL ENGINEER

This is a professional position with a Victoria based consulting structural engineering firm with specialist areas in the design of buildings for the private and public sectors.

Applicants should have a degree in Structural Engineering, 3 years minimum experience, eligible for P. Eng. of B.C. licence, and proven experience in the design of buildings and specialist structures in concrete and steel.

Computer experience in Structural Analysis and professional registration in Alberta, Saskatchewan and Manitoba would be an asset.

Salary commensurate with qualifications.
Written applications and resumes only.

BLOHM ENGINEERING LTD.

45 BASTION SQ. VICTORIA B.C. V8W 1H

British Columbia Buildings Corporation

DRAFTSPERSON

Location: Burnaby

Candidates should have a minimum of five years' experience with knowledge in design and working drawings for building construction.

Duties to include: design for reallocation of space for additions, renovations and repairs to commercial and institutional buildings.

Candidates will also carry out building surveys, prepare specifications, estimates and tender documents and under supervision inspect and administer contracted work.

Salary in excess of $15,000 per annum. Respond in confidence to:

John Bedingfield,
Regional Manager,
Human Resources,
British Columbia Buildings Corporation
4570 Canada Way,
Burnaby, B.C. V5G 1J8.

The Province of British Columbia

LEGAL OFFICER
CROWN COUNSEL

In Campbell River, Criminal Justice Division, Ministry of Attorney-General, to provide prosecutional services in Provincial Court and Crown Counsel services in County and Supreme Courts; to provide advice relevant to prosecutions and appeals, attend inquests. To deal with cases arising under the Criminal Code, Provincial Statutes and Municipal By-laws.

Qualifications — Bachelor of law degree and valid membership in Law Society of B.C. Minimum of five years' experience in Criminal Law required although lesser qualified applicants may be appointed at a lower level. An eligibility list may be established.

Salary — $26,700 — $37,080
Closing Location — Victoria
Quote Competition 79:549-01
Closing Date — March 14, 1979

Positions are open to both men and women. Canadian citizens are given preference. Obtain and return applications at address below, unless otherwise indicated.

Province of British Columbia
Public Service Commission
544 Michigan Street, Victoria, B.C. V8V 1S3

BARRISTER REQUIRED

Large Prince George firm requires a barrister with one to two years experience, preferably with a background in criminal law. The nature of the practice will be both criminal and civil litigation but with an emphasis on the criminal litigation side.

Please send resume to or contact for interview W. Glen Parrett, Esq., Hope, Henrich & Hansen, 1598 Sixth Avenue, Prince George, B.C. V2L 5G7

Tel. No. 563-0681

PROGRAMMERS AND ANALYSTS

A new Victoria-based company, providing professional management consulting, systems analysis, design and programming services, requires experienced programmers and analysts to work full time, part time or per contract basis.

Individuals must be creative, able to assume a variety of responsibilities and able to work both independently and with a team.

Experience required in one or more of the following areas:
- IBM 370 OS/VSI, MVT, VSAM, MARK IV, using PL/I, COBOL.
- DEC PDP 11, RSTS, Total USING BASIC plus.
- APL, CANSIM data base, applications in econometrics.
- Applications on Datapoint and Interdata Systems.

Salaries negotiable.

Please contact:
Mr. J. Wilson,
Coast Projects Ltd.,
310 St. Lawrence Street,
Victoria, B.C. V8V 1Y4
Phone 382-4758 (day or evening)

COAST PROJECTS LTD

Fantastic!

Reduced to
$123,900

OPEN SATURDAY AND SUNDAY 2-4

4586 MONTFORD CRES.



Come on out and see this super home! It's a unique post and beam custom designed and built. It features 4 bedrooms, den, artist's studio, library loft, Jenn aire, built-in oven, 5 skylights, intercom, recreation room, and many extras too numerous to mention. 2660 square feet of finished living area. Close to beaches and schools, and buses.

NOREEN LERCH
382-9191 Bus.
477-5120 Res.

3-4

the Permanent

Career Opportunities

THE CITY OF **Edmonton**

MANAGEMENT SCIENCE ANALYST

The incumbent will be responsible for performing economic and operational analysis for the Research and Planning Section of the Central Supply and Services Department. Duties will include the use of discounted cash flow models and mathematical modelling techniques. Programming expertise (A.P.L., Fortran, P.L.I.) and a knowledge of management information system development techniques is a definite asset. The incumbent will work on projects with a limited degree of supervision from the section Supervisor and will summarize the results, complete with a recommended course of action for presentation to senior management.

An undergraduate degree in Business Administration, Economics or Engineering supplemented by training in computer science and systems analysis; with 4 years experience in the application of mathematical techniques to organizational problems; or an equivalent combination of training and experience.

Initial salary negotiable to $26,400 per annum. When applying, please quote: POSTING No. 355A-79. Closing Date March 9, 1979.

Apply to: The City of Edmonton
Employment Office,
Centennial Building,
21 Sir Winston Churchill Square,
EDMONTON, Alberta T5J 2E5

CITY COMMISSIONERS

IF YOU'RE LOOKING FOR MORE THAN A 9 to 5 JOB — THEN WE MIGHT HAVE THE CAREER FOR YOU ... AS AN

ASSISTANT MANAGER

We require a person with experience in the building supply field with proven successful sales experience and plenty of initiative. The successful candidate can earn up to $20,000 per annum with our well established and progressive Victoria Home Centre Store. We offer comprehensive dental and medical plans, profit sharing and the opportunity to work with other ambitious personnel in a friendly atmosphere.

CAN YOU HANDLE THE CHALLENGE?

Send complete resume in strictest confidence to:

VICTORIA PRESS, BOX 399

3-3

The Province of British Columbia

DATA PROCESSING CO-ORDINATOR

Located in **Victoria**, this position will be responsible for conceptional planning, co-ordination and contract administration for all administrative projects and systems for the **Ministry of the Attorney-General.** Systems include Financial Information, Staffing Analysis, Program Planning and Budgeting, Legislative Drafting, and Land Registry.

Qualifications — University graduation or equivalent education and experience; extensive knowledge of related management principles and methods; extensive experience in data processing and systems; abilities to analyse, communicate, plan, organize and co-ordinate.

Salary — $23,316-$27,480.
Closing Location — Victoria.
Quote Competition 79:594-01.
Closing Date — March 14, 1979.

CHIEF OF CONSUMER EDUCATION

For **Ministry of Consumer and Corporate Affairs, Victoria,** to develop and administer a consumer education program directed to elementary, secondary, post-secondary and adult education as well as the general community. He/she will direct research; maintain liaison with the Ministry of Education and other authorities; direct/budget for the production of teaching aids; occasionally monitor work of consultants.

Qualifications — Proven writing and editing ability; related university degree; familiarity with consumer issues and teaching methods.

Salary — $22,344-$25,548.
Closing Location — Victoria.
Quote Competition 79:566-01.
Closing Date — March 14, 1979.

PROPERTY NEGOTIATOR

For **Ministry of Highways, Burnaby,** to inspect, appraise and negotiate for purchase of property as right-of-way for highways, bridges, etc., and appraise/negotiate for settlement of damage claims; to inspect/prepare plans, liaise with Land Registry Offices and negotiate with vendors/others ragarding claims settlement.

Qualifications — Registered Appraiser with Appraisal Institute of Canada, or RIA (B.C.) diploma or equivalent; five years' related experience; considerable knowledge of L.R.O. procedures and good communication skills.

Lesser qualified applicants considered.

Salary — $19,140-$22,428.
Closing Location — Victoria.
Quote Competition 79:554-01.
Closing Date — March 14, 1979.

INSPECTOR — CONSUMER TAX

For **Ministry of Finance** at **Dawson Creek and Vancouver,** (state preference), to carry out assignments related to eight taxation statutes administered including statute interpretation, administration and enforcement; to conduct programs of vendor education, carry out inspections and other responsibilities to ensure proper levy, collection and remittance of appropriate tax.

Qualifications — A good knowledge of the Social Service Tax and other Acts; some experience in business/government or equivalent educational background. Some travel.

Salary — $15,420-$17,640. May be promoted after one year to higher salary.
Closing Location — Victoria.
Quote Competition 79:565-01.
Closing Date — March 14, 1979.

Positions are open to both men and women. Canadian citizens are given preference. Obtain and return applications at address below, unless otherwise indicated.

Province of British Columbia Public Service Commission 544 Michigan Street, Victoria, B.C. V8V 1S3

BRITISH COLUMBIA ENERGY COMMISSION

CAREER OPPORTUNITIES

ENERGY CONSERVATION

The British Columbia Energy Conservation and Technology Program requires the following personnel. Applicants for these positions should have a strong technical background, good communication skills, and enthusiasm for promoting the wise and efficient use of energy.

SENIOR ENGINEER:
Energy Coordinator — Industry

Engineer with extensive and varied experience in energy systems relating to industrial facilities. Responsible for designing and implementing industrial energy conservation programs. Supervises technical studies and provides advice on all aspects of industrial energy use. Provides technical and policy advice on co-generation and inter-fuel substitution. A background in the forest industry or with wood-waste utilization as an energy source would be an asset. Must be eligible for registration as a professional engineer in British Columbia.

ELECTRICAL TECHNOLOGIST:
Energy Bus Program

The Energy Conservation Program operates an "energy bus" project designed to assist industrial operations in saving energy. The bus is equipped with a Nova 3/D computer to conduct on-site analysis of energy consumption in order to demonstrate potential energy savings. A graduate in electrical technology with experience in trouble shooting electrical systems is required. Assists in on-site energy analysis and operates the vehicle and its equipment. A background in BASIC computer programming would be an asset. The position involves extensive travel throughout the province.

INFORMATION OFFICER

Information officer with experience in the technical and resource field. Organizes publicity events, public speaking, and use of audio-visuals and displays. Handles public inquiries. Writes and produces brochures, news releases and other publications. Assists coordination of "Energy Bus" program. The position requires good writing, organizational and public relations expertise.

Salary for these positions according to qualifications and experience. Qualified applicants are invited to reply by March 16th with full particulars of experience and salary requirements to:

The Secretary
B.C. Energy Commission
2100—1177 West Hastings St.
Vancouver, B.C. V6E 2L7

The Province of British Columbia

PSYCHOLOGIST

For **Mental Health Programs, Victoria,** as part of an interdisciplinary team, to perform psychological assessments of children with emotional, learning or developmental difficulties and to make recommendations and plans relevant to their individual treatment; other related duties.

Qualifications — Doctorate of philosophy degree in psychology and preferably some experience in psychological assessment of children with emotional/learning problems with special emphasis on psychoeducational assessment and/or neurological psychofogical testing skills.

Salary — $22,872-$27,168
Closing Location — Victoria
Quote Competition 79:542-01
Closing Date — March 7, 1979

Province of British Columbia
Public Service Commission
544 Michigan Street, Victoria, B.C. V8V 1S3

Salary Administrator

Reporting to Director Personnel Administration, the successful applicant will be responsible for co-ordinating the administration of the company's salary program.

While specialized experience in salary administration is desirable, candidates having a strong background in employee relations in industry will be considered. Good communication skills and the ability to relate well with corporate and divisional personnel are essential. Knowledge of or involvement with computer-based personnel information systems would be an asset.

Mail comprehensive resume in confidence to Administrator Personnel Services, Crown Zellerbach, P.O. Box 2079, Vancouver, B.C. V6B 3T1.

CrownZellerbach

BIOLOGIST / ECOLOGIST

To co-ordinate and execute environmental impact assessments. Must have sound agriculture, reclamation or forestry background, and a wide experience in ecological work stressing environmental impact analysis. Sucessful applicant will communicate and write well and be able to take prime responsibility for client, government, and subcontractor relations, budget control and preparation of a finished report.

This is a senior position. Salary commensurate with training, ability and experience. Apply with resume to

Mr. I. V. F. Allen
B.C. Research
3650 Wesbrook Mall
Vancouver, B.C., V6S 2L2

The Province of British Columbia

ASSISTANT DEPUTY MINISTER
MINISTRY OF THE PROVINCIAL SECRETARY AND GOVERNMENT SERVICES, VICTORIA

Reporting to the Deputy Provincial Secretary, the successful candidate will be responsible for the Government Services programs which include: Provincial Elections Branch, Lotteries Branch, Government Publications, Legislative Library, Queen's Printer, Postal Branch, Central Microfilm, Legislative Precinct. He/she will plan and review program policy and ensure the user needs are met within budgetary limits.

Qualifications — Extensive management experience. Proven ability to develop policy, apply modern managerial techniques and provide strong leadership within a complex internal/external organization. A post-graduate degree in business administration is preferred, but not essential.

Salary — $30,600 - $42,852
Quote Competition 79:604-01
Closing Location — Victoria
Closing Date — March 14, 1979

Positions are open to both men and women. Canadian citizens are given preference. Obtain and return applications at address below, unless otherwise indicated.

Province of British Columbia
Public Service Commission
544 Michigan Street, Victoria, B.C. V8V 1S3

The Province of British Columbia

LEGAL OFFICER 1
MINISTRY OF ATTORNEY-GENERAL

In Victoria, Criminal Justice Division, to provide legal advice to government on enforcement matters and initiate, develop and implement programs/policies under direction of Associate Deputy Minister in relation to administration of criminal justice in B.C.

Qualifications — Bachelor of law degree and valid membership in Law Society of B.C.; preferably one year's experience in criminal law, although applicants just completing articles will be considered.

Salary — $15,540-$28,680.
Quote Competition 79:498-01.
Closing Location — Victoria.
Closing Date — March 7, 1979.

Positions are open to both men and women. Canadian citizens are given preference. Obtain and return applications at address below, unless otherwise indicated.

Province of British Columbia
Public Service Commission
544 Michigan Street, Victoria, B.C. V8V 1S3

Community Palliative Care Project

HOSPICE PROGRAM COORDINATOR

A challenging position for a mature, self directed person with a good understanding of progressive hospice concepts.
This is an eighteen month project to survey the needs of the terminally ill and their families; to assess existing palliative care programs in the community; and to develop a model Hospice Program for the Vancouver area.
The position requires organization and administrative skills; the ability to communicate well with individuals and groups; knowledge of the local health care system; and recent experience in Nursing, Social Work or related health field.

Salary — to be negotiated.

Apply with resume to:
Hospice Steering Committee,
c/o Canadian Cancer Society,
1926 W. Broadway,
Vancouver, B.C.
V6J 1Z2

Sears

CAREERS

COMPUTER OPERATOR

Due to expansion in our Data Processing department, we are looking for an individual who is familiar with OS/JCL. Shift work is involved. The successful applicant will possess a good working knowledge of all aspects of computer operations.

We are currently running an IBM 370/115 as an RJE terminal to an IBM 3033.

We offer a complete employment benefit program.

Forward a detailed resume in confidence to:

Personnel Department,
Simpsons-Sears Ltd.,
6560 Dow Ave.,
Burnaby, B.C.
V5H 3C8

CO-ORDINATOR — OCEAN TRANSPORTATION

Applications are invited for a vacancy in our Transportation Department. General duties of the job will involve scheduling and co-ordinating the movement of products from mills to vessels, preparation of efficient cargo line-ups, acquiring vessel space, and some travelling.

Applicants should have a university degree or equivalent and be experienced in ocean transportation. Forest products knowledge would be a considerable asset, and applicants should also have the ability to communicate effectively, both orally and in writing.

We offer a competitive salary combined with a full range of employee benefits.

Applicants should forward resumes, including education and experience, to:

D. S. Argue
Placement Manager

MacMillan Bloedel

1075 West Georgia Street,
Vancouver, B.C. V6E 3R9

Saskatchewan Careers

Treatment Supervisor

Saskatchewan Social Services requires a Treatment Supervisor (Assistant Director) for the Saskatchewan Boys Centre, Regina. The Centre is a residential facility providing a long term treatment program and secure holding program for acting out adolescent boys between the ages of 12 and 16. Services include individual and group counselling, academic and vocational education and recreation.

The incumbent is responsible for supervision and evaluation of line staff. In conjunction with the Director, the incumbent is responsible for staff development, admissions, program monitoring and evaluation and the implementation of new programs, policies and procedures.

The successful candidate will possess a practicing Social Work degree or an equivalent degree in a related applied profession. A Master's Degree would be an asset. The incumbent should have a working knowledge of the Juvenile Justice system and experience in an institutional setting requiring security and group work. previous administrative and supervisory experience are required.

Salary: $19,236-$23,724 (Social Worker 3)
Competition: 701043-9-692 Closing: March 17, 1979

Forward application forms and/or resumes to the Saskatchewan Public Service Commission. Please quote position, department, and competition number on all applications and/or inquiries.

Saskatchewan Public Service Commission
1820 Albert Street
Regina, Canada
S4P 3V7
(306) 525-8355

District of Surrey

ENGINEERING ASSISTANT

Our Municipal Engineering Department is looking for an Engineering Assistant who is interested in joining a progressive organization and contributing to the development of an expanding municipality. The District of Surrey is a 135 square mile area with a population of 117,000.

As a team member in the Land Development Division, this Engineering Assistant will work directly with a Professional Engineer and become involved in a wide range of responsibilities including: the co-ordination and processing to approval of subdivision applications, reviewing the design of engineering services and requirements, co-ordination with inspection staff on construction and liaison with the public, consultants and developers.

Preferred applicants will have completed a 2 year civil engineering technology program, has acquired related engineering experience and have the ability to handle design assignments.

Compensation for this position will recognize the successful applicant's previous experience and educational training.

Those interested in this career opportunity should forward their resume in confidence to:

Director of Personnel
Employment Office
DISTRICT OF SURREY
14245 — 56th Avenue
Surrey, B.C.
V3W 1J2

DEPUTY CLERK

A challenging career opportunity in Municipal Government administration is available in the Corporation of the City of Penticton.

Reporting directly to the City Clerk, this person will be responsible for assisting in the administration and operation of the Clerks Department. This Deputy will be an experienced Administrator and can expect to assume a diversified range of responsibilities including advising Municipal Officers and staff on Council policy decisions, interpreting resolutions and by-laws and attending various committees, boards and Council meetings. In addition, the duties will involve appraisal, negotiations, acquisitions and disposal of land.

Preferred applicants will have a Municipal background and experience, plus certification as an accredited Appraiser or property appraisal and acquisition experience or an equivalent combination of training and experience.

Compensation for this management position will be commensurate with successful applicants training and experience. Please state salary expected.

Applicants interested in this career opportunity should forward their resume in confidence to:

PERSONNEL DIRECTOR
CITY OF PENTICTON
171 Main Street
Penticton, B.C.
V2A 5A9

cassiar

ELECTRICIANS
$11.62/hour
HEATING FURNACE MECHANICS
$10.96/hour
POWERHOUSE MECHANICS
$11.40/hour
SHEET METAL WORKERS
$10.96/hour
TRACTOR GRADER OPERATORS
$10.08/hour
CRANE OPERATOR
$10.30/hour
TRUCK DRIVERS
$10.08/hour

Enjoy the good life and good earning power in British Columbia's beautiful north country. Immediate opportunities are available in the above certified trades for our mining operation at Cassiar, B.C. Inter-Provincial or B.C. Certificates are required.
You'll enjoy a company-paid comprehensive medical and dental plan, group insurance, a pension plan, and twice yearly travel allowance. Room and board are available at $4.75 a day.
At Cassiar, some 2,200 people enjoy the best of both worlds - a variety of recreational facilities, a modern and well-equipped primary and secondary school and hospital, plus a great outdoors lifestyle that includes hunting, fishing, skiing, and hiking. Find out today about the good life that awaits in Cassiar Country.

Apply to: Employment Office
Cassiar Asbestos Corporation Limited
216 - 475 Howe Street
Vancouver, B.C. V6C 2B5
Office Hours: 8:30-1:30 Monday-Thursday

JOURNEYMEN

Cominco Ltd. has vacancies at its Trail Operations in the West Kootenay region of southeastern British Columbia for qualified trades people. Applicants must have T.Q. qualifications or have served a recognized apprenticeship.

CARPENTERS
INDUSTRIAL ELECTRICIANS
IRONWORKERS
MILLWRIGHTS
STEAMFITTER-PIPEFITTERS
STEEL FABRICATORS

The company's refining and chemical complex at Trail offers a variety of industrial trade tasks from plant maintenance to new construction work. Our pay rates are competitive and a comprehensive fringe benefit package is provided.

RELOCATION ASSISTANCE IS AVAILABLE

Cominco representatives Glyn Harper and Einer Klit will be at the Canada Employment Centre, 810 Fort Street, Victoria, B.C. Phone 388-3481, from 9 a.m. to 4 p.m., March 5 and 6; and at the Vancouver Canada Employment Centre, Logging and Mining Office, 440 West Hastings, Vancouver, B.C. Phone 666-2166, from 9 a.m. to 4 p.m., March 7. They will be pleased to discuss with you and your family the opportunities available with Cominco. Applicants will be required to present their trades credentials when interviewed.

Cominco

cariboo college

Invites applications for the following positions

LIBRARY ASSISTANT (Technical Services)

QUALIFICATIONS: Grade 12 plus two year Library Technician Diploma. Over three years experience.

NATURE OF POSITION:
- —This employee will verify cataloguing of materials where copy is available.
- —Co-ordinate and check daily routine of the Library Clerks in accordance with established procedure.
- —Update procedure manual.
- —Maintain Technical Services catalogues.
- —Compile and prepare reports.
- —May assist with library orientation tour and answer reference questions.

(Note: Most cataloguing copy is derived through on-line searching via a computer terminal).

SALARY: $1,194.00-$1,422.00 per month, dependent upon experience and qualifications.

LIBRARY ASSISTANT (Public Services)

QUALIFICATIONS: Grade 12 plus two year Library Technician Diploma. Over three years experience.

NATURE OF POSITION
- —This employee will answer reference questions.
- —Co-ordinate and check daily routines of Public Service Clerks and Student Assistants.
- —Maintain bibliographic control of Serials and Government Publications.
- —Assigns subject headings to vertical file materials.
- —Maintains public card catalogues.
- —Compiles and prepares reports.
- —Maintain student library handbook and provides library tours.
- —Maintain circulation procedures.

SALARY: $1,286.00-$1,559.00 per month, dependent upon experience and qualifications.

For both above positions, please submit applications prior to March 20, 1979 to:

Personnel & Industrial Relations Manager
CARIBOO COLLEGE
Box 3010
Kamloops, B.C.
V2C 5N3

cariboo college
Requires

INSTRUCTORS

In the following departments

PSYCHIATRIC NURSING
DUTIES: The successful applicant will work with the Nursing Department in implementing a new curriculum.
QUALIFICATIONS: Master's degree preferred. Will consider B.S.N. with a variety of clinical experience and at least two years teaching experience.
SALARY: $14,978-$25,878 per annum (under review).
Placement will be based on degrees held and previous relevant experience.
COMMENCEMENT DATE: May 1, 1979.

FINE ARTS — PAINTING AND BASIC DESIGN
DUTIES: The successful applicant will take charge of 2nd year painting and also instruct first year basic design and appreciation.
QUALIFICATIONS: Applicants should have a B.F.A. or diploma equivalent, or M.A., or be a practicing artist and have good teaching experience. A good knowledge of the history of art would be an advantage.
SALARY: $14,978-$25,878 per annum (under review).
Placement will be based on degrees held and previous relevant experience.
COMMENCEMENT DATE: August 1, 1979.
Please submit references, slides showing work, and indication of professional and teaching philosophies at the community college level with application.

RESPIRATORY TECHNOLOGY
DUTIES: The successful applicant will develop, in consultation with a program advisory committee, a curriculum for a new training program in respiratory technology, co-ordinate the general operation of the program, and instruct courses in physiology, introduction to respiratory technology, and such other courses for which the appointee has the necessary expertise.
QUALIFICATIONS: The successful applicant will be either a certified registered respiratory technologist, or have a minimum of masters level training or equivalent in physiology, and in both cases have a minimum of five years relevant clinical experience. Preference will be given to candidates with teaching experience. Administrative experience in respiratory technology is also desirable.
SALARY: $14,978-$25,878 per annum (under review).
Placement will be based on degrees held and previous relevant experience.
COMMENCEMENT DATE: As soon as possible (May 1, 1979 if possible).

COMPUTER SCIENCE AND MATHEMATICS
DUTIES: The successful applicant will teach university transfer, career-technical, college credit, and/or continuing education courses in computer science/data processing and mathematics.
QUALIFICATIONS: A minimum qualification is a masters degree, preferably in mathematics or computer science. Previous relevant instructional experience will be an asset as will previous commercial data processing experience.
SALARY: $17,971-$25,878 per annum (under review).
Placement will be based on degrees held and previous relevant experience.
COMMENCEMENT DATE: August 1, 1979.

For all above positions, please submit applications and/or resumes, curriculum vitae, prior to March 23, 1979 to:

Personnel and Industrial Relations Manager
CARIBOO COLLEGE
Box 3010
Kamloops, B.C.
V2C 5N3

Electronic Device Notifies Neighbor in Emergency

By HUMPHRY DAVY
Times Staff

An elderly woman living alone recently was talked into entering a nursing home because her daughter feared she'd have a serious fall and not be able to call help.

The woman was in relatively good health and quite content to stay in her home and look after herself. But she took her daughter's advice reluctantly.

Today she is happily back in her own house — thanks to a new electronic device called Protectalert.

And the daughter no longer worries about her mother lying helplessly on the floor.

If her mother fell and couldn't get up, she would grasp a small device on a pendant around her neck or in her pocket, and press a button.

Things would begin to happen. Her next door neighbor's telephone would ring. On picking up the receiver the neighbor would hear a recording: "Stand by for an emergency message. Medical attention is needed by Mrs. Smith, 1368 Arrowhead Road."

The message would be repeated. It there was no answer at the neighbor's home, the automatic device would call in succession a series of other numbers until someone answered.

"This device is going to ease the lot of many people who live or work alone," said Cal McFarlane, who represents the Vancouver company which manufactures them.

"We call it the home-care unit. It is useful for people with heart problems and invalids, anyone who may need some medical attention."

Components of the device includes a miniature transmitter which a person carries around. It is small enough to be concealed in a pocket or purse.

The transmitter will trigger an automatic telephone dialer which will call up to 10 pre-programmed numbers and deliver pre-recorded requests for assistance.

McFarlane said Protectalert, developed by Nat Ross of Vancouver, has been on the mainland market for about a year, and has been available here since December.

The fire alarm system part of the device includes a special smoke detector. If a fire started when the homeowner was away, a relay activated by the detector's siren would phone the fire department or a neighbor. The recorded announcement would give the location of the fire.

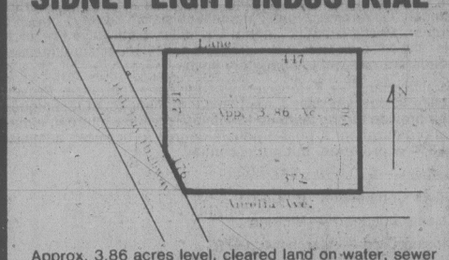
The device is equipped with a battery in the event of a power failure.

There are two models of Protectalert. The single-channel system can only be used for home care, or alternately as a fire or burglar alarm. The two-channel unit can be used as both a home care and alarm system.

Ross has also developed a third unit which he has called Buddy Guard.

This is a handy device for two neighbors living in the same apartment.

SIDNEY LIGHT INDUSTRIAL



Approx. 3.86 acres level, cleared land on water, sewer and highway exposure. Can be subdivided. Lowest sq. ft. price. Owner will finance. MLS. ASKING $280,000.

656-4000 K. DROST 656-2427

SAANICH PENINSULA PROPERTIES LTD., SIDNEY 3-4

ROCKLAND
SWEEPING VIEWS
TERRACED GARDEN
935 Terrace

OPEN HOUSE SUN. 2-4. Situated high on a "country" road in Rockland, a 2-storey, 3-bedroom residence set on a beautifully terraced quarter of an acre garden. Reception hall, 21' drawing room, formal dining room, den or family room, conservatory adjoining the drawing room, and a full sun-and-view deck. 2 bathrooms, and a shower in the full high basement.

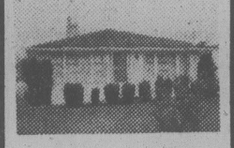
EXCLUSIVE — $124,000
TED WALFORD
Residence 598-1420 Office 477-1841
BLOCK BROS. REALTY LTD. 3-4

The Anchorage
1312 Beach Drive

Quality one-bedroom condominium in prime location across from Oak Bay waterfront. Offered at $59,900 exclusively with:

595-1535 GAIL WEINBERG 477-4467
PETER DUECK
386-7521 479-9909
BOORMAN INVESTMENT CO. LTD.
612 FORT ST. V8W 1G5

OPEN SUN. 2-4
345 WALTER



Spotless 2-bedroom bungalow with heatilator fireplace on good lot, fruit trees, separate garage, close to everything. ML. $45,900.

JEAN McMICHAEL
382-9191 BUS.
477-9113 RES. 3-4
the Permanent

FAIRFIELD VIEWS

Owner must sell cosy, one-bedroom condominium in super quiet building off Faircliff Road. Tremendous views over Fairfield and Ross Bay. Asking $36,500 and includes stove, fridge and dishwasher.

View anytime with
GARY BRIDGE
388-6454 595-6968
REALSPAN PROPERTIES LTD. 864 BROUGHTON

Broadmead Farms Ltd.
is pleased to present for viewing

Carolwood Court

THREE DISTINCTIVELY ELEGANT, CONTEMPORARY RESIDENCES PRICED FROM $108,700 to $116,500

Custom designed and carefully built to offer a unique style of individual home living . . . These fine residences represent the use of the best modern materials, fine craftsmanship, and appreciation for traditional subtle quality. . .

BLENDED TO PERFECTION . . .

VISIT US AT OUR
OPEN HOUSE
Follow the signs off Royal Oak Drive to our on-site sales office:

4605 Carolwood Court

SATURDAY, MARCH 3RD.	10 a.m.-4 p.m.	For More Information, Contact: Broadmead Farms Ltd. 950 Royal Oak Drive 658-5291 or Jeannie Dewhurst Royal Trust
SUNDAY, MARCH 4TH	10 a.m.-4 p.m.	
WEEKDAYS	1:30 p.m.-4 p.m.	
SATURDAY, MARCH 10TH.	1:30 p.m.-4 p.m.	Office 384-8001 Home 658-8980

3-7

OPEN
SUN. 2-4



4012 Cedar Hill

Only 3 months old. Close to shops and schools. 3 large bedrooms. 2½ baths, double garage, thermo windows. Views over Gordon Head. Separate formal dining room, 9,000+ sq. ft. lot.

$87,900
RALPH LEVY
721-3346
Canada Trust
595-5131

Harbour Court
CONDOMINIUMS
In beautiful
Harbour Square
Entrance — 525 Broughton St.

In the heart of the Harbour . . . one, two, and three bedroom luxury apartments, some with views.

$76,500 to $99,000
OPEN TO VIEW DAILY
(Except Sunday)
2:00 P.M. - 4:00 P.M.
Exclusive with
Royal Trust Corporation
477-0191

OAK BAY
DELUXE SEAVIEW
CONDOMINIUMS

1. PENTHOUSE SUITE 2,680 sq. ft. of luxurious living with 3 bedrooms, den with fireplace and balcony and extras such as:
   —18 kt gold plated fixtures in bathrooms
   —Oak cabinets
   —Wall-to-wall wool carpeting
   —Extra special appliances
   —Tastefully decorated master ensuite
   PLUS PLUS PLUS ..... ASKING $249,000
   THIS IS A MUST SEE FOR THOSE WHO APPRECIATE FINE LIVING!
2. A delightfully decorated home — 3 bedrooms, den, family room, "four" bathrooms, beautiful tiled and mirrored entrance.
   —PLUS deluxe kitchen
   —Wet bar with wine rack
   —Kids family room
   —Maids room ..... ASKING $219,000
3. Spacious 2 bedroom plus den with decorating allowance built-in. ..... ASKING $119,000

Common area features are:
1. Sauna, steam room, "POOL"
2. Entertaining room
3. "LOCKED" underground parking

For more information on all of these exclusive listings or a personal tour, phone
HARVEY A. SIMONS
477-7284 (Bus.) Associate 477-2977 (Res.)
D. F. HANLEY & ASSOCIATES LTD.

BUILDERS
ARDMORE ESTATES

4 only. 1-acre lots available in this choice residential area. Very special terms available on these remaining lots.

3-4 JACK HENDERSON 652-3157
HENDERSON REALTY LTD. 385-9741

SAANICH PENINSULA
FARM HOUSE — 2 BARNS

On a quiet country road and almost an acre of secluded land, a 3-bedroom home with 2 bathrooms, living room with full feature fireplace, a large "country" kitchen, and 3 bedrooms, master 3-pce, ensuite and private sundeck. The large barn has a loft, and could be converted to guest cottage. Second barn is fenced, ideal for stable. Offered at just $79,500.

TED WALFORD
Residence 598-1420 Office 477-1841
BLOCK BROS. REALTY LTD.

ANOTHER CAPITAL IDEA . . . FROM

Need an Office?

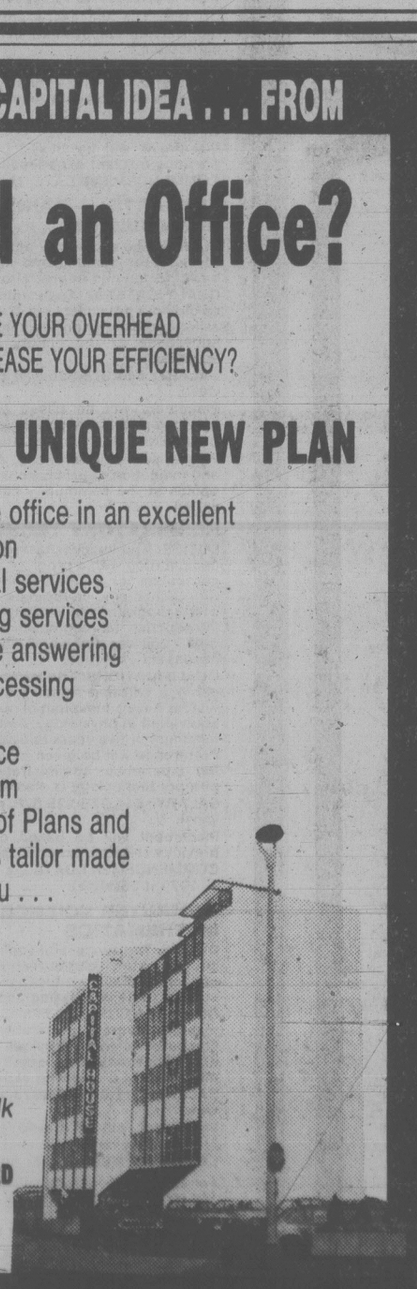
—DECREASE YOUR OVERHEAD
—AND INCREASE YOUR EFFICIENCY?

TRY THIS UNIQUE NEW PLAN

* A prestige office in an excellent location
* Secretarial services
* Accounting services
* Telephone answering
* Word processing
* Xeroxing
* Mail service
* Board room
* A variety of Plans and Prices tailor made for you . . .

* and after a busy day . . . relax in the swirlpool or sauna

Come and talk to us at
1815 BLANSHARD
386-6433
ask for Ann



CAPITAL HOUSE

HOME OF CAPITAL CITY REALTY LTD. 386-6433

PEMBERTON PLACE
1019 PEMBERTON
Located just off Fort Street on Pemberton Road

Traditional Elegance
with all the comforts of today

Well located, designed and constructed, this we believe, is the finest townhouse project ever built in this city — but please come and judge for yourself!

OPEN HOUSE
EVERY DAY
1:30 to 4 p.m.



HURRY
ONLY 5
UNITS LEFT

Exceptionally well-priced from $86,500.

TOD-HACKETT CONSTRUCTION LTD.
LISTED EXCLUSIVELY WITH KNOWLES REALTY 384-8101 3-4

SAANICHTON
COUNTRY HOME
1936 VENROSS PL.
(OFF MT. NEWTON)
OPEN HOUSE SAT. & SUN. 1:30-4:00

A spacious 5-bedroom residence at the end of a quiet cul-de-sac near Mt. Newton. 23' living room, dining room, large kitchen — all with sliding glass doors to the wrap-around sun and view deck. 3 bathrooms. Spacious recreation room with fireplace. Double carport plus excellent parking. Well-treed back garden. Den off grand reception hall. Curved staircase. $89,000.

TED WALFORD BILL REMPLE
Residence 598-1420 Office 477-1841 Residence 658-5794
BLOCK BROS. REALTY LTD.

"I WON'T LAST 'TIL YOU MAKE UP YOUR MIND"

I'm So Special — I'm a 3 Way Split Level Better Than New



Fully landscaped on a cosy cul-de-sac offering over 1600 sq. ft. of lovely living. 4 bedrooms, family room, built-in stove and oven. Fireplace. Double carport. 3 bathrooms.

$83,900
388-7557 PAT FORBES 477-0580
CAPITAL CITY REALTY 386-2682 3-4

Wider Sub Role Eyed

Patricia Bay scientists plan to expand the role of the institute in deep-sea investigation by using the Pisces IV submarine.

Regional oceanographer Dr. Pat Nasmyth, of the Institute of Ocean Sciences, said recently the use of Pisces at present is limited by sea conditions, particularly during launching and retrieval by its tender Pandora II.

Its use has been confined mainly to protected B.C. coastal waters and inlets, although last year the vessel was used to examine a radioactive dump site off the coast of California.

GRACE OUT TO REDUCE WELFARE

Human Resources Minister Grace McCarthy is stepping up her campaign to get businesses in B.C. to find work for people on welfare.

Mrs. McCarthy said she is sending letters to 60,000 businessmen asking them to prove there is a way to stop what she termed the welfare cycle by providing jobs for welfare recipients.

She said it is an apppeal to the balance sheet rather than to the heart because more and more money is being spent on welfare, and the resulting tax burden is difficult to bear.

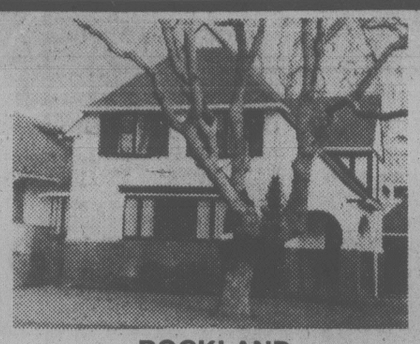
SAMUEL McCLURE CLASSIC



This outstanding home in excellent condition boasts over 3500 sq. ft. of luxury living and has been completely redecorated to enhance original character. All rooms are spacious and well appointed including: 3 bedrooms and large living, dining and family areas. It is located in Oak Bay on a quiet side street only 1 block from water and park. The home sits amongst mature oaks, arbutus and rhododendrons on a large (100'x200') lot with private courtyard and rose garden.
A truly fine home for the discriminating buyer.

$165,000

View By Appointment Only 592-9012



ROCKLAND

For the discerning family seeking an exquisite residence in this prestigious area. This fine home offers an entertainment living room, formal dining room and family kitchen with castle views. 4 bright bedrooms and 1½ baths. Tastefully decorated on a beautifully manicured lot backing on the castle. For appointment to view call:

EILEEN MARTIN 477-7050

Offered at $109,900

Seaspray Properties, 386-3124

3-4



OPEN HOUSE
SAT., SUN. — 1:30-4:00 p.m.
221 COTTIER PLACE
(Trans Canada Hwy. to Phelps)

Minutes from town, just past Thetis Lake. Quality home for discriminating buyer. 3 Bedrooms, 2 bathrooms, 2 fireplaces. Large lot, semi-rural area. Electric heat, double glazed, well insulated. Lower level ready for development. Immediate occupancy. Priced well below replacement at $73,500.

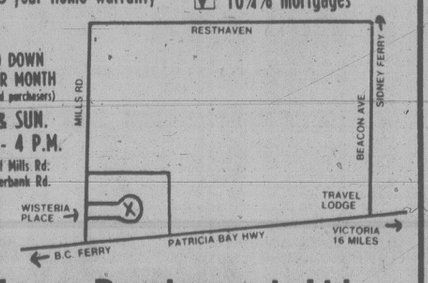
Sharon Roberts 383-6663 — Margaret Brown 477-9794

NOW OFFERED FOR SALE
$45,000

New Single Family Homes in an attractive subdivision
Check these features and compare:

- ☑ 3 bedrooms
- ☑ fireplaces
- ☑ double glazed windows
- ☑ 5-year home warranty
- ☑ cedar siding
- ☑ individually decorated
- ☑ coloured fixtures
- ☑ 10¾% mortgages

$1,250 DOWN
$300 PER MONTH
(for qualified purchasers)
SAT. & SUN.
1 P.M. - 4 P.M.
Corner of Mills Rd. and Bowerbank Rd.



or call

Leano Developments Ltd.
Phone 388-5641 or 383-6803 2-4

SEAVIEW! DEAN PARK!



OPEN SUNDAY 2-4
8899 PENDER PARK DRIVE

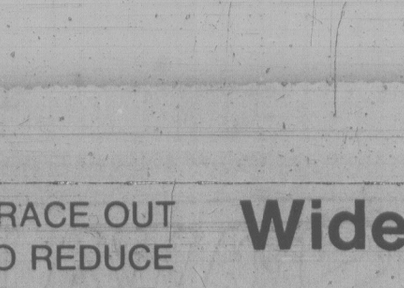
An exciting contemporary home featuring 4 bedrooms, 2½ baths, 3 fireplaces, rec. room, family room off dream kitchen, and an absolutely fantastic seaview. Living room features vaulted cedar ceilings and a piano alcove. All on ½ acre.

NOREEN LERCH 382-9191 Bus. Res. 477-5120

3-4

the Permanent

EXECUTIVE RETIREMENT



1883 square foot, no-step, designed to please the person who desires character and a practical floor plan. Two large bedrooms, spacious kitchen, lovely living room and family room both with fireplaces. Located on private and fenced lot in HIGH BROADMEAD. Asking $132,500.

FRED JACKSON 658-8472

THE PERMANENT 477-0141

3-4

OPEN HOUSE
3400 WOODBURN AVE.
SAT. and SUN. 2 to 4

Just listed! Super family home in prime location, handy to schools and university. Approximately 2500 sq. ft. consisting of four bedrooms, living room, separate dining room, kitchen, (overlooks 16 x 32 heated swimming pool), family room and game room. Nicely landscaped lot with many shrubs. Paved badminton court at rear. Immaculate in every detail. Must be seen to be appreciated. (38729) Phone for prior viewing.

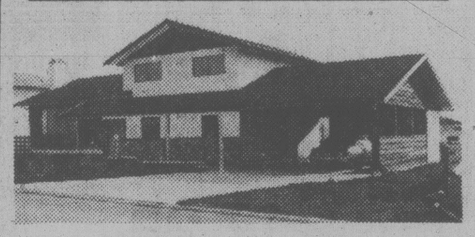
$139,900

W. E. (WIL) WILSON
477-4328 3-4 384-9335

db david burr LTD.

SUNDAY 1:30 to 4
1655 TASCO OFF TAMPICO, OFF COLUMBIA, OFF KENMORE

TRULY DELIGHTFUL HOME



Elegantly appointed in prominent location in University area. 3 bedrooms, possibly more, 2 full bathrooms plus powder room. Finished family room, dishwasher in handsome kitchen with oodles of cabinets in teak finish. Large dining room. Large living room with fashionable bay window. Heatilator fireplace. Feature wall of hand selected cedar. Vaulted ceiling with full beam.

Avoid disappointment on this superior crafted home. See it with

PAT FORBES (Exclusive)
388-7557 386-2682

HUDAC WARRANTY
CAPITAL CITY REALTY

3-4

OPEN SUNDAY 2-4
1871 HILLCREST



Gordon Head Executive

Surround yourself in luxury and quality when you enter this prestigeous home. Located in prime Gordon Head on a large well-treed SEAVIEW lot. This large home features 4 bedrooms, (large master with sundeck), a living room you would be proud to entertain your friends in, separate dining room and large family room with private patio. MANY MORE LUXURY FEATURES include hot water heat, built-in vacuum and intercom, slate roof, etc. Vendor may assist with financing or take your home in trade. Only $125,000. MLS.

GERRY MARTIN
386-3124
477-7050

SEASPRAY PROPERTIES LTD./ REALTORS

OAK BAY COTTAGE...
A SWEETHEART!



2044 MILTON STREET
OPEN SUNDAY 2:00 p.m.-4:00 p.m.

Built in 1911 with that original charm and character. Carefully updated through the years for present day easy maintenance. 2 bedrooms plus 3rd or hobby room in developed attic. The kitchen and living room are very large. Lots of natural shrubs and flowers. Very quiet street just a short walk to the Oak Bay Village.



Offered exclusively at $47,900 by

JACK PETRIE
Res. 598-8736 Bus. 598-3321

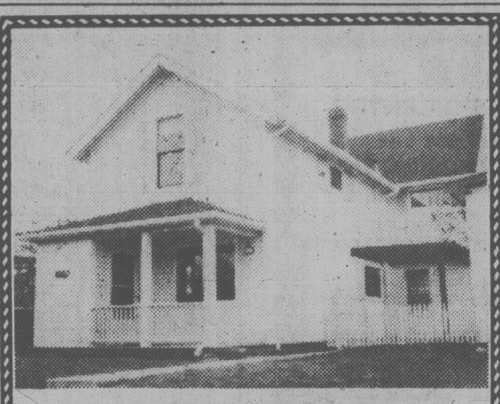
JACK MEARS
OAK BAY REALTY LTD.

OPEN HOUSE
991 NEWPORT AVE.
SAT. and SUN., 2:00-4:00 P.M.
$139,000

Lovely 2 year young rancher in the heart of Oak Bay. Close to marina, golf course and shopping. Nearly 2000 sq. ft. of luxurious living all on one floor. 2 bedroom and den or 3 bedrooms. 3 bathrooms; dream kitchen; sewing room; garage. Located on a beautiful easy care lot.

For prior viewing call your host
ROBERT YOUNG
383-9898 388-6275, pager 821

Park Pacific Investments Ltd.
383-4124 anytime 3-4



2557 SHAKESPEARE

Older home fully modernized. Ground floor: living room, large kitchen, family room, utility, full bathroom. Upper floor: large ensuite master bedroom, two other bedrooms, full bathroom. Detached garage, easy-care lot.

SOLD

$55,000

95% financing at current NHA rate available to approved purchaser.

To view apply C.M.H.C.
1007 FORT ST., VICTORIA 388-3103

DEEP COVE
COUNTRY ACREAGE
$124,900

Enjoy living in this one of a kind 3-bedroom, 2-bath home with gorgeous in-ground swimming pool, 2.5 acres of flat land suitable for animals or just to enjoy. Many delightful extras including separate studio. The location is great, the price is right, so call

656-3924 ANNETTE WALLS 656-4891
MONTREAL TRUST CO.



PARTY TIME
SUNDAY 2 - 5 P.M.
1304 DUNSTERVILLE
OFF INTERURBAN

Country atmosphere all around this three-bedroom bungalow with one of the greatest party rooms you've seen. Easy-care corner lot and available immediately. $59,900. MLS 37757.

Century 21 WESTERN HOMES 1037 Cloverdale 386-3494

Terry Smollett
477-4921

3-4

Bowser Mansion

Eight unique and exclusive luxury apartments are now nearing completion and are open for viewing.

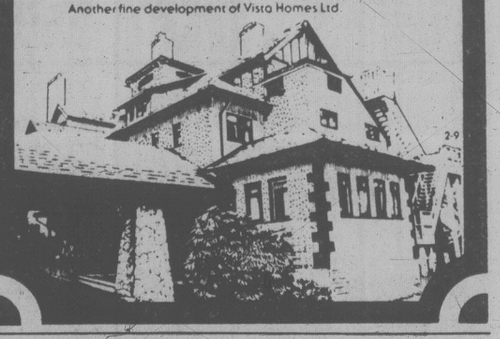
Designed by the famous architect Samuel McClure, the house was built in 1912 for local politician John Bowser.

Featuring:
★ Magnificent sea views from every suite
★ Fireplaces
★ Washers and Dryers ensuite
★ Sauna
★ Port cochere with circular driveway
★ Old world character throughout.
★ Spacious Balconies
★ Built In Bookcases
★ Kitchen Windows

One and two-bedroom suite from 1,131 square feet to 1,683 square feet. They range in price from $68,900 to $94,000.

1001 TERRACE AVE. (off Rockland)
OPEN HOUSE DAILY
10 A.M. to 6 P.M.
Phone 595-4011

Another fine development of Vista Homes Ltd.



2-9

FOR SALE
AWARD WINNING HERITAGE PROJECT
OPEN HOUSE
120 DOUGLAS STREET

A FIRST FOR VICTORIA ...
You are invited to view this unique condominium conversion which retains the warmth and charm of this magnificent building.

For those who seek something different . . . view these exciting suites today.

Located across from Beacon Hill Park and only half a block to the oceanfront and only a short walk to town.



LOOK AT THESE FEATURES ...
each suite has its own range and fridge, dishwasher and garburator, washer and dryer, garbage compactor.

Some suites afford a lovely view over the ocean and park. Others have skylights and lofts. Some with vaulted ceilings, sundecks and patios.

Smoke detectors and fire alarm system throughout. Controlled entrance with beautiful stained glass foyer.

BEACON HILL SCHOOL
OPEN FRI. NIGHT 6:30
SAT. 1:30 to 4:30
SUN. 1:30 to 4:30

Don't Be Disappointed . . . View This Exceptional Project and Be First to Choose Your New Home!

T/C

TOWN & COUNTRY REALTY LTD. 382-7276

Amin Recaptures Kenya Border Base

MALABA, Kenya-Uganda Border (UPI) — Uganda Saturday admitted opponents of President Idi Amin had seized the key border town of Tororo, but said loyal troops recaptured the town and massacred the invaders.

Diplomatic sources said Amin's troops captured and executed on the spot at least six Ugandan exiles who took part in the attack. Three guerrillas who escaped said the scene was a bloodbath.

Despite that victory for Amin, the embattled dictator faced another threat from the south, where Tanzanian troops have captured the Ugandan cities of Masaka and Mbarara and were reported to be marching north toward the capital, Kampala, without resistance.

Exile sources in Nairobi reported another mutiny by Ugandan soldiers stationed at Soroti, 100 miles northwest of Malaba in Uganda's northern interior, and said rebels had seized control of the town.

There was no confirmation of the report and attempts to telephone Soroti were unsuccessful.

Three guerrillas escaped across the border from Tororo into Kenya after Ugandan forces recaptured the town Friday night with warplanes, tanks and armored personnel carriers. They told authorities most of their 50-man attack force was wiped out.

They said their force of Ugandan exiles had attacked from Tanzania, crossing Lake Victoria in boats. They seized conrtol of Tororo with the help of mutinous troops belonging to Uganda's Air and Seaborne Regiment based there.

The guerrillas said fighting was confined to the barracks area in Tororo. Ugandan troops finally leveled the buildings with heavy gunfire, killing everyone inside, they reported.

The successful counterattack by Ugandan troops, who were believed to have been rushed from the town of Jinja.

Hooker Made $150,000

EDMONTON (CP) — A 24-year-old woman testified Friday she made $150,000 in less than three years as a prostitute in Edmonton.

Her earnings averaged "$200 to $300 a day, sometimes less, sometimes more," she told District Court Judge J. B. Feehan.

But, she added, "I did not work weekends."

The woman, who was testifying in the trial of Richard Turner, 35, charged with living off the avails of prostitution, said she now is a college student.

SUBURBAN LEASING

When You LEASE

You Pay Only for the Portion You Use

IF YOU DON'T WANT TO WORRY ABOUT:

- Used Car Markets
- Disposal of Vehicle
- Complicated Vehicle Records For Maintenance
- Finance Charges
- Accounting Records

THEN A LEASE IS YOUR ANSWER

We are a large, full service dealership that can offer you the considerations your deserve.

Call ROD McGREGOR
For Personal and Professional Attention

Ford LEASING SUBURBAN Motors Ltd.

Dealer Lic. D000863A

Marquis .. Monarch .. Zephyr .. Bobcat .. Fiesta .. Capri Lincoln .. Cougar .. Ford Trucks .. Safe Buy Used Cars

3377 DOUGLAS at SAANICH RD. 386-6131

FAIRWAY

★ DISCOUNT HOUSE ★

272 GORGE RD. W. at GORGE SHOPPING CENTRE

MON.-FRI. 9-9
SUNDAY 9-6
SATURDAY 8 A.M.-9 P.M.
Prices Effective Sun., Mon., Tues. MAR. 4, 5, 6

We Reserve the Right to Limit Quantities While Stocks Last

SMOKED PICNIC WHOLE OR SHANK ..... lb. 89¢

HEINZ TOMATO KETCHUP 32-fl.-oz. btl. ..... 1.19 Limit 3 Btls. per Family

FRESH BONELESS PORK BUTT ROAST lb. 1.49

LIBBY'S DEEP-BROWNED BEANS 28-fl.-oz. tin ..... 79¢

GRASS FED BEEF TENDERLOIN whole frozen ..... lb. 3.99

GOLD SEAL PINK SALMON 7¾-oz. tin ..... 99¢

SWEET N SOUR CUT PORK lb. 1.19

HEINZ CREAM OF MUSHROOM SOUP 3 — 10-fl.-oz. tins ..... 85¢

FRESH GOV'T INSPECTED PORK STEAK lb. 1.49

WEST'S COOKING OIL 3 litres 3.99

MAYFAIR SMOKED COTTAGE ROLLS lb. 1.39

ROYALE 2 PLY BATHROOM TISSUES 4 roll pkg. ..... 99¢

KRAFT'S PROCESSED CHEEZ WHIZ 2-lb. jar 2.79

U.S. GROWN CELLO CAULIFLOWER Each ..... 39¢

KELLOGG'S CORN FLAKES 675-g box ..... 99¢

FLORIDA HONEY TANGARINE 3 lbs. 1.00

TASTER'S CHOICE INSTANT COFFEE 8-oz. jar 5.49

LOCAL No. 1 GEM POTATOES 10-lb. bag ..... 79¢

DR. BALLARD BEEF STEW DOG FOOD 6 — 15-oz. tray 1.59

SUNKIST'S FROZEN ORANGE JUICE 3 — 6-fl.-oz. tins 1.00

FLEISCHMANN SOFT CORN OIL MARGARINE 2 — 8-oz. tubs 99¢

RUPERT'S FROZEN GOLDEN BATTERED PERCH 16-oz. pkg. 1.29

QUAKER'S QUIK OAT 2.25-kg bag 1.39

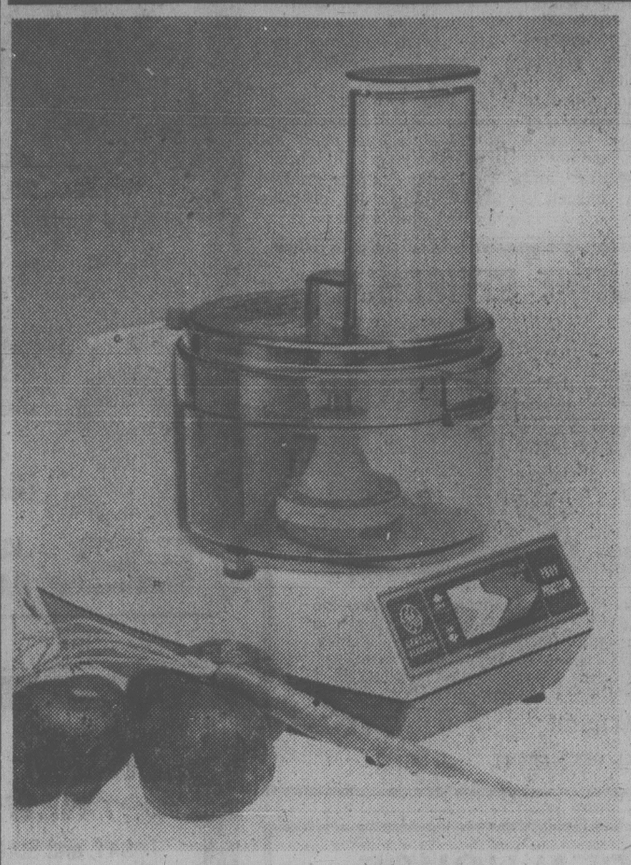
VALLEY FARM FRENCH FRIED POTATOES 2-lb. bag ..... 29¢

GREEN GIANT NIBLET CORN 2 — 12-fl.-oz. tins ... 79¢

HOUSEWARES FAIR

the Bay

It continues all week until Saturday, March 10 with the latest in kitchen helpers, entertaining ideas and exciting values. See the newest in homemaker time-savers from leading manufacturers.

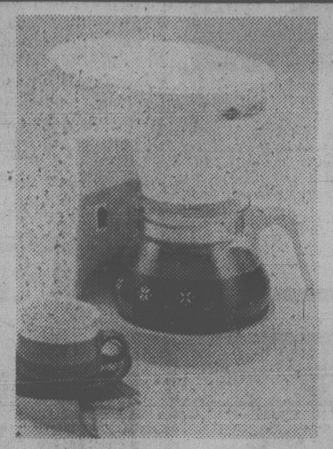


G.E. Food Processor

At last a machine that slices your vegetables without taking a big chunk out of your Budget! It puts an end to the drudgery of cooking by blending, shredding, slicing and grating so many foods. Features include on/off switch and handy pulse button.

Sale 89.99

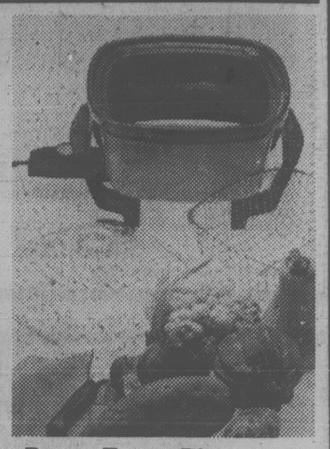
The Bay as near as your phone, telebuy 385-1311



West Bend Coffee Maker

This Quik-Drip automatic brews over 6 cups in only 8 minutes! Features permanent polyester filter and warming plate. Paper filters included. 2 to 10 cup capacity.

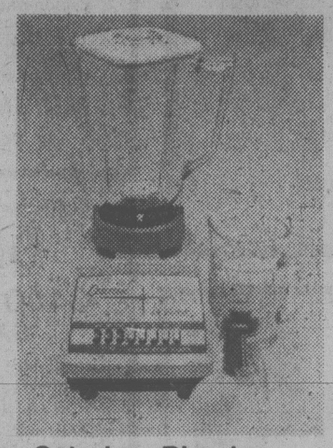
Sale 36.99



Deep Fryer Plus

This West Bend multi-purpose cooker both deep fries and slow cooks! Features cast aluminum construction, glass cover, easy-clean exterior and removable probe control.

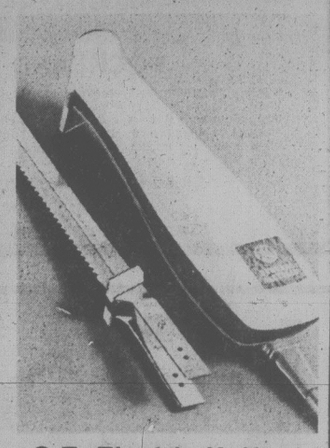
Sale 44.99



Osterizer Blender

Save on this efficient 8-speed blender with 3 pulse buttons and 5-cup acrylic container. Harvest gold colour. (not exactly as shown.)

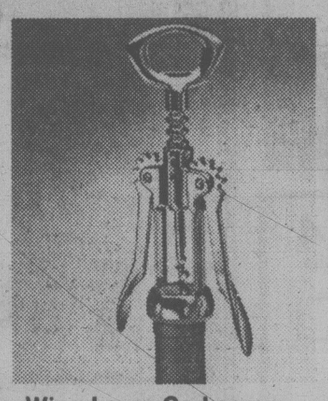
Sale 34.99



G.E. Electric Knife

Slice meat and bread like a gourmet with this handy appliance. Features include 9" stainless steel serrated cutting blades, lightweight handly and detachable cord.

Sale 19.99



Wing Lever Corkscrew

Made in Italy, this chrome-plate, easy-to-use corkscrew comes in its own gift box.

Sale 1.99

China, Third Floor



3-pce. Wok Set

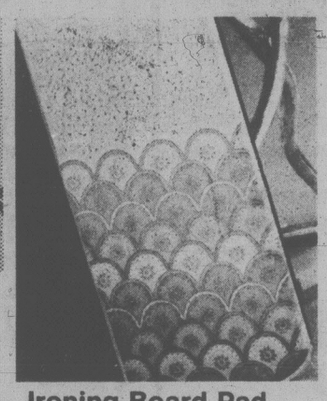
Set consists of 12" stainless steel wok, 11" cover and burner ring. Enjoy Chinese cooking the Stephen Yan way.

Sale 26.99

Meyer Chinese Wok

12" cook'n'serve dish of extra thick aluminum with non-stick, scratch resistant Teflon II surface. Orange. Available while quantities last. Reg. 19.98.

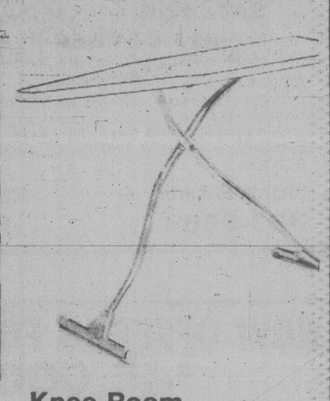
Sale 17.99



Ironing Board Pad and Cover

A thickly cushioned pad and cover makes both steam and dry ironing a breeze and is machine washable. Thermalon cover is guaranteed for 5 years. Fits all standard boards. (pattern not exactly as shown).

Sale 5.99

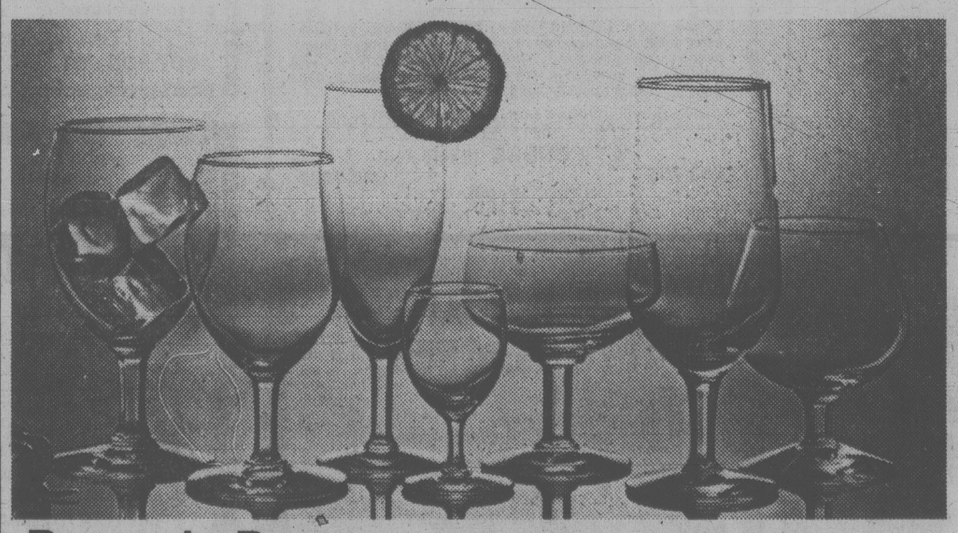


Knee Room Ironing Board

Height adjusts from 36" to 23" for sit-down ironing. It's lightweight and features a self-levelling foot, non-slip plastic feet.

Sale 24.99

Housewares, Third Floor



Brussels Barware

A favorite for entertaining, Brussels barware is sale priced during the Housewares Fair to March 10. Choose from sets of water goblets, red wines, whiskey sours, liqueurs, champagnes, pilsners and brandies, all imported from Belgium.

China, Third Floor

Sale 6/8.99



Cristal D'Arques Riviera Stemware

From France, a gift boxed set of six 9½ Oz. wine glasses for everday or entertaining.

Sale set, 7.99

NUTRITION WEEK MARCH 5 to 10

The Bay will be participating in Nutrition Week with special demonstrations in the Housewares Department, Friday, March 9 from 12 noon to 8:30 p.m. and Saturday, March 10 from 9:30 a.m. to 5:30 p.m. Learn about nutritional dieting and nutrition-wise recipes from the Bay's home economist, Susan Murphy. Also, on Thursday, March 8 from 6 to 8:30 p.m., Susan Murphy will be demonstrating the nutritional values in cooking with a microwave oven, *Douglas Room, 4th floor*

HOUSEWARES FAIR DEMONSTRATIONS

See demonstrated the newest kitchen appliances and accessories by famous name makers. Oster Sunbeam demonstrations Thursday, Friday and Saturday. Products from Canadian General Electric, West Bend and Moulinex demonstrated on Friday and Saturday. All in Housewares Third Floor

Show your Bay Shopping Card! Master Charge and Visa are also welcome.

Hudson's Bay Company

MYSTERY MISSIONS
CFAX 1070
THE VICTORIA AIRFORCE

SECOND FRONT PAGE

VICTORIA, BRITISH COLUMBIA, SATURDAY, MARCH 3, 1979, PAGE 15

where in Victoria do you buy
Glidden PAINTS?
LUMBERWORLD
3955 QUADRA ● 479-7151
2-28



max low

There wasn't exactly a warm welcome waiting at Silverwood Dairies. Just manager Ivor Fuller with a scowl on his face and no handshake. And on his desk there was a piece of paper with two words written: Calm Down!

He needed the reminder. For since the *Times* front-page story on soccer player Danny Hood being fired appeared a week ago, the Victoria dairy has been besieged with indignant callers and Fuller has had seven sleepless nights.

"I was shocked and horrified when that story appeared," Fuller said. "And since then it's been total abuse with a rival company using the story, radio stations editorializing yet never calling us, customers cancelling orders and all sorts of crank calls coming in.

"You know, one of the principles of being a Christian is that no matter what someone does to you, you love him," the manager pointed out. "But I'm finding it very difficult to hang onto this principle as far as you're concerned, Mr. Low!"

Frankly, I can live with that, but I do resent the suggestion that I didn't at least try to give "both sides of the story."

When Hood came into the *Times* to tell how he lost his job after taking a week off (having been refused the time) to train with Canada's Olympic soccer team in California, I immediately phoned Silverwood's plant superintendent Alex Speirs who was, in fact, the one who did the firing.

Speirs did offer to sit down with Hood and me and discuss the problem but all strictly "off the record." All he would say on the record was: "It's an internal problem and that's how we resolved it." There were no suggestions that I talk with Fuller, or anyone else for that matter.

Not until it hit print. Then we were accused of "rushing" with our story, even though Hood was fired two weeks before it appeared.

There were two sides to the story, as there always are, I was told. Danny's was that he asked for time off to try out for and then go to a training camp with our national soccer team. He was refused, went anyway because he didn't want to miss the opportunity of a lifetime, and was fired.

Silverwood's story is that they didn't know where Danny was going and that when he got back they didn't know where he had been.

According to Speirs, Danny merely asked for time off to try out for a soccer team and, as he'd once tried out for a pro club before, they thought that was what he was doing again. The request came at the last minute and, because there was already one man off sick in the four-man ice-cream plant where Danny had worked for two years, it was turned down.

When Danny returned to work a week later, Speirs said he still didn't say where he'd been but merely remarked "Gee, I guess I've had it."

If Silverwoods had known it was an Olympic team before Danny went, then someone would have worked for him, Fuller said. Or if they'd known where he'd been when he got back, he wouldn't have been fired.

Even so, the dairy can't take him back now, Fuller said, because it would only look as though they're admitting they were wrong and were reacting to all the pressure. And that's the sad part.

"Any company would be thrilled to have an employee represent Canada," Fuller said. "Hey, there's nothing but glory in it for us. It's gratuitous advertising. Any company not realizing that would have to be nuts.

"I'm on my last lap," Fuller said "and to have this kind of thing in your retirement year is pretty hard to take. I got my start with Silverwood 47 years ago (when what is now the oldest dairy in B.C. was known as Northwestern Creamery) and that job came through my sports affiliations."

He was a swimmer, he explained, and was representing Canada at the time.

"Over the years, we've developed an image that I think is one of a matchless corporate citizen," Fuller said. "We've sponsored basketball, baseball, curling and bowling teams and individual football players and I believe we were the first company in Victoria ever to sponsor a sports team," the manager said.

"We've had a union to deal with yet we haven't had a day of strike for 40 years, so this kind of suggestion is ridiculous," he added. "It's pretty obvious that any company that behaved like we're accused of behaving wouldn't operate 67 weeks, let alone 67 years!"

Then Ivor Fuller glanced back at his Calm Down sign and reminded me as I left: "You're sure not in the category of a friend at this point."

But those Christian principles shone through . . . and I got that handshake at last.



Mrs. Mitchell outside sun-heated home

Fuel Cost Cut 40 Per Cent By Solar Heat

First-season results of a pilot solar-assisted home heating system in Fairfield indicate as much as 40 per cent saving on fuel oil, according to the supplier and statistics from B.C. Hydro and Gulf Oil.

The Mitchell house — a home built around 1920 — was fitted with a roof collector last June by Ark Solar Products.

Mrs. A.J. Mitchell said there has been a noticeable drop in fuel consumption, although she has not reviewed her bills in detail.

Ark proprietor Gil Parker said the system has been monitored and shows that 60 per cent of the heat normally supplied to that house by furnace oil is being provided by sunshine.

Water circulated by an electric pump is heated by solar radiation and stored in a basement tank from which it is fed to a radiator in the oil-fired hot air furnace duct. Oil is not consumed unless water temperature drops below the thermostat setting.

At the same time, water in storage preheats the domestic hot water tank, reducing the electrical demand for that system.

Parker said records of electrical consumption in the house had not been segregated to show what proportion went to water heating, but he suggested the saving now could be considerable because there is a pre-heating advantage of 50 degrees F. in winter months and 90 degrees in the summer.

Records of degree-days for the past eight years were consulted for comparison in the season to date. When final records are complete, Parker expects even greater efficiency, even though he said this winter had been colder than normal.

"Of course, none of these figures indicate the true cost savings," Parker said. "The reduction in fuel oil consumption totally ignores the fact that oil prices rose 16 per cent and electricity jumped 25 per cent last year."

Because of the interest shown in the Mitchell experience, inspection tours are limited to those made by appointment through Ark Solar Products.

Survey Reveals House Prices Up

By AL FORREST
Times Staff

Victoria house prices have shot upwards since October, a sign the local real estate slump may be over, according to a survey by Royal Trust Co.

The value of a standard three bedroom home in the Victoria area, up to eight years old, was listed at $66,000 in February, up $2,500 or 3.9 per cent from $63,500 in October, the report shows.

In the previous four months, from June, 1978, to October, 1978, the price had not moved at all.

The value of a deluxe four bedroom house in the Victoria area, up to eight years old, was $97,000 in February, up $2,000 or about two per cent from $95,000 in October. During the previous four months, from June to October, the price had edged up by about $1,000 from $94,000.

The prices are average for houses in good areas. The smaller house is 1,200 square feet on a 6,000 square foot lot while the deluxe house is 2,000 square feet on a 7,500 square foot lot.

Victoria Real Estate Board president Bev Highton today said the survey confirms the observation of local realtors that the local housing market appears to have bottomed out and prices are moving up once again.

"Real estate goes in cycles and we have just gone through a slow period lasting almost three years," he said.

"The slump seems to be ending now. There is more optimism everywhere and it appears house prices will move gradually upwards for the balance of the year."

At present levels, Victoria houses are underpriced compared with similar accommodation in other major Canadian cities, he said.

Out of 91 residential areas in Canada, Victoria ranks 27th in terms of its price for the three bedroom home and 25th out of 91 for the four-bedroom home.

Calgary topped both lists and Vancouver was second.

Edmonton, Red Deer, Lethbridge, Toronto and several smaller Ontario cities had higher prices than Victoria.

On the Lower Mainland, the $66,000 three-bedroom home would cost $99,500 in Kerrisdale, $84,000 in West Vancouver, $73,000 in Burnaby, $67,000 in Richmond but only $54,000 in Surrey.

The $97,000 four bedroom deluxe home would cost $160,000 in Kerrisdale, $127,500 in West Vancouver, and $115,000 in Burnaby, but only $90,000 in Richmond and just $70,000 in Surrey.

In Calgary the four-bedroom home would be $176,000 and the three-bedroom one $116,000.

The survey is conducted every four months by Royal Trust to assist its real estate section and also to help companies work out financial arrangments when transferring employees from city to city.

Highton said the price changes reflect a feeling in the local market that real estate values are rising as the Victoria economy improves.

"The tourist industry is helping to create some badly-needed jobs and we have everything else that anyone could want, including a good climate and beautiful surroundings," Highton said.

If the convention centre is completed soon, even more jobs would result, and real estate values would be bolstered further.

Saanich Planners To Discuss Industry

A special meeting of Saanich's planning committee may be held within a month to settle the Royal Oak industrial park issue, Mayor Mel Couvelier said Friday.

He said council will have to decide whether to ask for a second public hearing on the issue or to press ahead with an application to have part of the land rezoned for residential use.

Council rejected a proposal for industrial development on the 128 acres of land at Glanford-Vanalman after the first public hearing but voters in a referendum subsequently favored industrial development at the site.

Meanwhile, council has endorsed a request from one of the property owners to have part of the land rezoned for residential use.

However, this would require an amendment of the municipality's community plan.

An application to amend the plan has gone to the Capital Region District but the CRD board has not acted on it, presumably because of the continuing public debate on the merits of industrial development on the land.

Couvelier said the issue would have to be resolved soon.

Group Home Stalled

Eight mentally handicapped persons who had hoped to have a group home in operation in the city early this year will now have to wait several more months to make the move, if ever.

City council has told the group's sponsors, the Capital Region Association for the Mentally Handicapped, the property at 936 Redfern will have to be rezoned to accommodate the group home.

The association has already filed the rezoning application but the procedure, which requires a public hearing, will likely take three to four months to complete.

A number of residents in the area are opposed to the project, feeling it would have an adverse effect on their own property values.

Big Bill Looms To Fix Big Drip

Repairs to the leaky Dawson Reservoir near Buchart Gardens will cost about $92,000, the Capital Region District has been told.

Thurber Consultants Ltd. of Victoria, said in a report the repair job would would also mean the temporary evacuation of a house owned by Sandra McCusker at 1205 Benvenuto Avenue.

The reservoir leaks into Ms. McCusker's garage and her garage floor and backyard are excessively damp.

The report says the leak could be stopped by installing a waterproof lining of plastic or cement on the reservoir walls.

An alternative would be to restrict the level of the water in the reservoir to about 15 feet, the report says.

Tests taken last year showed the reservoir leaks more than 133,000 gallons over a three-week period.

The reservoir, located at the site of an abandoned rock quarry, was built by the Brentwood Water Distict in 1975 and serves the Brentwood Bay area and other parts of Central Saanich.



Just Call Charlie 'Maestro'

By AB KENT
Times Staff

A politician becoming an orchestra conductor is unconventional, unusual and maybe unpolitical.

But for NDP backbencher Charles Barber, 29, taking the podium will gratify a lifelong ambition.

Over the next three months the Victoria MLA and a dozen senior citizens — the core of the Hampton Concert Orchestra — will work together to determine their compatibility.

If things work out, Barber will get the job — unpaid — of leading and rebuilding the 11-year-old orchestra into a performing organization of notice in the community.

Barber is less than half the average age of the Hampton musicians and has never held a position as a conductor although he has long wanted to lead an orchestra and has studied the art.

"I'm really grateful for this opportunity. It falls into a long-time ambition and recent experience," Barber said.

That experience includes casual study of conducting in Vancouver and a course given in California by Warren Jones, assistant conductor of the San Francisco Opera.

Barber has been a musician most of his life.

He plays violin — not terribly well, he admits — and is known as a pianist and sometime composer and arranger who has worked with choral groups and stage bands.

His favorite musicians include Benjamin Britten, Prokofiev, Mozart, Beethoven and Brahms and recently he has been working on the conductor's score of Brahms' Second Symphony.

"The podium is the most difficult instrument in the orchestra," says Barber.

It requires a highly trained ear, familiarity with all instruments of the orchestra, ability to read score at a glance, deal with a specialized language and to maintain rhythyms containing more than one beat.

Ultimately, the conductor must be able to bring out a full range of effort by his musicians, or everything will fail, Barber said.

Mel Knudsen, founding conductor of the Victoria Symphony Orchestra, directed the Hampton group for more than four years until last year.

For the past six months the orchestra has been without a conductor, held together only by its dedicated members and their trumpet-playing secretary Mrs. Christina Dunton, at 59 the youngster of the orchestra.

She was 13 when she began playing, getting her basic training in brass bands and church orchestras.

George Johnson, 86, is a charter member, playing mellophone since the orchestra was formed with the opening of Hampton hall in 1968. John Gough, flutist, retired school superintendent, has been a member since 1971.

The other instruments include two clarinets, two cellos, violin, viola, euphonium, bassoon and piano.

"You have to perform before critical audiences to develop," Barber said, convinced he has the makings of a first class amateur orchestra.

Ideally, it will grow to perhaps 50 members, strengthened by more strings and woodwinds and Barber sees the possibility of adding young musicians.

There are few concert opportunities today for youngsters since the demise of the Greater Victoria Schools Orchestra, but the Hampton Orchestra should permit the accomplished older musicians to pass along their skills.

For himself, Barber figures conducting is the most rigorous exercise he has come across: "It's the best thing I've done for a year. Music is really the best thing, the world's most honest language — especially compared with politics."

Vikettes Survive 'Ridiculous' Replay

REGINA — University of Victoria has advanced to the Canadian intercollegiate women's basketball final, but to get there the scrappy Vikettes had to overcome a protest, a sleepless night, another injury to one of their scoring standouts, and overtime.

Forced to replay the last part of their game against Guelph Gryphons when the Ontario champions protested Victoria's 52-51 victory in a Friday semi-final, the Vikettes came back this morning to defeat the Eastern team 63-60 in overtime and thereby advance to tonight's national final against defending champion Luarentian Vees.

But despite this morning's victory, Victoria coach Kathy Shields was angry. She will lodge an official complaint with the Canadian Intercollegiate Athletic Union over the protest committee's decision. It was a "sublimely ridiculous" replay order that may have cost Vikettes the services of rookie sensation Jane Favelli.

Favelli, who injured a knee before Christmas and returned to the lineup only last week, reinjured the leg in this morning's warmup and did not play in the 13-minute "game" that sent the Vikettes, a wild-card entry in the tournament, into the final.

"It was ridiculous," Shields said of the protest. "We had to get up at 7 a.m., and after my girls stayed awake half the night. They were scared, couldn't sleep. We had to play this thing, with tension that you wouldn't believe, and now we have to go against (Laurentian) a team that is nice and fresh."

Ordered to replay the final eight minutes of what appeared to be a victory Friday, Vikettes opened the game this morning with a 44-37 lead. With just over a minute remaining, Vikettes led 52-46 but the tough Guelph team scored three straight baskets to tie it (52-52) and force a five-minute overtime.

Victoria led 61-60 with less than a half minute in overtime and Sue Shaw cliched the victory with the game's final basket.

Vikettes' apparent 52-51 victory Friday was wiped out when Guelph's post-game protest of a scoring mistake was upheld by tournament officials despite the fact that the referees had signed the scoresheet.

Guelph protested that one its baskets was not recorded and officials reviewed videotapes of the game. They ruled a Guelph basket had been missed with eight minutes remaining. Vikettes were ahead 44-39 at the time.

The last eight minutes of the game were ordered replayed with the score 44-37 in Victoria's favor.

In Victoria, John Olsen, provincial basketball coach, expressed surprise at the decision.

"In the 10 years I've been involved with basketball under international rules, I've never heard of a replay being ordered over a protest," he said. The protest should have been lodged as soon as the oversight was made and dealt with immediately, he added.

"They always rule on a protest right away. If the referee signed the scoresheet, that's it.")

Laurentian, going after a fifth consecutive national title under coach Norm Vickery, made it to the final with an easy 75-52 victory over Bishop's University Gaiterettes of Lennoxville, Que., in Friday night's other semi-final.

Eileen Gulaska paced the Vees with 15 points.

In consolation play Friday, University of New Brunswick Red Bloomers whipped the host Regina Cougarettes 74-57 and will meet Winnipeg Lady Wesmen in the consolation final. Winnipeg downed Calgary Dinnies, the Canada West conference champs, 54-44 in the other losers' bracket semi-final.



bill walker

Graeme Wants Fast Cars To Be Part of Lifestyle

This might come under the heading of fast cars, fast bucks and fast women, which are sundry items sometimes associated with sport, but I don't think so. Besides, you can't have the last one without the others. But hoo there, boy, that's another story.

This one is of a young man's fancy. Only the "fast cars" bit is true. After that, who knows?

Graeme Teague of Sidney is 20 years of age, blonde, good looking, presentable, a surface supply diver by occupation (unemployed at present) and he's got this urge.

It's to do with his lifestyle.

Simply put, Graeme wants to be a Formula race car driver. "It's the only thing I have ever really wanted to do", he says. "How else can I explain it?"

Which is great. But Graeme can't even get out on the track. He has all the desire in the world but he's short one important commodity — money.

★ ★ ★

Graeme knows it's tough. But he figures maybe somebody might listen. And, just in case, he has a built-in plan he is prepared to explain to any "potential sponsor" who might be partial to his unique position.

The approach is not new. Many others get their start, or get help, this way. So why not ask?

Graeme's dream isn't new either. It's been burning a hole in his mind for several years now. But where to start? He doesn't have the money to race his own car and without unlimited funds that's out of the question.

Then he heard of a school for drivers, applied for particulars, entered and, after graduation day last fall (he has the certificate), the idea took hold for good.

Graeme, who had never raced cars, or been interested in the stock-car end of the game, decided the only way to find out if he had a future in the sport, was to gather his available resources and enrol at the Jim Russell Racing Drivers School at Mont Tremblant in Quebec.

He would get the best of instruction, would soon find out what stuff he was made of, whether he really was a race driver or not, and then he would decide on his future.

"It was just tremendous," he said of his three days at the school. The cost was $650, plus transportation. "The course was very comprehensive and by the end of the third day I was amazed at what I had learned."

★ ★ ★

So he was hooked. But broke. Then he thought: "Maybe somebody might be interested. I can only try."

Graeme was enthusiastic when he explained what the school was all about in the over-all training of a race



GRAEME TEAGUE

driver. The first three days were only the beginning. After that, for graduates, there would be a series of 11 races, spread over eight weekends; a total immersion in the racing scene during that time — working as a track official, marshall, flagman, timekeeper, whatever; fair and fierce competition and, for the top three drivers, the prize of a trip to England for further runoffs at the school there.

Everything in cars, equipment, travel entry fees, etc., would be supplied for the winners. More runoffs would follow, and, to the winners would go more spoils, in this case, all-expense paid entries to more races in Europe . . . and, from there, Graeme hopefully would drive on to the end of his rainbow.

★ ★ ★

The ultimate, of course, would be to become a driver in the class of Canada's famous Gilles Villeneuve or Emerson Fittipaldi, who ranks as one of the world's highest-paid athletes. Both are graduates of the Russell School.

Possible, but improbable. But that's the Graeme dream. Most young men have one.

His immediate concern is that he doesn't have the $5,500 he needs to finish it; or, to get through that next eight weeks of school. And that doesn't include accomodation, meals and transportation.

It's a long-shot hope at best. He knows it. "But if I don't try, I'll never know, will I?" As to the possible risks involved, he was unconcerned. "What I'm doing now is considered dangerous, too," he said.

His phone number is 656-1542.

Why did Graeme get an audience?

That's easy. When the listener was younger, he had a dream. It was to be a pilot.

He was.

Rebounding and Anderson Spell Trouble For Dinosaurs

By JIM CRERAR
Times Staff

There are two reasons for the University of Victoria Vikings' landslide victory over Calgary Dinosaurs in Friday night's Canada West University Athletic Association basketball playoff opener at McKinnon Gym — rebounds and Ted Anderson.

Vikings whipped the Dinos 108-70 before 1,700 fans to make amends for a disgraceful showing in Calgary two weeks ago in which they dropped a pair of schedule games.

A repeat win tonight at McKinnon would give UVic the best-of-three series in two straight. If Calgary can rebound, however, the deciding game goes tomorrow afternoon at 2, also at McKinnon.

The series winner heads into next weekend's Canadian Interuniversity playoff tournament at Calgary's Stampede Corral as the Canada West champion. The Dinos get into the tournament, win or lose, because they're the host team.

It was strictly no contest Friday as Vikings, first-place finisher in the schedule with a 17-3 record, held their normally high-scoring foes to only eight baskets in the first 13 minutes of play and ran away to a 58-40 halftime lead.

It was the same story in the second half as the Dinos were held to just four baskets in the first seven minutes.

UVic did it on the boards, grabbing an unprecedented 63 rebounds, including 40 offensive rebounds, to Calgary's 23 (nine offensive).

Anderson was the game's outstanding player, a development that came as no surprise to coach Ken Shields who moved him from the bench into the starting lineup.

An excellent clutch performer and steadying influence all season, Anderson played his best game as a Viking. Shields assigned him to check Pat Lee, the league-leading rebounder and Calgary's top scorer.

Lee got one rebound and nine points. In contrast, Anderson counted 16 points and picked off 10 rebounds, eight of them offensive.

Calgary coach Gary Howard said before the game his team could have trouble staying with the taller, defensively-sound Vikings.

"We have a young team with a lot of freshmen," he said, "and we're not as sound defensively as we should be. Usually we have to win by simply scoring more points than our opponents."

When your opponents rack up more than 100, obviously you're in trouble.

The loss was the first for Calgary in nine games.

Top rebounder was Vikings' Gerald Kazanowski with 13 (10 offensive) while Reni Dolcetti grabbed 11 (seven under the Calgary boards) for UVic.

Six Viking scorers hit double figures, which normally is Calgary's act. All five of the Dinos' starters had averaged 10 or more points over the team's last 10 games heading into Friday's playoff.

This time, however, Vikings got 22 points from Dolcetti, 16 from Anderson, 14 each from Robbie Parris and Chris Hebb, 13 from Mickey Welder and 12 from Ian Hyde-Lay.

The Canada West champion will meet the Great Plains Athletic Conference winner in the CIAU first round next Thursday in Calgary.

Winnipeg Wesmen took a 1-0 lead in a best-of-three G-PAC playoff Friday with a 78-71 win over Lakehead Nor'Westers in Winnipeg.

Lakehead's presence in the national final could be something of an embarrassment to the CIAU. The Thunder Bay school used an ineligible U.S. player early in the season.

The CIAU ruled only that Lakehead could not be ranked nationally during the season and could not play in the national final as a wild card entry. But if Lakehead wins its way into the Calgary tournament, it will be permitted to compete.

VIKINGS (108) — Ian Hyde-Lay 12, Greg Kazanowski 2, Tom NArbeshuber 4, Mickey Welder 13, Chris Hebb 14, Robbie Parris 14, Ted Anderson 16, Gerald Kazanowski 8, Ken Kirzinger, Reni Dolcetti 22, Gary Budd, Kelly Dukeshire 3.

CALGARY (70) — Cal Keil, Pat Lee 9, Mark Jorgenson 14, Jeff MArkert 2, Geoff Thompson 10, Greg Van Dolah 3, Scott Stevenson 7, George Hardisty, Paul Babocock 6, John Thoutenhoofd, Eric Duerksen 19.

Lindsay Gets Last Lassie

MONTREAL (CP) — When the final rock was thrown, it was British Columbia's Lindsay Sparkes and her North Vancouver rink who emerged the winners of the last — and longest — Lassie.

Sparkes, the 1976 titlist, skipped her rink to a 7-4 victory over Manitoba's Chris Pidzarko of Stony Mountain in the final of the Canadian women's curling championship Friday at the Town of Mount Royal Arena.

"That little pewter Lassie that you get holds so much meaning," Sparkes said. "It's just super to have it, and to know that that's the last one that is ever going to be given out is truly special."

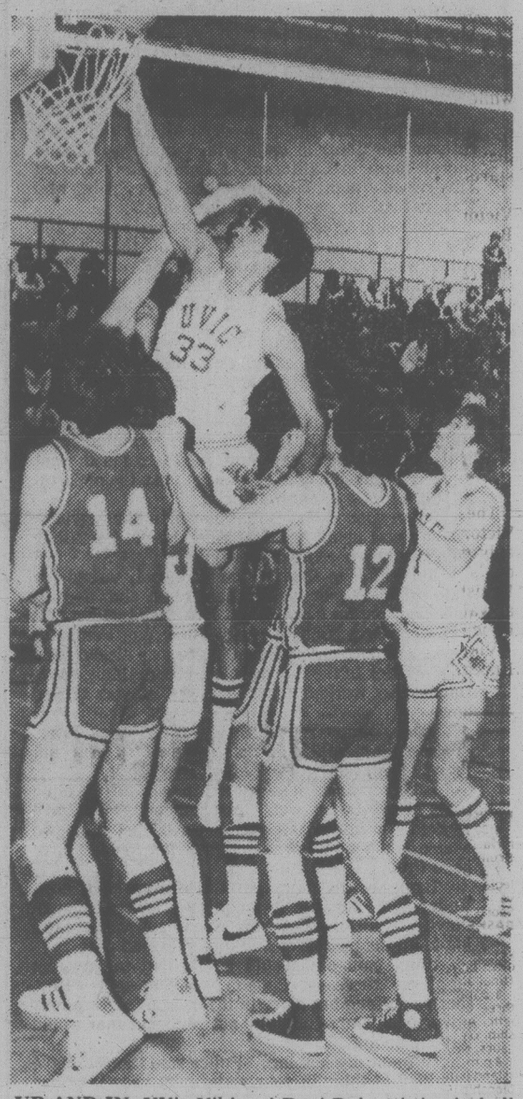
Macdonald Tobacco Inc., sponsor of the event for 19 years, ended its role in the championship with the closing ceremony. No new sponsor has been announced.

The B.C. rink, including lead Lorraine Bowles, second Robin Wilson and third Dawn Knowles, went 8-2 through the round-robin to finish first and earn a bye to the final.

But five teams tied for second at 7-3, and three tie-breaker games were needed Thursday night to determine two semi-finalists. Manitoba beat Newfoundland's Sue Ann Bartlett of Labrador City 10-2 in that meeting earlier Friday.

This year was the first that a playoff system has been in effect, and the five-way tie was unprecedented.

B.C. took control of the title game early, and Pidzarko, who played third on her sister Cathy's winning entry last year, never was able to overcome Sparkes' early advantage, which was 5-1 after five ends.



UP AND IN: UVic Vikings' Reni Dolcetti tips in ball during Friday night's Canada West basketball playoff opener at McKinnon Gym against Calgary Dinosaurs. Dolcetti scored 22 points as Vikings romped to 108-70 decision. That's UVic guard Ian Hyde-Lay backing up Dolcetti while Mark Jorgenson (14) and Pat Lee (12) of Calgary watch helplessly. Second game in best-of-three series is tonight at McKinnon Gym at 8. (Irving Strickland photo).

Tough Panthers, Islanders Advance to Island Finale

NANAIMO — Parkland Panthers' coach Joe Milligan considers playoff basketball "as a new ball game" and he touched all bases in preparing the Sidney squad for the Vancouver Island high school boys' championship.

He ticked off "pressure situations and mental preparedness" as some of the grooming points he worked on last week.

The pressure didn't materialize but the Panthers were obviously honed to a fine edge psychologically and physically. Parkland was in complete command as it ripped into the dynasty created by Oak Bay over the past two decades.

Winners of the Island championship in 12 of the last 18 years, Oak Bay's 1979 title hopes were shredded by Panthers' solid, 60-39 victory in a semi-final meeting Friday. That sent Parkland into the final against defending champion Nanaimo Islanders tonight and also assured Panthers of their first trip to the provincial tournament, to be played March 14-17 in Vancouver.

The road to the final wasn't as easy for Nanaimo. The defending champions had problems galore with the scrappy Cowichan Thunderbirds before achieving a 69-64 victory. Cowichan, which has never won the Island title, led 20-16 and 37-34 after the first two quarters but a hot stretch turned things around. Nanaimo ran in 12 straight points in the third quarter and the run returned poise to the Islanders' game.

With the Islanders and Panthers assured of two berths, Oak Bay, Cowichan, Mt. Douglas Rams and Courtenay Towhees will have to battle it out today for the third Island spot in the B.C. tournament. The Rams went against Oak Bay while Cowichan met Courtenay in morning matchups on the consolation side.

Mt. Doug, sparked by its one-two scoring combination of Russ Mosher and Jay Loukes, kept its hopes burning by trimming Belmont Braves 79-50 while the Towhees humbled Campbell River Tyees 84-46.

Can the Bruins Sin Without Big Boris?

New Westminster Bruins will have to do without Boris Fistric and Victoria Cougar coach Jack Shupe has mixed feelings about the defenceman's absence from tonight's Western Hockey League game at Memorial Arena.

The Western Division rivals, separated by only three points in their jockeying for second place, face off at 8:30.

The Cougars will be without rookie forward Brad Palmer while New Westminster will have to go without Fistric and Neil Meadmore as the result of suspensions imposed from last week's confrontation in which 270 penalty minutes were imposed.

Normally, one would consider Cougars fared best in the suspension department.

"I'm not so sure," Shupe said Friday. "Our forwards don't seem to have much trouble working around Boris. If he's not going to be on the ice, then I hope their other defencemen can make the same amount of mistakes."

The six-foot-three Fistric, darling of Victoria's boobirds, drew a three-game suspension for striking Victoria captain Geordie Robertson after the Bruin had been ejected from last Saturday's game.

Palmer and Meadmore will sit out only tonight's game.

George Fritz, who missed six games because of a knee injury, is expected back in the lineup and Shupe also has called up 17-year-old Brad Yachimec, a forward from Edmonton, to bolster Victoria's roster.

Only two games were played Friday. The injury-riddled Saskatoon Blades upset Billings Bighorns 7-5 while the high-flying Brandon Wheat Kings defeated the Pats 5-2 in Regina.

	G	W	L	T	F	A	P
Western Division							
Portland	61	41	8	12	365	228	94
Victoria	61	28	23	10	263	248	66
New West	60	29	26	5	256	261	63
Seattle	60	16	34	10	238	275	42
Central Division							
Billings	63	33	20	10	336	259	76
Lethbridge	59	32	22	5	319	255	69
Calgary	63	24	34	5	308	346	53
Medicine Hat	60	12	41	7	228	398	31
Eastern Division							
Brandon	60	49	3	8	408	182	106
Saskatoon	62	21	28	13	332	355	55
Edmonton	64	16	36	12	260	358	44
Regina	61	14	40	7	255	412	35

NEXT GAMES: Tonight — Lethbridge at Edmonton, Brandon at Medicine Hat, New Westminster at Victoria, Seattle at Portland; Sunday — Edmonton at Regina, Medicine Hat at Calgary, Brandon at Lethbridge, Portland at New Westminster.

BILLINGS (5) — Gord Stafford 2, Don Nachbaur, Harvie Pocza, Barry McInnes SASKATOON (7) — Bill MacNaught 2, Rick Carriere, Pat Conacher, Don Ganchar, Dan Erickson, Murray Stephen. Attendance: Attendance: 2,819.

BRANDON (5) — Tim Lockridge, Brad Kempthorne, Laurie Boschman, Don Gillen, Ray Allison. REGINA (2) — Dean Solheim, Dave Monson. Attendance: 2,108.

VILLENEUVE WINS PRIX

KYALAMI, South Africa (Reuter) — Gilles Villeneuve of Canada drove his Ferrari to victory in the rain-marred South African Grand Prix today.

Jody Scheckter of South Africa, was second in another Ferrari, followed by Frenchman Jean-Pierre Jarrier in a Tyrrell.

Mario Andretti of Nazareth, Penn., the defending world champion, was fourth in a Lotus.

Coaches Not Rushing Where Neilson Tread

Times News Services

Toronto Maple Leafs enter tonight's National Hockey League game against Philadelphia Flyers a victim of a sports premise — if a coach can't win get another.

However, the Leafs' problem is that they are finding it hard to get someone to replace Roger Neilson, who was fired Friday. He was sacked after a fifth consecutive Toronto loss, Thursday.

Assistant general manager John McLellan turned down the opportunity to be interim coach, citing his health. McLellan was Leafs coach from 1968 to 1972 and was forced out of the job by a stomach ulcer.

Chicago Black Hawks are reluctant to let Eddie Johnston, coach of New Brunswick Hawks of the American League, move to Toronto. Chicago shares sponsorship of the New Brunswick team with Toronto but holds Johnston's contract.

Thus Gerry McNamara, the Leafs' special assignment scout, will coach the team for its two weekend games.

However, Toronto's main choice apparently is Johnston.

Meanwhile, Neilson made his exit with dignity — no tears or bitter remarks.

And while Toronto is having its troubles, so, too, are Vancouver Canucks.

It's not every night Washington Capitals get a breather in the schedule but coach Danny Belisle's troops probably can't wait until they play Vancouver Canucks again. Belisle thought his club's 6-2 win — the Caps' second in two games in Vancouver's Pacific Coliseum this season — was likely their easiest victory of the campaign.

"We lulled them to sleep," Belisle said.

The Canucks and Capitals now have 19-34-10 records for 13th place in the NHL's overall standings and Vancouver now is 12 points behind Chicago, the Smythe Division leaders.

In Friday's other games, Atlanta Flames moved into possession of second place by upsetting the New York Islanders 3-2 and Chicago Black Hawks blanked Colorado Rockies 4-0.

(Summaries on page 19).



"Surely you can appreciate we need a height regulation in the police force?"

Athletes Ignore Controversy

KAMLOOPS (CP) — Controversy over politics at the first British Columbia Winter Games was partly resolved, as the second contingent of 1,100 athletes began competition today in their two-day segment of the Games.

Recreation critic Emery Barnes (NDP—Vancouver Centre) said Friday he is delighted he's been asked to help hand out medals at award ceremonies.

Earlier, Barnes had been less complimentary about the Games.

"It's a device whereby the government can come in at very little cost, get a lot of its friends to help it get a high profile; prepare everybody for accepting the goodwill of the government," he said in an interview.

The official Games colors of green and white were particularly upsetting to the NDP MLA, who noted that they are the colors the Social Credit government uses for its party.

"This is a form of subliminal brainwashing," he said.

Games general chairman Ron Butlin denied the charge, saying that the government had nothing to do with choosing the colors.

"They were chosen by Gorde Hunter of Victoria, who was commissioned to do a logo and colors," Butlin said.

Barnes also pointed to the nine Social Credit cabinet ministers and two MLAs who are appearing at one of the two official opening ceremonies, and are handing out medals.

"When they come in and blitz the area, do a lot of handshaking, get all of the appointments and all of the attention, I think it's just a blatant attempt to try and take advantage of unsuspecting people who think that they're doing one thing and find that the government is manipulating them," he said.

"Every MLA received a personal invitation to come to the Games," Butlin said. "I heard from only two who are not Social Credit members."

Butlin said that his office was told on Wednesday that Barnes would be coming to the Games, but was told nothing else.

"We would have been delighted to have him participate," he said. "He or (Opposition Leader Dave) Barrett could have been here presenting medals.

"I am disappointed other MLAs are not here; they should be visible here — it's their constituents competing."

For the athletes, however, the political bickering had little meaning and Vancouver Island contestants contin ued to haul in a big share of the medals.

Gymnast David Limber of Courtenay took the argo boys all-around title with firsts in rings, vault and horizontal bars, and a second on the parallel bars. His 43.49 total points gave him a slim margin in the under-14 division over Pat Patterson of Richmond, who had 42.07 and won the parallel bars.

Delaine Wilson of Victoria outpointed Susan Ross of Victoria 30.15 to 29.00 to win the all-around argo girls.

Delaine won the uneven bars and beam, was second in the vault and third in floor exercise. Susan won the vault, and was second in uneven bars, beam and floor exercise.

Stuart Jones of Sorrento came back in speed skating Friday to edge his nemesis of Thursday. Stuart won the boys 13-14 200 metres in 26.1 seconds. Shawn Leckie of Victoria, who had edged Stuart in the 300 and 600 metres Thursday, finished in 26.9 seconds.

Victoria's other gold medal-winners were Damaris Hurley in badminton and Susan Hathaway in diving. Bob Gallaugher's rink from the Playland Club, diver Robert-John Gill and sqash player Tony Hardy won silver medals while third-place bronze medals went to speedskaters Ernie Ferguson, Rick Sanderson and Debbie Bourgeois.

Competition began today in boxing, broomball, fencing, figure skating, judo, racquetball, alpine and cross-country skiing, table tennis, boy's and girl's volleyball and weightlifting.

TIGHT SQUEEZE AS FAIRBURN REACHES FINAL

The ride into the Vancouver Island midget boys' basketball final was a coast for Fairburn and a squeeze for Cordova Bay.

Scheduled to meet in today's final, Fairburn belted Duncan 49-21 while Cordova Bay nipped Duncan 27-24 in Friday's action in the three-team, round-robin at Brentwood Community Centre.

The winner advances to represent the Island in the provincial tournament at Vancouver.

Games Results

KAMLOOPS — Results of events contested Friday at the British Columbia Winter Games:

BADMINTON

Men's singles: 1. Solaiman Jonathan, Burnaby; 2. Les Timar, Abbotsford; 3. Rex Moore, Vancouver.

Women's singles: 1. Damaris Hurley, Victoria; 2. Janet Wentworth, Vancouver; 3. Elaine Kanigan, Vancouver.

Men's doubles: 1. Rob Reverse, Burnaby and Jonathan; 2. Garnett Wall, Surrey and Greg Clark, Mission City; 3. Moore and Rob Cowan, Vancouver

Women's doubles: 1. Sue Kainer and Beryl Allan, Vancouver; 2. Kathy Thompson, Vancouver and Wentworth; 3. Hurley and Kanigan.

Mixed doubles: 1. Ryerse and Maureen Chen, Richmond; 2. Elsie and Les Timar; 3. Moore and Allan.

BOWLING

Men: 1. Maple Ridge, 5,972; 2. Williams Lake, 5,929; 3. Kitimat-Terrace, 5,840.

Women: 1. Chilliwack, 5,695; 2. Kamloops, 5,678; 3. Cariboo, 5,650.

CURLING

Men: 1. Gregg Weavers, North Vancouver; 2. **Bob Gallaugher, Victoria**; 3. Craig McLeod, Richmond.

Women: 1. Leona Thoms, Merritt; 2. Joan Dexter, New Westminster; 3. Bernice Mulock, North Vancouver.

DIVING

A boys, 15-17: 1. Calvin Church, Prince George, 330.15; 2. Mark Duggen, Kamloops, 319.85; 3. Gary Drozd, Delta, 319.80.

A women, 18 and 70: 1. **Susan Hathway, Victoria, 324.00**; 2. Kathy Williams, North Vancouver, 317.00; 3. Heather Crawford, Coquitlam, 313.51.

A men, 18 and up: 1. Ian Narod, White Rock, 285.20; 2. **Robert-John Gill, Victoria, 280.90**; 3. Leslie Noel, Kamloops, 279.70.

GYMNASTICS

Argo Boys

All-Around: 1. David Limber, Courtenay, 43.49; 2. Pat Patterson, Richmond, 42.07; 3. **Andrew Poirier, Victoria, 41.35.**

Rings: 1. Limber, 7.56; 2. Patterson, 7.43; 3. **Poirier, 7.03.**

Vault: 1. Limber, 8.55; 2. **Poirier, 7.30**; 3. Patterson, 6.90.

Parallel bars: 1. Patterson, 8.06; 2. Limber, 7.83; 3. **Poirier, 7.76.**

Horizontal bar: 1. Limber, 6.95; 2. Thor Heinrichs, Burnaby, 6.50; 3. **Poirier, 5.65.**

Argo Girls

All-Around: 1. **Delaine Wilson, Victoria, 30.15**; 2. **Susan Ross, Victoria, 29.00**; 3. Lisa Brumwell, Kelowna, 26.90.

Vault: 1. **Ross, 8.00**; 2. **Wilson, 7.95**; 3. Brumwell, 7.55

Uneven Bars: 1. **Wilson, 8.00**; 2. **Ross, 6.45**; 3. Alana Manning, Burnaby, 5.85.

Beam: 1. **Wilson, 6.70**; 2. **Ross, 6.65**; 3. Sarilyn Timcke, Courtenay, 6.20.

Floor Exercise: 1. Brumwell, 8.25; 2. **Ross, 7.90**; 3. **Wilson, 7.50.**

HOCKEY

1. Kootenay All-Stars; 2. Kamloops; 3. New Westminster.

KARATE

Kata

Junior boys: 1. Colin Thompson, Mount Lehman, 40.6; 2. Harry Sidhu, Abbotsford, 40.0; 3. John Neilson, Vancouver, 39.9.

A men: 1. Brian DeMasters, Kelowna, 72.9; 2. Scott Cheung, Vancouver, 71.7; 3. Brian Williams, Vancouver, 71.6.

B men: 1. S. Shigeru Ohama, Vancouver, 54.0, 34.9; 2. Kris Taneta, Kelowna, 54.0, 34.8; 3. Mario Grenier, Chilliwack, 53.2.

C men: 1. Robert Lee, Kelowna, 40.1; 2. Ian MacLennan, Vancouver, 40.0; 3. Greg Yu, Vancouver, 39.40.

D men: 1. Lyn Jones, Vancouver, 39.4, decision; 2. Don Jacobson, Vancouver, 39.4; 3. Surjit Thind, Kelowna, 39.0.

Women: 1. Kathy Chatham, Kelowna, 41.0; 2. Dianne Labbe, Vancouver, 40.1; 3. Diane Field, Langley, 39.8

Kumite

Junior boys: 1. Neilson; 2. Dean Gratton, Aldergrove; 3. Sidhu.

A men: 1. John Hallum, Prince George; 2. Duane Thompson, Prince George; 3. Rick White, Richmond.

B men: 1. Ivan Kelisek, Kitimat; 2. John Friesen, Prince George; 3. Joe Papp, Prince George.

C men: 1. Rod Hays, Kelowna; 2. MacLennan; 3. Maurice Doucette, Mount Rose.

D men sparring: 1. Jacobson; 2. Jones; 3. Richard McGimpsey, Abbotsford.

Women: 1. Jane MacCormack, Kelowna; 2. Chatham; 3. Jean-Ann Duncan, Prince Rupert.

SPEED SKATING

Boys 13-14, 200 metres: 1. Stuart Jones, Sorrento; 2. **Shawn Leckie, Victoria**; 3. **Ernie Ferguson, Victoria. Time: 24.1**

Girls 13-14, 200 metres: 1. Nemona Satelle, Fort St. John; 2. Sandy Roy, North Vancouver; 3. Chrissie Holt, Vancouver. Time: 28.7.

Boys 15-16, 200 metres: 1. Buddy Long, Mission; 2. Tim Long, Mission; 3. **Rick Sanderson, Victoria. Time: 24.9.**

Boys 15-16, 600 metres: 1. Buddy Long; 2. Tim Long; 3. Kyle Kirkwood, Burnaby. Time: 1:15.3.

Girls 15-16, 200 metres: 1. Sandra Vaughn-Thomas, Abbotsford; 2. Sharon Sisterson, Vancouver; 3. Susan Adrian, Burnaby. Time: 27.4.

Girls 15-16, 600 metres: 1. Vaughn-Thomas; 2. Sanderson; 3. Adrian. Time: 1:23.3.

Men 17 and up, 200 metres: 1. Gary Hucul, Salmon Arm; 2. Douglas Kendall, Vancouver; 3. George Desmoulin, Clearbrook. Time: 24.9.

Men 17 and up, 800 metres: 1. John Warren, Prince George; 2. Desmoulin; 3. Kendall. Time: 1:39.8.

Women 17 and up, 200 metres: 1. Kim Brain, Mission; 2. Debora Sipes, Kamloops; 3. **Debbie Bourgeois, Victoria. Time: 27.6.**

Women 17 and up, 800 metres: 1. Sipes; 2. Brain; 3. Marie Hughes, Baldonnel. Time: 2:04.6.

SQUASH

Men: 1. David Adams, Vancouver; 2. **Tony Hardy, Victoria**; 3. Zac Ezekowitz, Penticton.

Women: 1. Sue Smith, Kamloops; 2. Trudy McDowell, Fraser Valley; 3. **Angela Hendrie, Victoria.**

WRESTLING

Freestyle

89 pounds: 1. Colin Massie, North Vancouver; 2. Daryl Best, New Westminster; 3. Mike Creighton, Port Coquitlam.

98 pounds: 1. Tom Russel, Port Coquitlam; 2. Derrick James, Burnaby; 3. Benson Jung, Vancouver.

106 pounds: 1. Gordy Honeyborne, Port Coquitlam; 2. Rocky McLaughlin, New Westminster; 3. Shane Harley, Black Creek.

115 pounds: 1. Paul Wan, Vancouver; 2. Norm Holt, Oliver; 3. Chuck Hutchinson, Port Coquitlam.

123 pounds: 1. Dave Price, Coquitlam; 2. Mang Brar, Vancouver; 3. Ron Fallowfield, Kamloops.

130 pounds: 1. Rick Ornato, North Vancouver; 2. Rick Dove, Coquitlam; 3. David Dodds, New Westminster.

136 pounds: 1. Leif Tuura, New Westminster; 2. Randy Takasaki, Vancouver; 3. Doug Beasley, Kelowna.

141 pounds: 1. Dave Dyment, Abbotsford; 2. Doug Sperenza, North Vancouver; 3. Scott Clark, Port Alberni.

148 pounds: 1. Glen Kelso, Abbotsford; 2. Paul Sagodi, Kelowna; 3. Darryl Nakashima, Burnaby.

157 pounds: 1. Bill Adair, Vancouver; 2. Oliver Easton, Kamloops; 3. Tim Winn, Prince Rupert.

168 pounds: 1. Mike Heikens, Clayburn; 2. Peter Banicevic, Vancouver; 3. Les Hough, Burnaby.

178 pounds: 1. Avtar Dhillon, Vancouver; 2. Stan Zelmer, Port Moody; 3. Mark Adamouski, Burnaby.

191 pounds: 1. Avitar Bhullar, Richmond; 2. Mike Hambalek, Kamloops; 3. Gordon Lehman, Burns Lake.

Heavyweight: 1. George Flett, Vancouver; 2. Kelly Kilsby, Port Coquitlam; 3. Jerry Dolrovolny, New Westminster.

Cody's Injury Changes Card

Salvator Martino and Paddy Ryan defeated Igor Volkoff and The UFO in a one-fall battle that replaced the feature bout of a professional wrestling card Thursday at Memorial Arena.

The scheduled tag-team championship had to be postponed because Buffalo Bill Cody, Martino's partner, suffered a broken collarbone while the two were defending their title Monday in Vancouver.

In other bouts, Eric Froelich and Dave Kochen fought to a draw, Goldie Rogers outgrappled Bob Paterson and Joe Ventura defeated Ed Moretti.

Hockey Test For Collegians

The second annual challenge cup hockey game between University of Victoria and Camosun College will be played tonight at the Esquimalt Sports Centre, starting at 7:30.

UVic won the inaugural meeting 8-5.

Proceeds from the game will be used to further intramural hockey at both schools.

Victoria Clubs Win Openers

Victoria squads racked up impressive victories Friday in the opening games of the Vancouver Island senior "B" men's basketball tournament.

Strathcona Ivy's trounced Nanaimo Tally-Ho 120-83 while Victoria Athletics beat Chemainus Reds 74-62.

Port Alberni, Courtenay and Ucluelet, the other entrants in the seven-team, double-knockout tournament being played at Central Junior High, were to make their first starts today.

Seven players went into double figures for Ivy's, Victoria-area champions. They were Brian Sutherland-Brown (32), Dean Sawyer (20), Lorne Dakin (14), Ian Scott (12), Rick Mark (12) and John Albers (10). Mike Montgomery (22) and Fred Marshall (20) topped Nanaimo.

Duff McCaghey scored 24 points and Jim MacKay added 19 for Athletics, who led 35-34 at the half. Gerry Plester and Rod Francoeur both connected for 20 points for Chemainus.

Port Alberni and Courtenay were scheduled to meet at 12:30 today and contests were to continue until 9 p.m.

Vikings Win Pair

The host University of Victoria Vikings were the only double winners in Friday's opening rounds of the British Columbia invitational water polo tournament at UVic.

Vikings trounced Prince Rupert 17-1 and Terrace 14-7. In other games, Burnaby tripped Prince Rupert 16-4, Coquitlam edged Killarney 7-4 and Simon Fraser University defeated Washington's Huskies 9-6.

The three-day tournament winds up Sunday.

SPORTS MENU

TONIGHT

HOCKEY

8:30 p.m. — Western League, Victoria Cougars vs. New Westminster Bruins, Memorial Arena.

7:30 p.m. - Second annual intercollegiate challenge game, UVic Vikings vs Camosun College, Esquimalt Sports Centre.

BASKETBALL

5:30 p.m. — Continuation Vancouver Island senior "B" men's championship, Central Junior High School (final at 9 p.m.)

8 p.m. — Second game in best-of-three Canada West University Athletic Association men's championship, UVic Vikings vs. Calgary Dinosaurs, McKinnon Gym.

8 p.m. — Final game in Vancouver Island junior high school girls' championship tournament, Lansdowne Junior High School.

8 p.m. — Continuation of B.C. junior "A" men's championship, Dunsmuir High School.

SWIMMING

7 p.m. — Continuation of B.C. regional synchronized championships, Crystal Pool.

SUNDAY

MOTORCYCLE RACING

11 a.m. Start of Winter Trial, Victoria Motorcycle Club property on Happy Valley Road.

BASKETBALL

1 p.m. — Opening game in best-of-three British Columbia senior "A" women's championship, Victoria Home Lumber vs. Simon Fraser University Grads, Dunsmuir High School.

11 a.m. — Final game in B.C. junior "A" men's championship, Dunsmuir High School.

2 p.m. — Final game (if necessary) in best-of-three Canada West University Athletic Association men's championship, UVic Vikings vs. Calgary Dinosaurs, McKinnon Gym.

SWIMMING

9 a.m. — Continuation of B.C. regional synchronized championships, Crystal Pool.

SOCCER

11 a.m. — Island League, first division, Gorge vs. Powell River Villas, Topaz Park.

2:15 p.m. — Island League, first division, Oak Bay vs. UVic Vikings, Heywood Avenue Park; Duncan vs. Nanaimo United, Duncan.

2:15 p.m. — Island League, second division, Metro Toyota vs. Vantreights, Blanshard Park; Victoria Athletics vs. Castaways, Bullen Park; Oak Bay vs. Gorge, Henderson Park; Cosmo Royals vs. DaVinci, Topaz Park; Victoria West vs. Prospect Lake, Lambrick Park.

2:15 p.m. — Island League, third division, Duncan vs. Oak Bay, Duncan; Lakehill vs. Saanich Braves, Reynolds Park; DaVinci vs. Labatts, Victoria West; Kickers vs. Campbell River, Carnarvon Park.

2:15 p.m. — Island League, fifth division, Cordova Bay vs. Croatia, Lochside Park; Prairie Inn vs. Sooke, Wains Park; Royal Roads vs. Duncan Royal Cleaners, Royal Roads; Saanich Breakers vs. Duncan Merchants, Cedar Hill Park; Saltspring vs. Health Spa, Saltspring; Saanich United vs. Victoria Orcas, Layritz Park.

MONDAY

HOCKEY

8:15 p.m. — South Vancouver Island Junior "B" League, second game in best-of-seven Patterson Division playoff final, Juan de Fuca Gulls vs. Saanich Braves, Juan de Fuca Arena.

BASKETBALL

NATIONAL ASSOCIATION

San Diego 106 Boston 99
New Jersey 99 Milwaukee 91
Golden State 105 Indiana 98
San Antonio 129 Kansas City 125
Cleveland 111 Seattle 109
Los Angeles 126 Philadelphia 111
Houston 118 Portland 98
Denver 119 Phoenix 105

INTERCOLLEGIATE

York 84 Carleton 70 (York wins sudden-death OUAA semi-final)

Windsor 56 Waterloo 44 (Windsor wins sudden-death OUAA semi-final)

Winnipeg 78 Lakehead 71 (Winnipeg leads best-of-three GPAC final 1-0).

WHA LEADERS

	G	A	P
Cloutier, Quebec	50	41	91
Ftorek, Cinc'ati	31	60	91
Mark Howe, N. Eng.	36	51	87
Nilsson, Winnipeg	29	58	87
Lukowich, Winnipeg	50	24	74
Lacroix, N. Eng.	29	45	74
Tardif, Quebec	35	37	72
Gretzky, Edmonton	31	39	70
Bernier, Quebec	30	37	67
Sullivan, Winnipeg	36	27	63
Ruskowski, Winnipeg	13	50	63

NHL LEADERS

	G	A	P
Lafleur, Montreal	45	57	102
Trottier, N.Y.I.	39	59	98
Bossy, N.Y.I.	50	43	93
Dionne, Los Ang.	43	50	93
MacMillan, Atlanta	33	58	91
Federko, St. Louis	27	59	86
Chouinard, Atlanta	36	47	83
Gillies, N.Y.I.	30	50	80
Potvin, N.Y.I.	23	51	74
Middleton, Boston	30	43	73

RACQUET STRINGING from $7.50 work and materials GUARANTEED
centre court racquets
1543 Pandora 598-7175 in Stadacona Centre

Sears Tire and Auto Centre



Sears complete tune-up!

most 4-cylinder automobiles 29.99
most 6-cylinder automobiles 36.99
most 8-cylinder automobiles 44.99

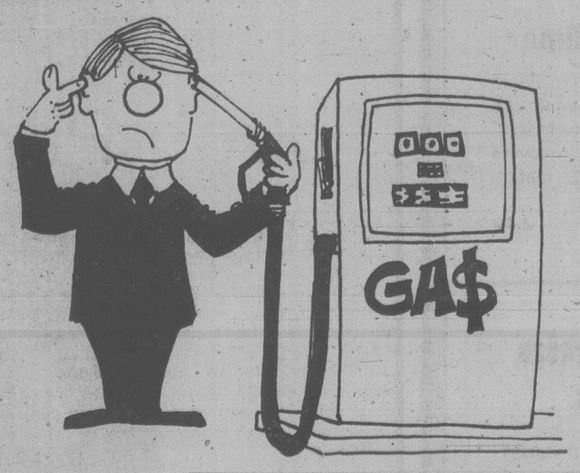
Price includes labour, spark plugs, points, condensor and rotor. We'll adjust tuning, adjust carburetor, check belts and charging system. Most American cars additional parts and labor extra.

Oil, Lube and Filter Special 9.99 most cars

Have your car's oil changed (up to 4 qt.) Oil and Filter included.

Sears Auto Centre (190) Phone enquiries 595-9111 Advertised prices in effect 9:30 a.m. Monday, March 5th, through 5:00 p.m., Friday, March 9, while quantities last.

Simpsons-Sears
3190 Shelbourne Street. Lots of Free Parking



BEFORE YOU LET THE PRICE OF GAS GET TO YOU!

READ THIS:

VW RABBIT MODEL	TRANSPORT CANADA RATING (AVG. CITY/HWY)
4 speed manual	56 km per gallon
5 speed manual	60.3 km per gallon
Automatic	49.5 km per gallon
4 speed diesel	84.3 km per gallon
5 speed diesel	89.0 km per gallon

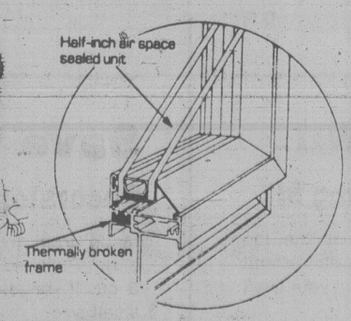


Speedway Motors now have in stock a full selection of ALL VW Rabbit models in a variety of options and colours. Beat the next gas price increase . . . Drive a VW Rabbit. Drive the original!

1953 Speedway MOTORS 1979
Dealer No. D00486A
971 Yates St. 385-2415
3-4

call a SKILLED WESCRAFTsman to
install your doors and windows!
He takes pride in his work
and in the way he does it!





We've been making and installing fine quality windows and doors for 25 years and it shows . . .

THERE ARE 3 WAYS OF IMPROVING YOUR WINDOWS
Let Us Advise What's Best for You . . .

1. Installing ThermoGlas with new exclusive Thermo-Barrier frames, virtually eliminating condensation.
2. Convert to ThermoGlas using existing frames.
3. Add inside storms to existing windows.

☆ in the quality of the finished job
☆ in the short time it takes to do it
☆ in the long years of satisfaction you get

Take A Look Around . . . All the Best Homes Have ESTCRAFT WINDOWS



2189 KEATING CROSS ROAD 652-1131
COURTENAY 339-4263
NANAIMO 758-2441

Comfort and Support . . . PLUS Fashionable Appearance!



PARKE-DAVIS MEN'S SUPPORT STOCKINGS

Parke-Davis Elastic Support Hosiery is made to give your legs the comfort and healthful support you need as well as the smart, fashionable appearance you want. These features are a unique combination of medically correct graduated compression which helps circulation, and a special two-way stretch knitting process assures proper fit and appearance. As a result, your legs feel great!

SURGICAL SUPPLIES LTD.
1012 BROAD ST. 384-7196

Impatience Trims Andy's Golf Lead

ORLANDO, Fla. (AP) — Andy Bean quite obviously was struggling to say the right thing — or at least not say the wrong thing.

"Let's just say that some players are faster than others," is what he finally managed to say.

"We were waiting on every shot. Maybe I got a little impatient. After waiting so long, I guess I just lost my concentration a little. A coupie of mental lapses."

And those two mental lapses, each resulting in a bogey, opened the gates for a host of challengers at the halfway point of the $250,000 Bay Hill Citrus golf tournament.

Bean was threatening to run away from the field and, at one point early in Friday's second round, had a five-shot lead. But a couple of bogeys coming home cut into the margin and he finished with a 69 and a two-shot lead at 133, nine strokes under par on Arnold Palmer's Bay Hill Country Club.

Ed Sneed, with a scrambling par on the final hole, salvaged a 69 that left him alone in second at 135.

Jerry Pate, John Schroeder, Joe Hager and Bill Rogers followed at 136.

Host Palmer shot a 74 and, at 144, made the cut for the first time this year. He was tied with Lee Trevino, who had a 72.

Andy Bean	64-69—133
Ed Sneed	66-69—135
Bill Rogers	67-69—136
Joe Hager	70-66—136
Jerry Pate	68-68—136
John Schroeder	68-68—136
Bob Byman	67-70—137
Phil Hancock	68-69—137
Larry Nelson	72-66—138
Jack Nicklaus	68-70—138
Jim Colbert	65-73—138
Grier Jones	69-69—138
Rik Massengale	71-67—138
Leonard Thompson	67-71—138
Frank Beard	69-69—138
Dave Edwards	68-70—138
J.C. Snead	69-70—139
Hubert Green	69-70—139
Hale Irwin	69-70—139
John Fought	72-67—139
Jay Haas	69-70—139
Ray Floyd	66-73—139
Dave Barr, Kelowna	74-69—143
Jim Nelford, Burnaby	71-74—145
Dan Halldorson, Brandon	73-74—147

PAIN LEAVES LOPEZ SWING

SARASOTA, Fla. (AP) — Once again, Nancy Lopez was smiling, swinging painlessly and heading the Bent Tree golf tournament that launched her toward golf superstardom one year ago.

The 22-year-old Lopez, who captivated the golf world with her five-tournament winning streak last year, charged from five strokes back Friday to tie rookie Lori Garbacz and first-round leader Donna Horton White.

All were at 138 after two rounds of the $100,000 tournament that concludes Sunday with a $15,000 purse to the winner.

The field remained tight with Judy Rankin, Sally Little and Dale Lundquist one stroke back at 139 and JoAnn Prentice, Hollis Stacy, Pat Bradley and Murle Breer grouped at 140.

Cathy Sherk of Port Colborne, Ont., shot her second consecutive 75 and was at 150. Dale Shaw of Victoria was two shots back of Sherk at 152 after firing a 76.

Lopez was seemingly free of the tendinitis pain that drove her to a ninth-place finish in the opening Ladies Professional Golf Association tournament two weeks ago at Miami. She had not competed since.

She said her arm felt fine as she drilled six birdies in a five-under-par 67 on the Bent Tree, a 6,106-yard layout considered one of the toughest on the LPGA tour. On the back nine, a particularly treacherous stretch, she birdied three of the first five holes.

Spartans Climb Into Third Spot

Claremont Spartans clipped Parkland Panthers 6-3 Friday to boost their playoff hopes in the Greater Victoria High School Rugby League.

Victory, coming on a pair of penalty goals by Dan Hammick, moved Spartans into third place in the standings, one point ahead of Oak Bay and three ahead of Parkland.

Stefan Rehm also booted a penalty goal to give Parkland a 3-0 half-time lead in a well-played game between two well-matched sides.

RUSSELL DIVISION

	P	W	L	T	F	A	Pts.
SMU	7	7	0	0	188	33	14
Vic High	7	5	2	0	91	68	10
Claremont	7	3	3	1	59	78	7
Oak Bay	6	3	3	0	89	64	6
Parkland	6	2	4	0	78	74	4
Mount Doug	6	1	4	1	30	146	3
Spectrum	6	1	5	0	48	115	2

North-South Final

A north-south final was assured Friday as Oak Bay, Arbutus, Port Alberni A.W. Neil and Campbell River Cari won opening-round games in the Vancouver Island junior high school girls' basketball tournament at Lansdowne.

Oak Bay defeated Campbell River 43-31, Arbutus clipped Mount Prevost of Duncan 39-25, A.W. Neil downed host Lansdowne 46-28 and Cari edged Stelly's 38-31

Oak Bay faced Arbutus while A.W. Neil went against Cari in the semi-finals.

The championship game gets under way at 8 tonight.

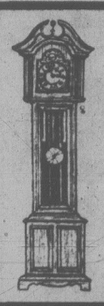
In losers' bracket contests that started at 8:30 this morning, Campbell River was to play Duncan and Stelly's tackled Lansdowne.

3 ONLY FOR SALE
PONTIAC PARISIENNE



1978 with Power Steering, Power Brakes, Radio, 305 V-8, Automatic, 32,013 km. $5495

INQUIRIES
BUDGET RENT-A-CAR
3657 HARRIET
386-7715
3-4

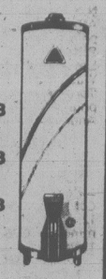


You can build things!
with a little help from your friends (US) at
TOOLS 'n SPACE
The Hobby Woodworking Centre
338 Catherine St. 383-9600
At Esq. Rd. behind E & N Rail
NOW! Special low cost memberships.

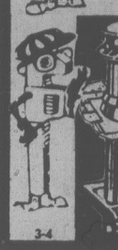
Peter Pates'
Everyday Low Prices!



"CASCADE TYPE" GLASS LINED
ELECTRIC TANKS



30 IMP. GAL $124.88
40 IMP. GAL $134.88
60 IMP. GAL $199.88
30 and 40 GAL. TANKS EACH HAVE two 3000 WATT ELEMENTS
60 GAL. TANK two 4500 WATT ELEMENTS
MANUFACTURER'S TANK WARRANTEE 5 YEARS
BRING IN YOUR PLANS OR IDEAS FOR FREE PLUMBING AND ELECTRICAL ESTIMATES. BUILDER PRICES!
MACK, HARRY OR RICH WILL BE PLEASED TO PERSONALLY SERVE YOU.
We Reserve the Right to Limit Quantities.
master charge CHARGEX

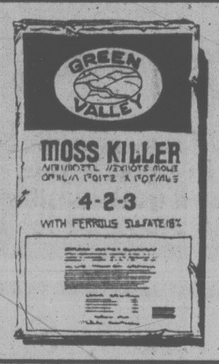


PLUMBING, ELECTRICAL, WOOD BURNING ONE-STOP SHOPPING
WE'RE THE EXPERTS TOGETHER WE CAN DO IT YOURSELF
Stainless steel flue lined pipe for safe chimneys. Don't take chances on a make-shift job — see us first. We're the experts and we have 6-, 7- and 8" chimneys in stock, smoke pipe too — no delay.
PATES SUPPLY
WAREHOUSE PRICES
3347 OAK ST. (Hashna Court) 388-6313
CLOSED SUNDAYS
TO SERVE YOU BETTER
3-4

Sears
Green Valley Garden Aids



Save $1
Peat moss*
3.99 Reg. 4.99
2 cu. ft. Alaska peat moss helps soil absorb water and increases its holding capacity. Binds sandy soils, loosens clay soils. Ideal for planting. 71R029088



Save $1
Moss Killer*
4.99 10 kg.
Reg. $5.99. Effectively kills moss as it feeds the lawn. Cover up to 100 sq. meters. 71R0 Spec.
20 kg. bag. Reg. $7.99.
71R0029906 .... $6.99

Save $1
Vegetable food*
4.99 10 kg. Reg. 5.99.
For beautiful flower blossoms and vigorous vegetables.
71R029917 20 kg. bag.
Reg. 7.99
71R029918 ..... 6.99

4 litres
Liquid seaweed*
Plant food that is quickly absorbed by all plants to help aid growth. Won't burn when used as directed.
71R0 Spec 5.99

Save $1
Dolomite lime*
Eliminates over-acidity in soil, helps release the nutrients of fertilizers. Apply now. 20 kg. covers up to 100 sq. meters
Reg. 3.49
71R029908 ..... 2.49

Helpful
soil-testing kit
Helps you maintain the proper 'ph' balance and nutrient level in your lawn and garden.
71R0 Special kit .. 15.99

Save $1
Decorator Bark*
Made from fresh water bark. Polished nuggets. 3 cu. ft. bags. Large or small size.
Reg. 6.99. Now ... 5.99

Begonia Bulbs
Choose from an assortment of hanging or upright begonia bulbs. Ass't colours. Each bulb 1.19

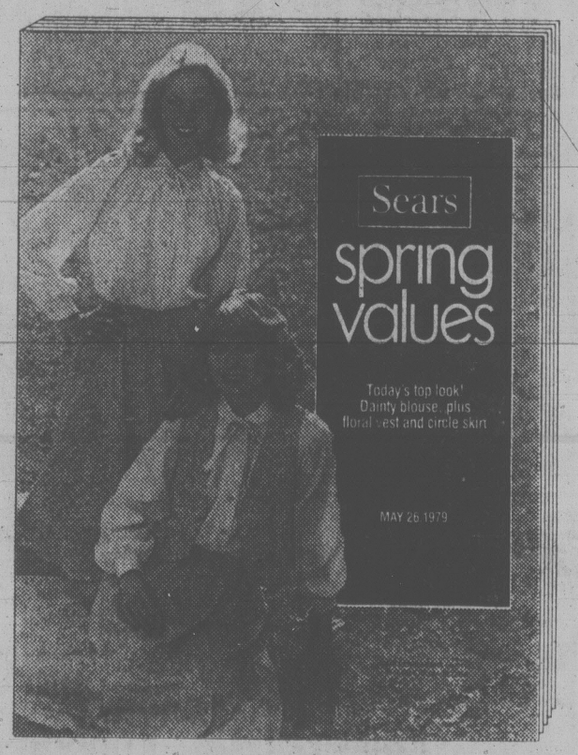
Save $3
Galvinized sprayer
Has non-corrosive tank and pump with chemical and oil-resistant gaskets and seals. 3 gal.
Reg. 24.99. 71R031116
21.99

Plant now!
Winter Pansies
....Come in and see our large selection of pansies. Ass't colours.
each. 89¢

Visit our Garden Shop for all your Spring gardening seeds and potting accessories

Sears: Garden Shop (71) Phone enquiries 595-9111
*Delivery on purchase of 4 bags or more.
Advertised prices in effect now through Saturday March 10 while quantities last.
Simpsons-Sears Ltd.
'Reg' or 'Was' refers to Simpsons-Sears prices

Sears
Go for value!
Shop Sears new Spring Values Catalogue



Fresh fashions for the family, fresh ideas for the house, and at refreshingly low prices too. That's what you'll find in our colorful 96-page Spring Values Book. Give yourself a treat and start shopping the Sears catalogue way—today!

Shop by phone
Call 595-3161

NATIONAL LEAGUE SUMMARIES

	G	W	L	T	F	A	P
Norris Division							
Montreal	62	43	11	8	268	156	94
Pittsburgh	60	26	25	9	209	218	61
Los Angeles	62	26	27	9	218	219	61
Washington	63	19	34	10	218	270	48
Detroit	61	14	33	14	197	233	42
Adams Division							
Boston	62	34	17	11	244	196	79
Buffalo	60	25	23	12	198	196	62
Toronto	62	24	27	11	196	198	59
Minnesota	61	23	27	11	205	206	57
Patrick Division							
NY Islanders	61	39	12	10	276	163	88
Atlanta	63	35	22	6	254	213	76
NY Rangers	61	34	20	7	253	210	75
Philadelphia	60	27	19	14	198	187	68
Smythe Division							
Chicago	62	24	26	12	189	215	60
Vancouver	63	19	34	10	183	239	48
St. Louis	63	15	40	8	189	276	38
Colorado	64	13	43	8	172	273	34

NEXT GAMES: Today — Buffalo at N.Y. Rangers, Minnesota at Boston, Atlanta at N.Y. Islanders, Philadelphia at Toronto, Detroit at Montreal, Pittsburgh at St. Louis, Chicago at Los Angeles; Sunday — Minnesota at Washington, Pittsburgh at Colorado, Toronto at N.Y. Rangers, Philadelphia at Buffalo, Boston at Detroit, Los Angeles at Vancouver.

CHICAGO 4, COLORADO 0

First Period

No scoring.

Penalties—Daigle Chi 1:51, Christie Col 5:55, Logan Chi 10:09, Bulley Chi 12:45, Croteau Col 14:45, Mulvey Chi minor major, Christie Col major 17:28.

Second Period

1. Chicago, Walton 13 (Koroll, Mikita) 3:00
2. Chicago, Daigle 8 (Boldirev, Bulley) 13:37

Penalties—Kitchen Col 1:20, O'Connell Chi 7:07.

Third Period

3. Chicago, Mikita 15 (Hoffmeyer) 4:15
4. Chicago, Boldirev 28 (Russell) 4:32

Penalty—Russell Chi 5:48.

Shots on goal by

Chicago	9	9	7	—25
Colorado	8	10	8	—26

Goal—Esposito, Chicago; Plasse, Colorado.

Attendance—5,212.

NY ISLANDERS 2, ATLANTA 3

First Period

1. Atlanta, MacMillan 33 (Chouinard, Kea) 8:08
2. Atlanta, Pronovost 22 (Lysiak, Plett) 16:49

Penalty—Phillipoff Atl 9:09.

Second Period

3. NY Islanders, Potvin 23 9:01
4. NY Islanders, Merrick 16 (Bourne) 14:19

Penalties—Kaszycki NYI 8:44, Pronovost Atl 16:54.

Third Period

5. Atlanta, Pronovost 23 (Vail, Lalonde) 7:36

Penalties—Tonelli NYI 6:16, Nystrom NYI, Phillipoff Atl majors 7:48, Marsh Atl 10:01.

Shots on goal by

NY Islanders	3	9	5	—17
Atlanta	13	12	10	—35

Goal—Resch, NY Islanders; Bouchard, Atlanta.

Attendance—14,620.

WASHINGTON 6, VANCOUVER 2

First Period

1. Washington, Mulvey 4 (Edberg) 8:32

Penalties — Walter Wash 13:18, Inness Wash (served by Girard) Smyl, Vcr 13:37.

Second Period

2. Vancouver, Manno 4 (Gradin, Kearns) 1:54
3. Washington, Edberg 7 (Maruk, Green) 9:06
4. Washington, Mulvey 5 (Hextall) 16:32
5. Washington, Edberg 8 (Picard, Maruk) 19:25

Penalties — none.

Third period

6. Washington, Rowe 25 (Edberg, Charron) 3:07
7. Vancouver, Tudor 2 (Gassoff, Fraser) 6:26
8. Washington Lynch 1 (Hextall) 7:13

Penalties — Lane Wash minor major, Gillis Vcr major 3:55; Gassoff Vcr 8:34.

Shots on goal:

Washington	7	8	10	—25
Vancouver	10	11	6	—27

Goal—Inness, Washington; Bromley, Wilson, Vancouver.

Attendance—12,944.

HOCKEY TRAIL

American League
Binghamton 6 Rochester 3
Hershey 2 New Haven 1
Philadelphia 3 Nova Scotia 2
Springfield 7 Maine 2

Central League
Dallas 3 Fort Worth 1
Oklahoma City 4 Tulsa 2
Kansas City 2 Salt Lake 1

Quebec Major Junior
Sherbrooke 7 Chicoutimi 5
Montreal 9 Quebec 4
Trois-Rivieres 5 Shawinigan 2

Ontario Major Junior
Sudbury 4 Oshawa 3
Kitchener 6 Brantford 4
Windsor 4 London 1
Ottawa 6 Kingston 3
Niagara Falls 5 Toronto 3

Manitoba Junior
Selkirk 13 Brandon 1 (Selkirk leads best-of-seven quarter-final 3-2)
Dauphin 8 Portage 5 (Best-of-seven quarter-final tied 3-3)

Saskatchewan Junior
Moose Jaw 4 Regina 2
Prince Albert 12 Battlefords 4
Swift Current 4 Humboldt 3
Moose Jaw 4 Ragina 2
(First games best-of-seven quarter-finals)

Alberta Junior
Calgary Chinooks 7 Taber 5

B.C. Junior
Nanaimo 10 Abbotsford 3

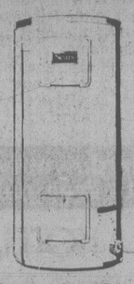
Pacific Junior
North Vancouver 9 Kerrisdale 2

West Intercollegiate
Alberta 6 U.B.C. 0

CERTIFIED
AIR BRAKE COURSE
$35.00
SAFERWAY DRIVING SCHOOL LTD.
2720 TURNER
VICTORIA
385-8212
NANAIMO 758-3421
3601 A SHENTON RD.

Sears HOME OF HOME IMPROVEMENT





Emergency Installation* within 24-hrs.

*except Sundays and Holidays, Greater Victoria area only

Cascade 40
Features 40 Imperial gallon capacity, twin 3000 watt upper and lower heating elements. White. 240-V.
No. 73579 **149.99**

Sears 30
Features 30 Imperial gallon capacity, twin 3000 watt upper and lower heating elements. White. 240-V.
No. 73571 **139.99**

Parts and Installation extra
Sears Plumbing and Heating 595-9111

Simpsons-Sears Ltd.
3190 Shelbourne Street

Western FOOD

OPEN 9-9 WEEKDAYS
SATURDAY 9-6 SUNDAYS

772 Goldstream Ave., Langford
AT WESTBROOK SHOPPING CENTRE

PRICES EFFECTIVE MARCH 4-5-6 — We Reserve the Right to Limit Quantities

Grade A ROUND STEAKS 2.49 lb.

BREADED CHICKEN CUTLETS 1.39 lb.
Try it you'll like it

BURNS VAC PAC WIENERS 98¢ lb.
Reg. or All Beef

BURNS PORK & BEEF SAUSAGE 1 lb. tray pack 98¢

FLETCHERS SLICED BACON lb. ..... 79¢ / 5 lb. box 3.95

EXTRA FANCY PEARS 39¢ lb.

BROCCOLLI 39¢ lb.

CELLO SPINACH 59¢ PKG.

LARGE CUKE 29¢ EACH

NABOB KADANA COFFEE 1 lb. bag ..... limit 2 per customer 2.39

KRAFT PARKAY MARGARINE limit 2 per customer 3 lbs. for 1.69

KRAFT VELVEETA CHEESE 2 lb. pkg. 2.89

KRAFT SINGLE CANADIAN CHEESE SLICES 1 lb. pdg. 1.39

KRAFT SANDWICH SPREAD 500 ml jar ..... 89¢

CHRISTIES OREO COOKIES 450 g pkg. 1.19

HOSTESS (all varieties) POTATO CHIPS 225-250 g bags ..... 69¢

SILK BATHROOM TISSUE 4 roll pkg. 79¢

STOKLEY'S RED KIDNEY BEANS

VAN CAMP PORK & BEANS OR CORN OR PEAS 3 14 oz. tins 1.00

Sears

Check your Tuesday Times and Wednesday Colonist for your 16-page Sears Days Flyer

SEARS DAYS SALE

Hi-Lites start Monday.



6.99 Your choice

Manufacturer's clearance!

Our buyers managed to make a very special purchase from some leading Canadian manufacturers to bring you this outstanding sleepwear buy! Nylon, cotton and cotton-blend gowns all at one low, low price . . . $6.99. Don't miss the opportunity to stock up for spring and summer.



Save 14% to 15%

Cotton/polyester Perma-Prest sheets never need ironing.

7.99 Reg. $9.49 Twin flat/fitted

Here's a great selection of checks, pastels and florals to brighten up your beds. 'Elasto-fit corners no-slip fit. Pillow cases fit both standard and queen-size pillows.

Double, flat/fitted. Reg. $10.49 . . . Now only $8.99 ea.
Queen, flat/fitted. Reg. $14.49 . . . Now only $11.99 ea.
Pillowcases, Reg. $6.49 . . . Now only $4.99 pr.

Save on Remnants
40% off
Come in and choose from a great selection of assorted fabrics in various widths and lengths. Start your spring sewing now at 40% savings.
Fabrics (36)

Save $2 Tender Tootsies
8.99 pr. Reg. $10.99
Canadian-made Tender Tootsies feature soft leather-like polyurethane uppers, foam backed nylon tricot lining. Ass't colors and sizes. Shop early!
Ladies' Shoes (54)

"Dawn" Crystal
4 for 15.96
Popular Dawn crystal is mouth blown and hand cut in Hungary by skilled craftsmen. In a full range of assorted styles.
China (21)

Save $4 Detergent
19.99 Reg. $23.99
48 lbs. of Sears laundry detergent, cleans if soft or hard water. Stock-up now at the low price. 11R054224.
Housewares (11)

Simpsons-Sears Ltd.
"Reg." and "Was" refer to Simpsons-Sears Ltd., prices.

GREECE and GREEK ISLAND CRUISES



FROM $860 CDN. PLUS AIR

INCLUDES
- One week Athens
- 4-day classical tour of Greece
- 4-day Med. cruise to Greek islands and Turkey

Plus many more combinations to choose from!

HIGHLANDS TRAVEL LTD.
478-9578 715 Goldstream Ave., Victoria 478-9578
"Serving the Western Community" 3-4



Westport House, home of the Marquess of Sligo

Ireland's Full of Splendid Mansions, Exotic Gardens

By SHEVAWN LYNAM

WESTPORT, Ireland — Some of the greatest views in the world are man-made and there are examples of them all over Ireland. They are composed of splendid mansions filled with artistic treasures and of landscaped, often exotic gardens. Thirty-four of them in the Republic of Ireland, members of HITHA (Historic Irish Tourist Houses and gardens Assocaiation), have opened their gates and doors to the public. Following the interest aroused during European Architectural Heritage Year in 1975, they have been attracting rising numbers of visitors ever since.

A short circular tour embracing about 150 miles, bordered by Westport, Sligo and Casterea and which can be started and restarted at any point, takes in three of these stately homes — Westport House, Lissadell and Clonalis House. All are inhabited by descendants of the original inhabitants.

Actually, if you journey from Westport to Castlera to Sligo and do not return from Sligo to Westport, the three can be taken in on a trip of less than 100 miles.

To begin with Westsport House, the home of the Marquess of Sligo; it combines the work of two leading 18th century architects — Cassels, a German, who built the east front in 1730, and James Wyatt, the great English architect, who completed the house around 1778. The setting on the shores of Clew Bay is sublime. Cassels useds the tidal waters to make an artifical lake to which stepslead down from classical terraces. And Wyatt's dining room is probably one of the finest Geogian rooms in existance.

The most interesting way from Westport to Lissadel, which lies eight miles north of Sligo, is through Ballina, across the Ox Mountains. The house was built of local limestone between 1830 and 1836 and is one of the finest neoclassical mansions. An avenue skirts Sligo Bay and in spring the ancient woods are a mass of primroses, forget-me-nots and bluebells.

Once inside, the visitor is struck by the massive grandeur of the design. The entrance hall blends in to a long pillared gallery hung with old masters. In the hall the great-grandfather of the present owners handed out rations during the famine after mortgaging the estate so as to feed the people for miles around. The records of the family's benevolence during the period are displayed in the billiard room.

The route from Sligo to Castlerea runs by the Curlew Hills, and the magnificent view from the summit over the lakes should not be missed. Below, suurounding Lough Key, is one of Ireland's foremost forest parks.

Clonalis House on the outskirts of Castlerea is the home of the O'Connors, direct descendants of the last two High Kings of Ireland and a succession of Kings of Connacht. The entrance hall, the mid-Victorian drawing room and Carolan's harp are all stimulating, but it is the portraits in the dining room that seem to strike visitors the most. This is probably the only place where it is possible to see a gallery of faces from the great Gaelic families.

But what sets Clonalis apart is the written word. Thousands of manuscripts cover six centuries. And among the 5,000 volumes in the library are facsimiles of such great Irish manuscripts as the Book of Armagh, and the Book of the Dun Cow with its description of the great bull's journey across Ireland to death in the Cooley Peninsula.

The tranquil County Roscommon landscape surroundings the house skirts a rich area where the Milesians are said to have settled, fleeing from drought and famine in northern Spain after their king, Brogan, had dreamed of an island to the north where it was forever green.

More information on these and other great mansions in Ireland may be obtained from the Irish Tourist Board, 69 Yonge Street (Suite 706), Toronto M5C — 1K3.

Music at Bath

A wide range of musical events are planned for the 1979 Bath Festival, which takes place in the historic city from May 18 to June 3. Among the artists who will be appearing are Vlado Perlmuter, the Stuttgart Piano Trio, the Melos ensemble, the Monteverdi Choir and Orchestra, the BBC Northern Singers, Brian Burrows and William Glock and the Lindsay String Quartet.

Fishing in Ireland

NEW YORK — A new series of inclusive salmon and trout fishing vacations in Ireland is being launched this spring by Orbitair International, of 20 East 46th Street, New York, N.Y. 10017.

Based at Newport House in Co. Mayo, the programs will operate in May and June, with weekly Saturday departures on Aer Lingus from New York and Chicago. The cost, appproximately $1,000 U.S., will include a full week's accommodation with all meals based on double occupancy, all fishing arrangements for six days (except rental of equipment or purchase of lures and flies), transportation to rivers and lakes, and transfers between Shannon Airport and Newport House.

Air fare is additional.

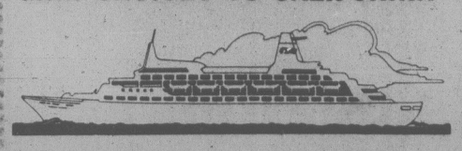
The program is based on six days of fishing — three days on lakes and three days at the rivers — but this is flexible.

Each day of fishing is organized by a full-time fishing manager.

Newport House is a charming country-inn type of hotel that overlooks the Newport River and has been operated by the same family of fishing devotees for more than 30 years. It enjoys a good reputation for its cuisine and has a notable wine cellar. It is also a good base for sightseeing in the west of Ireland.

FOR
TRAVEL INSURANCE
P. R. Brown and Sons Ltd.
762 Fort St.
385-3435

"PACIFIC PRINCESS" LOVE BOAT
MINI CRUISES TO CALIFORNIA



Back by popular demand, we will be offering 3-day cruises to San Francisco. Priced from $262 U.S. Book now for your choice of dates on this exclusive summer offering.

Departures June 28, July 10, 22, Aug. 3, 15, 27, Sept. 8, 20

These mini-vacations present the perfect opportunity for the first time traveller to give luxury cruising a try.

cfms cfms and
Western Canada Travel Service Ltd.
Free Parking in Civic Parkade 729 JOHNSON STREET 382-6160
ALSO AT 6703 SOOKE RD. 2-25

Two for one at the Georgia this winter.

$28* (Single or double occupancy.)

For just $28 a night, you can enjoy all the hospitality the Hotel Georgia has to offer.
The Georgia has free parking and is next to the Pacific Centre, shopping, business and the entertainment. You'll also enjoy the comfortable, air-conditioned rooms, color TV and the superb cuisine served in the renowned Cavalier Room.



The downtown hotel with free parking.

HOTEL GEORGIA
801 West Georgia St., Vancouver, B.C. (604) 682-5566
Call toll free: in Canada, 1-800-661-1262, U.S.A., 800-323-7500
*Prices in effect from October 15 through April 30

CAR RENTALS IN BRITAIN

Cars in low seasons rates from $87.00 weekly inclusive unlimited free mileage. Complete range including campers. Special tariff for one-way rentals at all major U.K. airports. Advise requirements, including dates, to: VTC/CARS, 17 Church Street, Walton-on-Thames, Surrey, England, KT12 2QU. Telephone: Walton-on-Thames 44941.

1979 ABC Charters to ...
London, Manchester, Prestwick, Amsterdam, Frankfurt, Copenhagen, Oslo.

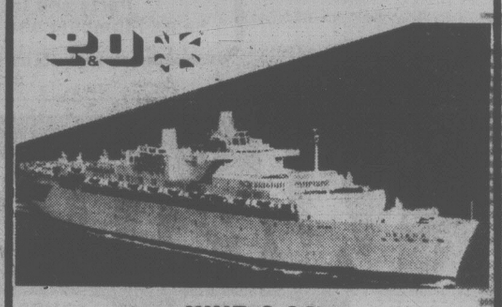
European Coach Tours ...
Cosmos, Fourways, Frames, Glenton, Global, Globus Gateway, Swinards, Trafalgar's and many more.

European Car Rentals ...
Eurail Pass — See Europe by Train ...
15 or 21 days, 1-, 2- or 3-month passes

Call us at 386-8884
REGAL HOLIDAY TRAVEL
760 Broughton St. 3-4

CRUISE THE MEDITERRANEAN THIS SUMMER WITH ...

P&O



JUNE 8-24

Leave Southampton aboard the "Oriana" visiting Malaga, Palermo, Athens, Alexandria, Gibraltar. Included: Wardair flight, Vancouver-London return. 16 nights cruising with all meals.

BOOK NOW — SPACE IS LIMITED!

$1,668 Cdn. funds per person sharing 4-berth cabin
$2,058 Cdn. funds per person sharing 2-berth cabin

Come in for a colourful brochure on all P&O's Oriana and Canberra cruises.

Western Canada Travel Service
(Free Parking in Civic Parkade)
729 JOHNSON ST. 382-6160
ALSO AT 6703 SOOKE RD.

FLY RENO!
NON-STOP FROM VICTORIA



1 HOUR AND 40 MINUTES NON-STOP FROM VICTORIA

3, 4 or 7 DAYS

PHONE ABOUT OUR SKI PACKAGE

Prices for 3 Days Begin at $189.00

Pacific Western 737 Jet

March 8, 11, 15, 18
22, 25, 29, April 1, 5, 8, 12

SKI TAHOE
March 8, 11, 15, 18, 22, 25, 29
April 1, 5, 8, 12

		Golden Sierra Inn	Sundowner	Sands
WEEKAWAY 7 days	Mar. 8, 15, 22, 29	229	235	235
WEEKENDER 3 days	March 22	199	209	209

Prices quoted per person, double or twin.
Federal aviation tax extra. Night flights.
Accommodation, jet transportation, some meal coupons and extras

Senior Citizens deduct $5.00 on Weekaway package at Sands or Sundowner.

Gift Certificates Available
PHONE YOUR TRAVEL AGENT or 382-4271
SUNRISE HOLIDAYS LTD.
2620 Quadra
(Near Hillside)
Agent For silver wing
SUNRISE HOLIDAYS
3-4

Thomas Cook
announces the appointment of
MARILYN MADDEN
as
DISTRICT MANAGER



Marilyn, a native of Scotland, began her business career in South Africa. Her active life there encompassed travel agency management; hotel marketing; and cruise directing. More recently, she has been engaged in the Victoria travel agency field where her responsibilities included management and individual and group consulting. Marilyn has travelled extensively throughout Europe, Africa, South Pacific and the Orient. Through these experiences Marilyn brings a rich and effective expertise to her new position. Marilyn welcomes her friends and acquaintances to visit her at her new location.

Marilyn can be contacted at
388-7811
1322 Douglas Street
3-4

SKI JASPER



Downhill or cross-country, VIA's Package Tours give you the best of the Rockies.

At VIA, we've put together a package that gives you some of the world's finest skiing in a breathtaking setting. You'll stay at the Tonquin Inn in beautiful downtown Jasper and enjoy five days of unparalleled skiing.

Downhill skiers will ski **Marmot** with five lifts serving 2,300 feet of vertical. Cross-country skiers have a vast choice of trails and mountain touring.

VIA's Ski Packages are available from Vancouver, Winnipeg, Saskatoon or Regina. Prices include return coach transportation, transfers, hotel accommodation, breakfast and dinner. Downhill package includes unlimited use of lifts for five days.

Departure	Downhill	Cross-country
Vancouver	$235	$160
Saskatoon	$220	$160
Regina	$230	$170
Winnipeg	$250	$190

VIA Rail Canada Ski Packages are also available to Banff on request.

For full details, contact your Travel Agent or VIA Sales Office. Prices quoted are per person, double occupancy.

Be good to yourself, take the train.

VIA

If It's Travel It's **FEATHERSTONE TRAVEL SERVICE** Colwood Plaza 478-9505

If It's Travel It's **FEATHERSTONE TRAVEL SERVICE** Cedar Mall (Cedar Hill X Road at Shelbourne) 477-0131

If It's Travel It's **FEATHERSTONE TRAVEL SERVICE** James Bay Branch Menzies at Simcoe 386-8427

Coast to coast newspaper advertising sells the most

Pleasant Custom in Hong Kong

Bird Walkers' Paradise

A pleasant custom of the bird walkers of Hong Kong is an early morning stroll through parks and streets, followed by a hearty breakfast at a Chinese traditional teahouse.

Bird walker are a common sight, particularly in the older residential districts of Hong Kong, lovingly carrying bird, cage and cover through the open spaces for a breath of fresh morning air.

One of their regular breakfast stops is the old-world Hing Wan bird restaurant, located in the Central business district of Hong Kong Island. There is provision for bird cages to be hung overhead, while breakfast is served to the bird walkers at small wooden tables. Breakfast is a delectable procession of dim sum delicacies — spring rolls, pork buns, shrimp dumplings — served with Chinese teas. Prices are nominal. One does not have to be a bird walker to try out the Hing Wan restaurant, but it helps to enjoy the sight and sounds of birds, as they do tend to dominate the setting.

Alternatively, tea and dim sum are served in several "early morning" restaurants without birds, including the Luk Kwok Hotel in Wanchai, the Dim Sum Kitchen and the Pearl City Restaurant in Causeway Bay.

Another good restaurant for a dim sum breakfast is the Luk Yu Teahouse in the Central District. The doors open at 7:30 a.m. on an establishment of ceiling fans, framed scrolls and mirrors, with a reputation as the grand old lady of Hong Kong teahouses. The Luk Yu teahouse, dating back more than 40 years, is named after a connoisseur of tea who lived in China during the Tang Dynasty (618-907 AD). It is widely told that the fragrant teas served at the Luk Yu have been left to ferment for many years before they are deemed good enough to be served.

"Heung Peen" or "fragrant leaf" green tea makes a good accompaniment to a dim sum meal.



EN GEV, ISRAEL: The 36th Annual En Gev Music Festival will take place at this kibbutz on the shores of the Sea of Galilee during passover and easter 1979. This music festival draws crowds from all over Israel and the world to hear international artists perform in the village's impressive auditorium. En Gev is easily reached from the Sea of Galilee resort city of Tiberias, by bus or by motor launch.

Authentic Recipes

The menu is devoted to authentic recipes from the 18th and 19th centuries at the Wyvern, a new restaurant in London's Cumberland Hotel near Marble Arch.

Visitors can sample such dishes as Sirloin Steak and Wow Wow Sauce, which includes pickled walnuts, capers and port, and is an early 19th century recipe of Dr. William Kitchiner; sole and prawn sauce, devised by Francatelli, head cook to Queen Victoria in the first year of her marriage; or salmagundy, a recipe by Martha Bradley of Bath, who wrote *The British Housewife* in 1749.

SPRING, SUMMER, FALL CRUISES . . .

P.O.



CANBERRA

Canaries Easter Cruise — April 10 to 22
Visiting Vigo, Funchal, Las Palmas, Tenerife and Gibraltar.

Sardinia Cruise — May 20 to June 2
Visiting Malaga, Cagliari, Naples, Cannes and Gibraltar.

Algarve and Canaries — June 2 to 15
Visiting La Pallice, Algarve, Las Palmas, Tenerife, Funchal and Vigo.

Spanish and Sicilian Cruise — July 21 to Aug. 4
Visiting Malaga, Palma, Messina, Toulon, and Gibraltar.

Graeco — Sicilian Cruise — Aug. 4 - 19
Visiting Bezerta, Naupila, Athens, Messina and Malaga.

Spanish and Italian Cruise — Sept. 9 to 23
Visiting Ibiza, Naples, Cannes, Barcelona, and Gibraltar.

Corinthian Cruise — Sept 23 to Oct. 7
Visiting Messina, Corfu, Loutraki, Palma and Virgo.

Neapolitan Cruise — Oct. 14 - 28
Visiting Gibraltar, Palma, Naples, Barcelona, Lisbon and Vigo.

West African Cruise — Oct. 28 to Nov. 11
Visiting Gibraltar, Dakar, Las Palmas, Tenerife, Funchal.

Holy Land Cruise — Nov. 11 - 27
Visiting Malaga, Limassol, Haifa, Athens and Gibraltar.

All Cruises start and end at Southampton
All cruises priced in Canadian dollars.

CALL THE CRUISE SPECIALISTS!
385-1533 or 385-4312

WILLIS TRAVEL SERVICE
385-1533 578 Yates St., Victoria, B.C. 385-4312

RENO WEEKENDER



One Departure Only
MARCH 22
3 NIGHTS
$195 Per Person Dble. Occ.

MARIANNE SCHAUBECK
A Great Getaway personally escorted from Victoria by Marianne Schaubeck. Price includes air transportation, from Victoria and return, accommodation at the Sundowner or Sands.

384-7108
Four Seasons Travel 1214 Broad St.

BLANEY'S TRAVEL

Blaney's Travel is pleased to advise that almost all packages, tours, cruises and special air fares, that you may see advertised, are also available at our offices.

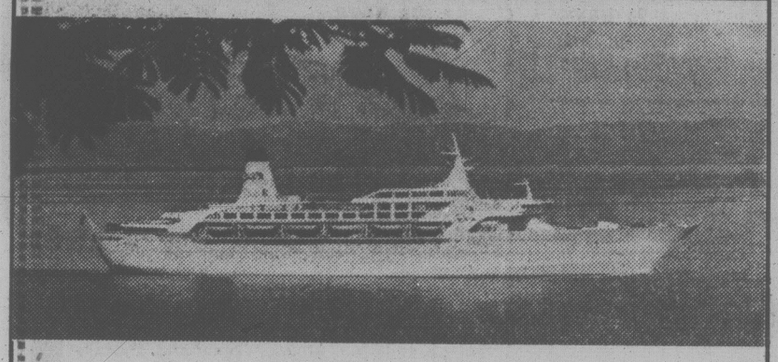
Why not save yourself the confusion of sorting through all these advertisements by calling an arranger at Blaney's Travel.

BLANEY'S TRAVEL SERVICE LTD.
MEMBER ASTA CANADA

Officially Licensed by the Government of British Columbia

920 DOUGLAS STREET 382-7254
1503 WILMOT PLACE 598-4531
"The Arrangers"

Eaton's Travel



Cruise British Columbia's
Inside Passage
on a 'Love Boat'

Royal Cruise #1 Oct. 1 to 5, 1979
Board in VICTORIA October 1st, cruise to Bella Coola through the fjord-like waters of our coast. Four nights aboard the beautiful Sun Princess. Gambling — gala party — entertainment and fantastic food! Cruise ends October 5th in SEATTLE.

Royal Cruise #2 Oct. 5 to 8, 1979
Leave SEATTLE October 5th, cruise to Princess Louisa via Jervis Inlet. Sail back down the coast and into Victoria. From Victoria, you'll cruise to Vancouver while enjoying a gala farewell party with Las Vegas style entertainment and gambling. Your 3-night "Love Boat" adventure ends as you sail under the Lions Gate Bridge for a morning arrival in Vancouver, B.C.

FARES (Cruise Only)

CRUISE No. 1 (Sharing Double) from 354.20 U.S. Currency
(Single) from 479.20 U.S. Currency

CRUISE No. 2 (Sharing Double) from 323.40 U.S. Currency
(Single) from 423.40 U.S. Currency

Rates include Port Taxes. Transportation to and from Sun Princess is not included. Cruise No. 1: Board Victoria — disembark Seattle. Cruise No. 2: Board Seattle — disembark Vancouver. All meals are included aboard the Sun Princess.

A Unique Opportunity to Experience
Princess Cruises' Hospitality and Cuisine

VICTORIA
Third Floor
388-6488

NANAIMO
Second Floor
753-0151

EATON'S

CP AIR TO EUROPE:
A STEP IN THE RIGHT DIRECTION.



AMSTERDAM IS YOUR STEPPING-STONE TO EUROPE, GREAT BRITAIN AND THE MIDDLE EAST.

Fly CP Air from Vancouver to Amsterdam and no matter where in the world you're going, you're going to find getting there very convenient.

Because CP Air has very good connections at Schiphol, Amsterdam's international gateway airport.

From there, you can get to most cities throughout Great Britain and Ireland. And all major cities throughout Europe and the Middle East.

And you'll be pleased to know that Schiphol is also an efficient, one terminal airport with handy transit desks and all kinds of world-famous duty free shopping.

CP AIR FLIES THE POLAR ROUTE TO AMSTERDAM. SHORT AND SWEET.

Our beautiful orange jets fly from Vancouver to Amsterdam every Sunday, Monday, Tuesday, and Wednesday.

With SuperOrange 747 service twice each week.

Come on along. And you'll discover why Amsterdam is one of our favourite destinations.

In fact, if you'd like to spend some time exploring Amsterdam, Rotterdam, and The Hague, without spending a fortune, find out all about CP Air's Holland Summer Surprise.

You'll save guilders galore.

STEP UP TO CP AIR'S EXCLUSIVE EMPRESS ECONOMY SERVICE FOR ONLY $99.

For just $99 more each way, you can enjoy all kinds of luxurious extras when you fly with us to Amsterdam.

Like the hospitality of our elegant Empress Lounge at Vancouver International Airport.

The wide, spacious comfort of two-abreast seating in the forward cabin of the aircraft.

You'll be treated to free refreshments and superior economy cuisine. Plus a complimentary headset for a movie or music.

On flights where it is available, Empress Economy Service is offered one way or both ways, but seats are limited, so be sure to reserve well in advance.

Then live it up royally.

Call your travel agent or CP Air at 682-1411 in Vancouver, 382-6111 in Victoria.

"WE'RE OUT TO BE YOUR AIRLINE." CP Air

CP and ◀ are registered trademarks of Canadian Pacific Limited.

Shopping in India Different Experience

One of the joys travel is the thrill of bringing back mememtos of your trip, and for the shopper India is truly a paradise. If you're a discerning person, on the look-out for real values, buying Indian jewellery will be one of the wisest, and most pleasurable, investments you've ever made.

Shopping in India is an experience very different from the world of department stores and large plazas. It's quite unlike anything you've ever seen before. You may decide to buy a pair of bangles in Calcutta and watch the jeweller use old fashioned weights and scales to calculate the cost. Your major expense is the cost of the metal; for his workmanship the craftsman charges next to nothing. The variety of experiences is amazing. You may wander for hours through Bombay's Jhaveri Bazaar, the traditional silver market, making your way through throngs of jewellers displaying their wares on the sidewalk, and then enter a modern, air-conditioned jewellery store complete with television cameras policing the premises.

Ornaments have always been greatly prized and gold and precious stones of all kinds much in demand for personal adornment. In the past Indian women wore jewels on their foreheads and in the parting of their hair. They decked themselves with necklaces, noserings, bangles, armlets, earrings, anklets and belts of linked gold with hanging ropes of pearls.

Surviving pieces of ancient jewellery and representations of jewellery in painting show that the Indian jeweller attained very high standards in his art. Jewellery-making today has maintained the continuity of tradition and the high standards of the past. Indian jewellers are famous not only for their skill but for their sense of dedication toward their craft.

The jeweller considers certain object sacred and in making them follows a pattern that is almost ritualistic in nature. For instance, the "mangal-sutra", a special chain worn by the Hindu bride (the equivalent of a wedding ring) is treated with great reverance. The craftsman leaves the gold from which it is to be made in front of the appropriate deity for a night. He will fashion the gold into a wedding chain only the next morning, after a ceremonial bath and prayer. Where else in the world can you expect to see someone show such deep faith in tradition and so much genuine concern over another's happiness?

Many jewellers continue to use the tools handed down through successive generations. You'll rarely come across any machine-pressed jewellery in India. Most jewellery is handcrafted and since labour costs are so low you get more than full value for your money.



Jewellery shops like this are common in India. Most of the items sold reflect centuries of a finely honed craftsmanship, and this is particularly the case with silver work.

A wide variety of jewellery, both expensive and inexpensive, can be found across the country. It's hard to put a price on jewellery since it depends largely on the quality and quantity of the materials used. A pair of bangles, beautifully crafted in 22 karat gold, could range in price from $30-$500 depending on the amount of gold in making the bangles. Exquisitely designed bangles studded with rubies or diamonds can be had if you're willing to move up in price range.

The best place to buy gold jewellery is in south and north-east India. Kerala, Manglore and Bengal are famous for their intricate, traditionally designed jewellery. Their specialty is finely crafted bangles, necklaces, earrings, rings and pendants of plain gold. Craftsmen of the Madras region specialize in jewellery made of emeralds, rubies and diamonds worked into gold settings. The hallmark of jewellers from the north is their delicate designing, the blending of precious stones and pearls in gold settings. If you'd rather not buy ready-made jewellery, the silver or goldsmith, given a few days time, can make any ornament to your specifications.

Silver jewellery is found all over India. Silver filigree work which originated in Orissa is now available throughout the country. A visit to Bombay's Jhaveri Bazaar is a must for those who love silver. You'll see gorgeous rings, bangles, necklaces, chains, pendants, earrings, belts, cufflinks and anklets of pure silver. The anklets in particular are fascinating. They come in a variety of sizes and designs and cost as little as $10 a pair. Many anklets are set with tiny bells or with their hollows full of rattling pebbles.

The common practice of many Indians is to save money by investing in jewellery. Village and tribal women who cannot afford gold or gems load themselves with silver ornaments. The best heavy tribal jewellery comes from Orissa, Gujarat and Rajasthan.

The elegant "minakari" or enamel work of Jaipur is something you shouldn't miss. The reverse side of every piece of jewellery is covered with finely detailed enamel work so that ornaments look beautiful on both sides.

Precious stones can be purchased individually and then worked into settings of your choice. Hyderdad, Bombay and Maharashtra are famous for their pearls for just $50, or real pearls of the finest quality for $1,000.

Jaipur and Delhi are good places to shop for uncut semi-precious stones like amethysts, garnets and Indian jade. Strands of beads made from these stones are very inexpensive here and in Kashimir. If you're interested in emeralds and rubies it's Delhi and Jaipur again. Madras is the best place to buy diamonds.

You might consider purchasing a "nava-ratna" or nine gem ring when you're in India. It is commonly believed that each gem has a beneficial effect on a planet and the correct combination gems, put togother in an ring, with its nine "favorable" stones, is thought to be extremely lucky and powerful enough to ward off all evil. Bangles and necklaces set with these gems are also available.

CAPITAL TOURS

RENO SPRING TOURS
Seven Exciting Days — $165 ea. Dbl., $175 Tw.
Departures Sunday mornings from now to June 24th.
ALL REGULAR RENO TOURS STAY AT THE "ONSLOW HOTEL"
Right in the centre of downtown Reno. Limited space available between now and the end of May: Mar. 11 (sold out), Mar. 25 (sold out), April 8 (sold out), April 15 (sold out), May 13 (sold out), May 20 (sold out). Varying numbers of seats available on the intervening weeks. There may be cancellations on any tours, so don't hesitate to phone and reserve early.

TEXAS and THE DEEP SOUTH
Oct. 17 to Nov. 5 — 20 Days — $975 ea. Dbl., $990 Tw.
Flying to San Antonio then circle-touring Corpus Christie, Padre Island, Houston, New Orleans, Disneyworld Florida, Nashville, Memphis and Dallas, has less than a dozen seats available. If you are interested, give us a buzz. Going fast.

ARIZONA SUNSHINE TOUR
Apr. 7 — Fourteen Colorful Sunny Days — $460 Dbl., $470 Tw.
Our most popular "variety" tour, offering the glory of the Desert Country with its exotic plants in full blossom and the excitement and interest of visiting Reno, Las Vegas, Phoenix, Disneyland, San Diego, intriguing Hearst Castle, San Francisco and the awe-inspiring Redwoods along the California Coast. It's booking well and you can be on it. Just pick up the phone.

EASTER WEEKEND TOUR
Apr. 13 to 16 — 4 Enjoyable Days — $130 ea. Dbl., $135 Tw.
Still a few seats available on this nice "getaway" over the Easter Weekend. Not too far from home. A break from the routine, viewing some tremendous scenery with new found friends, visiting Portland, with an opportunity to shop a bit. A night right by the picturesque Pacific and a delightful Easter dinner in Olympia prior to returning to Victoria.

SPRING BLOSSOM TOUR
May 12 to 15 — 4 Beautiful Days — $130 Dbl., $135 Tw.
A leisurely tour to take in the fruit-growing areas of British Columbia and North-West Washington, viewing the natural beauty of some of the finest scenic areas in the country: the Fraser Valley, Kamloops, the Okanagan to Osoyoos, Grand Coulee Dam to Yakima and Mount Ranier National Park to Seattle (shopping?) on the return trip.

CANADIAN ROCKIES TOUR
May 18 to 30 — 13 Great Days — $430 Dbl., $460 Tw.
One of the finest tours available in Western Canada, covering the best scenic area of B.C., North-Eastern Washington and Western Alberta: Kamloops, Osoyoos, the Southern Rockies to Cranbrook, Glacier and Waterton National Parks, the Kootenay country to Banff and Jasper, across via Prince George, a night in Kitimat and the climax of the tour — the Inside Passage Cruise on the Queen of Prince Rupert to Kelsey Bay and the picturesque drive down the Island Highway to Victoria. Climb Aboard!

ADDITIONAL TOURS
GRAND CANYONS TOUR, May 19 to June 1.
ALASKA BUS CRUISES, June 5 and 8, July 23 and 26.
PORTLAND ROSE PARADE, June 8.

Phone or call in for itineraries on these or other great tours available between now and year end.

Call the holiday number
384-1432
384-5612
Capital Tours
215-645 Fort Street, Victoria, 2nd Floor, Yarrow Bldg.
3-4

RETURNS FROM CALIFORNIA



15-Day Tour
San Francisco
Santa Barbara
Los Angeles
San Diego
Coronada

This most interesting tour anyone can take anytime.
Leave by CP Air to San Francisco, then take Greyhound bus to places mentioned. With stopover. Take in all the sightseeing trips with list provided and hotels.
Return home from San Francisco by Western Airline. Come in and see this most unusual Air-Bus itinerary together with brochures. Low Cost Tours.
At Easter, 40 years experience in every tour package with personal service.
Special — WARDAIR SUNFLIGHT TOURS
Office Hours: 10 to 12 & 2 to 5.
GEORGE WILLIS TRAVEL
506-620 View St. 381-5521

SENIOR CITIZENS' TOURS

1979
"8-DAY ALASKA CRUISES"
Cruise A — MAY 15-MAY 23
Cruise B — SEPT. 20-SEPT. 28

Once again this year, we have blocked space for two senior citizens cruises aboard C.P. Steamships' famous "Princess Patricia" on her scenic Inside Passage cruise to Alaska.

Enjoy the old-fashioned comfort and service offered aboard the "Princess Patricia" as she visits Vancouver, Alert Bay, Tracy Arm, Juneau, Skagway, Prince Rupert, Ketchikan, Wrangell Narrows and Glacier Bay.

Prices include: round-trip private transfer from Victoria to ship side in Vancouver, baggage handling, 8-day cruise, all meals and entertainment.

WE ONLY HAVE LIMITED SPACE ON BOTH SAILINGS SO EARLY BOOKING A NECESSITY

Budget Travel Ltd.
1066 DOUGLAS STREET, VICTORIA, B.C. V8W 2C3
TEL. 384-7121

UKRAINE & RUSSIA '79
11 DEPARTURES

TOUR NO. 1	TOUR NO. 2	TOUR NO. 3
KIEV—6	KIEV—6	KIEV—4
TERNOPOL—5	LVOV—5	CHERNOVTSI—5
ODESSA—6	SOCHI—6	KISHINEV—4
MOSCOW—4	MOSCOW—4	ROSTOV—4
		MOSCOW—4
21 DAYS	21 DAYS	21 Days
Departure Dates: May 31, June 21 July 12, Aug. 13	Departure Dates: May 24, June 14 July 25, Aug. 16	Departure Dates: June 7, June 28th Aug. 2

FOR COMPLETE DETAILS AND BROCHURE WRITE OR PHONE:
ANCHOR TRAVEL
1964 FORT STREET at FOUL BAY RD. 595-1232
2-25

Cruise Holidays by Wardair

CRUISE AROUND THE CARIBBEAN
aboard Intervac's "Jupiter"



7-NIGHT CRUISES FROM **$929***
13-NIGHT "CRUISE** AND STAY" PACKAGE FROM **$1078***

Caribbean Cruise Holidays by Wardair offer all this great vacation fun and value
- return airfare Vancouver to Barbados via Wardair
- air-conditioned cabin accommodation aboard Jupiter
- all meals on ship
- all entertainment on board, live shows, disco, first-run movies & more
- low shipboard bar prices

CHOOSE EITHER
7 night cruises around the Caribbean islands.
14 night cruises visiting 12 different ports of call OR combine with additional week in Barbados hotel from $179*

* Prices shown are from Vancouver and vary depending on departure date and cabin category. Prices are per person, in Canadian dollars, based on double occupancy and reflect current availability and currency surcharges. **All bookings are subject to availability.**

For your convenience we accept AMERICAN EXPRESS • VISA • MASTER CHARGE whether you book through your Travel Agent or Intervac.

SPACE STILL AVAILABLE FOR MARCH 20, 27 and APRIL 3 DEPARTURES

PLUS OUR GREAT EASTER CRUISE
- 22, 13 or 9 night cruise BARBADOS to ATHENS, BARBADOS to MALAGA, or MALAGA to ATHENS from $2165, $1395 or $1365 respectively. April 1979

**Available April 3 departure only.

SEE A TRAVEL AGENT

via Wardair DC-10

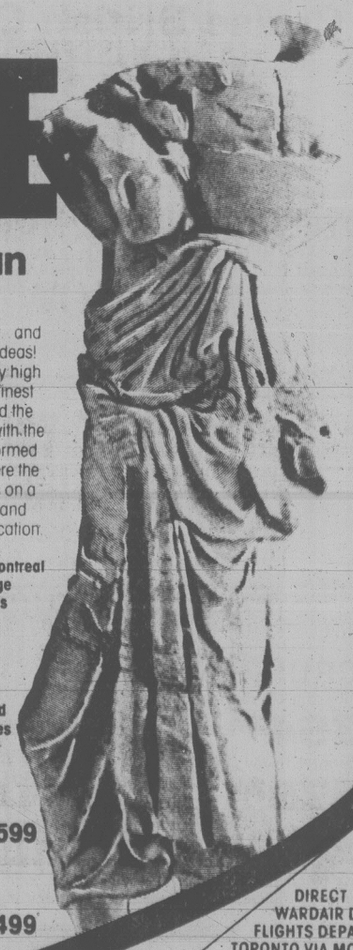


Intervac

Holidays by Wardair introduces



GREECE
Spend ages in the sun



Alexander thought it was Great. Socrates spread the Word. and now Holidays by Wardair offers the best in Greece vacation ideas! These holidays feature a wide range of exciting tours and only high quality accommodations, making Holidays by Wardair the finest way to "spend ages in the sun". In modern Greece you'll find the sights and sounds of ancient civilizations still intermingling with the sophistication of today. You can watch a play as it was performed in 400 BC, stand in the Temple of Apollo or see Olympia where the games all started. You can even follow in the wake of Ulysses on a spectacular cruise. So, answer the call of the ancient gods and come to Greece... Holidays by Wardair makes it a classic vacation.

Our holidays include • Return airfare from Toronto via Montreal to Athens on Wardair DC-10 with delicious meals and beverage service included in your flight • High quality accommodations • Continental breakfast plus 1 main meal daily (with one exception) • All ground transfers and baggage handling • Welcome get-together • Wardair flight bag • Athens city tour (except on cruise holidays) • Services of Holidays by Wardair representative
Also • On the 7-day spectacular cruise all meals are included • Coach tours are escorted by experienced, knowledgeable guides

7 HOLIDAY SELECTIONS

Grecian Delight
7 days Athens PLUS 7 days Kavouri resort from **$999**
Option—4-day coach tour additional **$120**
Option—3 days in **CAIRO** additional **$360**

Romantic Rhodes
3 days Athens, 4-day coach tour PLUS 7 days on the Island of Rhodes from **$1349**

Aegean Adventure
7-day cruise PLUS 7 days Kavouri resort from **$1549**

Greek Odyssey
7-day cruise, 3 days Athens PLUS 4-day coach tour from **$1599**

Ancient Lands
4 days Athens, 3 days Cairo PLUS 7 days on the Island of Rhodes from **$1499**

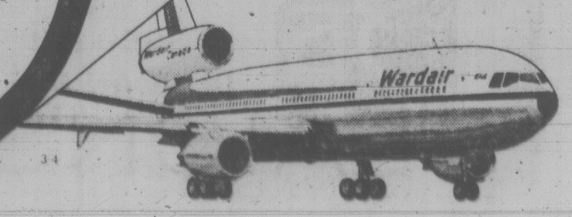
All prices in Canadian dollars, per person, based on double occupancy

DIRECT WARDAIR DC-10 FLIGHTS DEPART TORONTO VIA MONTREAL EVERY WEDNESDAY APRIL 18 THROUGH OCTOBER 17*
* No flight on April 25

For your convenience we accept AMERICAN EXPRESS • MASTER CHARGE • VISA

Pick up your Holidays by Wardair Brochure "101 Summer Holiday Ideas" and start planning your holiday in Greece today. You'll discover the exciting variety of our holidays and how much more is included in a Holidays by Wardair vacation.

384-7108 FOUR SEASONS TRAVEL 1214 BROAD STREET



Intervac
A Wardair Company

Reservations System for Campers Popular

Campers moving south in the United States can easily guarantee a campsite along the way. North America's largest system of full-service campgrounds has a reservations system which enables travelers to call KOA Kampgrounds directly, using their Master Charge or Visa credit cards to guarantee reservations at any KOA.

The caller selects the location he wants to visit and calls the KOA in that area. After deciding on the type of campsite and other necessary information such as arrival time, the caller gives the campground the name and number of his credit card. The campground will hold the campsite all night long, but the camper will be billed for the cost of the campsite should he fail to arrive. Use of credit cards to guarantee reservations has been a popular customer service in the motel industry for years. And long distance transcontinental phone calls cost as little as 35c for two minutes during off-peak hours.

Travelers can get the phone numbers of KOA Kampgrounds from any campground directory or by calling the "Information" operator in the areas they are planning their stopovers.

According to a recent survey, KOA Kampground owners report an increase in the number of fall and winter campers. Of more than 840 full-service family campgrounds located throughout the U.S., Canada and Mexico, about 450 KOA Kampgrounds, or neary 50 per cent of the entire system, stay open all year and offer a number of attractions to late season travelers.

Campground owners in the northern states and Canadian provinces report an increasing registration of late fall campers and other travelers who wish to escape the heavy summer traffic patterns. Campgrounds in the "sun belt" report an increasing number of winter vacationers reserving sites to escape from the cold weather.

The increasing popularity of winter camping at KOAs in snow areas is due in part to the low cost of family camping as compared to other lodging rates.

A directory listing the KOA Kampgrounds that stay open all year is available free of charge, at any KOA. An Atlas with detailed road maps, travel information, and travel attraction bonus coupons is available for $2.00 by writing: KOA Atlas, Box 30558, Billings, Montana 59114.

THE GEORGE INN
at Qualicum Beach
"MINI-HOLIDAY"
$45.00 Per Person Includes
Based on Double Occupancy
- Accommodation Fri. and Sat.
- Saturday and Sunday Breakfasts
- Lunch, Dinner and Dance Sat.

Indoor Pool—Sauna
Golf—Tennis
Convention Facilities
Meetings and
Banquet Rooms
For Information:
Phone 752-9238
or Box 327
Qualicum Beach, B.C.

ROME, ATHENS and
GREEK ISLAND CRUISE
16 days from Seattle $1845* up
Visiting: Rome, Athens, Alexandria, Cairo, Rhodes, Santorini, Heraklion, Patmos, Mykonos. Departing April to October. Tour includes hotels, outside cabin (share basis), most meals and air service from Seattle.
*U.S. DOLLARS
Call the cruise and passenger agents at 3-4
WILLIS TRAVEL SERVICE
385-1533 578 Yates St., Victoria, B.C. 385-4312

Holidays by Wardair through TOTEM TRAVEL

"Wardair Class" service to

LONDON (Gatwick)
Monday, Tuesday, Wednesday, Thursday, Friday First flight April 30

MANCHESTER
Every Wednesday First flight May 2 (Thursday flights from Sept. 20)

GLASGOW (Prestwick)
Every Saturday First flight May 5 – (Friday flights from Sept 21)

DEPART VANCOUVER to LONDON, MANCHESTER & GLASGOW	Apr 13 to May 16 Sept 16 to Dec 12	May 17 to June 27 July 27 to Sept 15	June 28 to July 26
LONDON	$235	$260	$285
MANCHESTER	$227	$252	$277
GLASGOW	$225	$250	$275

RETURN LONDON, MANCHESTER & GLASGOW to VANCOUVER	Apr 20 to June 14 Sept 24 to Dec 25	June 15 to Aug 2 Aug 19 to Sept 23	Aug 3 to Aug 18
LONDON	$234	$259	$284
MANCHESTER	$227	$252	$277
GLASGOW	$224	$249	$274

All prices quoted are for Canadian originating passengers only.

ONLY ROUND TRIP FLIGHTS CAN BE BOOKED & YOU MUST BOOK AT LEAST 30 DAYS AHEAD

Your total fare cost varies depending on your dates of departure and return. Choose your departure date then choose your return date... add the two prices together and you have your total low-cost round trip airfare.

For example:
VANCOUVER to LONDON
Departure date: Mon. Apr. 30 $235
Return date: Wed. May 16 + $234
Your total low-cost round trip airfare $469

NEW LOW ONE-PRICE CHILD FARE $349 ROUND TRIP
(Ages 2-11 inclusive)

"Wardair Class" means...
Economical air travel without sacrificing our high standards of service. On every flight our friendly flight attendants will offer you stereo headsets, your choice of beverages, a tasty snack and a delicious, hot meal with a selection of chateau wines and liqueurs...all included in your fare.

All wide-body jetliners...you fly on a Boeing 747 or McDonnell Douglas DC-10 which means you experience the extra room and comfort you want while flying to your destination.

Hotel accommodation, rent-a-cars, tours...ask your travel agent. We'll book them all for you.

It's all part of "Wardair Class" Service.

For your convenience we accept
AMERICAN EXPRESS • VISA •
MASTER CHARGE

All one class...
"Wardair Class"



TOTEM TRAVEL
HILLSIDE 595-1181
MAYFAIR 386-3277
DUNCAN MALL 748-2594
PORT ALBERNI 723-8138

BUDGET TRAVEL LTD.
1066 DOUGLAS ST., 384-7121

Intervac
A Wardair Company

Mail-Boat Treat in Nassau

NASSAU, Bahamas — For those who are seeking an adventuresome vacation in the winter or looking for an out-of-the-way retreat in a tropical atmosphere — hop aboard a mail boat in Nassau.

For as little as $10 a day (including room and board) you can cruise the azure-blue water of the Bahamas in a mail boat, snorkel on crystal clear reefs, or just gaze upon miles of perfect coral-sand beaches, many still free of footprints.

If a mail-boat cruise appeals to you, contact the dock master at Potters Cay, Nassau (the Bahamian capital), who will inform you which mail boats depart during the week (they leave daily). Some of the more picturesque islands you might want to visit (the Bahamas boasts 700 islands and 2,000 cays) are Andros, Bimini, Eleuthera and the Exuma Cays.

Here's a sketch of each island:

Andros, due west of Nassau, is a favourite of scuba divers or sedentary vacationers who want to get away from it all. One of the longest reefs in the world guards the coastline of Andros and offers a number of challenging diving areas.

Bimini, 50 miles off the Florida coast, is famous for its fishing. More than 500 world records have been broken in its waters, and Enrest Hemingway lived, fished and wrote here.

Eleuthera is the "bread-basket" of the Bahamas. Fruits and vegetables are grown here and shipped to market in Nassau. Quaint and photogenic villages such as Gregory Town, Hatcher Bay, the Current and Tarpum Bay dot the long pencil-thin island. Off the north tip of Eleuthera is Harbour Island, popular for its miles of pink sand beach.

The Exuma Cays in the southern half of the Bahamas archipelago, is home of the annual Out Island Regatta, an April event pitting Bahamian workboats against each other over a long weekend. Vacationers and Bahamians alike flock to this string of hundreds of largely uninhabited cays stretching more than 100 miles.

For more than 300 years the Bahamian mail boats have been the lifeline for the Out Islands (all the islands other than New Providence and Grand Bahama), as they carry supplies and passengers back and forth from Nassau to the islands.

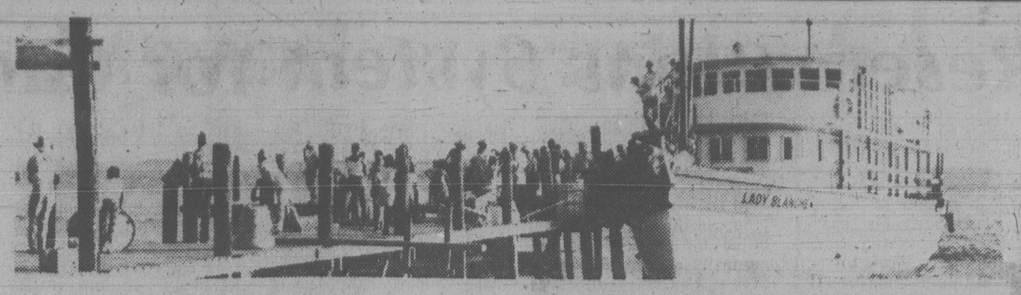
According to Margaret Heratey, a consultant carrying out a transportation study for the government, "the Bahamian mail-boat system is the only one of its kind in the Western Hemisphere, and for years was the only link between the Out Islands and the rest of the world."

Nonetheless, if you opt for a mail-boat cruise, be prepared for second- or third-class accommodation. For $10 a day you get a bunk and three square meals, but don't expect the amenities of a luxury liner. What's more, you may have to share a cabin (some have as many as six beds) with local islanders.

But if you're willing to rough it, here are some islands, mail boats and prices from Nassau to: Andros, one-day trip on the Miss Beverley, $10; Bimini Island, two days on the Captain Dean, $15; Eleuthera Island, two dauys on the Bahamas Daybreak, $15; and Exuma Cays, one day on the Lady Blanche, $12. Price includes meals and a bed.

The above islands or cays all have resort or guest-house accommodations, ranging from only $18 per day for an entire family on Staniel Cay in the Exumas, to $150 for a single room in a luxury hotel in Eleuthera.

Also, you may wish to island hop, staying on one island for a few days and then catching a mail boat to another island. Some vacationers, however, simply get "lost" (out of reach of telephone, television or other signs of modern civilization) on one island, and stay there for the duration of their vacation.



Bahama mail boats are the lifeline to the Out Islands

Irish Boat On Show

Brendan, the leather curragh (small boat), that retraced the voyage of St. Brendan from Ireland to America, is currently on show in the Maritime Museum, Exeter. The museum in the Devon cathedral city (169 miles south-west of London), has the world's biggest collection of working boats.

A Spectacular Highland Path

A spectacular 60-mile footpath linking Spey Bay on Moray coast in Scotland with Glenmore near the ski centre at Aviemore, is now open.

It is also planned to extend the route to Fort William, thus providing hikers with a coast-to-coast walk across some of Scotland's finest scenery.

BC Travel 385-4732
Amity Tours Ltd.
Leisure Island Tours Ltd.
Deluxe, Owner-Escorted coach tours

RENO
(Via Charter Coach)

April 20 - 27 (8 Days)
Double: $275
Twin: $290 each

BUS to Reno if you wish, but consider our relaxing holiday alternative — TOURING TO RENO via CHARTER COACH — The difference is obvious, compare for yourself:

CHARTER COACH (OUR STYLE)	BUS (ORDINARY)
● 8 relaxing days, the holiday you need.	● 7 hectic days and tiring long miles back and forth
● Professionally escorted by company owner.	● Often inexperienced escorts or worse (none at all).
● Professionally driven by a friendly driver who can concentrate solely on his driving and your safety.	● Often a driver who is unfairly expected to handle all details as well as provide a safe drive over miles that tire even the passengers.
● No Smoking or Drinking on coach. Even the nicest person can become unpleasant or sick when too many drinks are involved. Many rest breaks off the coach for the convenience of smokers and non-smokers alike.	● Bingo games, impromptu entertainment, and jokes that range from inappropriate to offensive, disturbing your relaxation.
● Knowledgeable sightseeing commentary along scenic routes, allowing you to learn about interesting areas along the way.	● You have a choice and may smoke and drink. But, do you have a choice in how much someone else smokes or drinks?
● Very comfortable accommodation along the road and 3 nights at the Full Facility and expensive M.G.M. GRAND HOTEL	● Standard accommodation at best. Walk the streets of Reno (NOT WISE IN ANY CITY AFTER DARK) to find entertainment, casinos, meals and shopping.
Featuring ★ Name entertainment in hotel ★ Casino in hotel ★ 7 restaurants in hotel ★ An arcade with 40 stores in hotel ★ 50 bowling lanes in hotel ★ A private lake on the grounds ★ A Jai Alai Palace with pari-mutual betting at the hotel ★ Luxury rooms: to many, the meaning of a holiday	● Standard accommodation at best. Walk the streets of Reno (NOT WISE IN ANY CITY AFTER DARK) to find entertainment, casinos, meals and shopping.
	● The price of this holiday is greater than the express vacation by bus, and so is the quality, value and safety.

The type of holiday that you can enjoy is a very personal choice. You now have the alternative. We invite you to tour with us to Reno via Charter Coach.

We're small enough to know YOU — large enough to serve YOU
11 Years in Victoria
DETAILED ITINERARIES AVAILABLE ON ALL TOURS
RM. 319 YARROW BLDG. 645 FORT ST. 385-4732
Hours 9:30 to 12:30 and 1:30 to 5 Mon.-Fri.
3-4

1979 EUROPE and U.K. TOUR BROCHURES NOW AVAILABLE

CALL US ABOUT SPECIAL SAVINGS ON TOURS PAID FOR BEFORE APRIL 1, 1979



Bayshore Travel
1622 GOVERNMENT ST., VICTORIA
382 7103
2-25

Explore the ORIENT tours
ALL INCLUSIVE
FULLY ESCORTED
Departing Monthly from MARCH, 1979
US$1,795 up



VISITING:
Tokyo, Kyoto, Taipei, Manila, Hong Kong, Bangkok, Penang, Singapore, Kuala Lumpur, Jakarta and Bali.

Love & White Travel
(604) 689-0501
185 E. Pender St., Vancouver, B.C., Canada

Budget Travel

We are pleased to announce the appointment of Gerry Cooper as retail office manager.



Gerry has extensive experience in the travel industry and looks forward to being of continued service to her past clients, as well as making new friends at her new office.
3-4

Budget Travel Ltd.
1066 DOUGLAS STREET, VICTORIA, B.C. V8W 2C3
TEL. 384-7121

Holidays by Wardair

BARBADOS SPECIAL!



DEPARTING APRIL 3
13 NIGHTS FROM $664

It's not too late! Winter "blahs" got you down? Can't wait for summer? COME TO THE CARIBBEAN AND FIND THE SUN!
Holidays by Wardair can still offer you a variety of hotel accommodation.

Barbados is the happy island, the island of summer. Where you can walk alone on a white sandy beach or disco all night. Where you can golf, tennis, snorkel or scuba-dive... it's all there. Life is relaxing and pleasant, it's where people smile in welcome... it's Friendly Barbados.

Your holiday includes round trip airfare, hotel accommodation and many extras.

DEPARTING VANCOUVER

MARCH 13	14 NIGHTS FROM	$764
MARCH 20	14 NIGHTS FROM	$764
MARCH 27	14 NIGHTS FROM	$744
SPECIAL APRIL 3	13 NIGHTS FROM	$664

Prices are based on double occupancy and reflect current availability and currency surcharges. Aircraft subject to change without notice.

BOOK EARLY... Space is limited on some holidays.

SEE A TRAVEL AGENT

FLIGHTS DEPART via Wardair DC-10



Intervac
A Wardair Company

Sail on the "Love Boats." Fly Western to Los Angeles and save on a Princess Cruise.





ACAPULCO 7-DAY SAILAWAY

Just choose a Saturday this Winter or Spring. And for most stateroom types, Princess will pay a substantial portion of your coach air fare to and from Los Angeles on Western Airlines. From there you'll fly Western non-stop to Acapulco for a Mexican Riviera cruise. It's included.

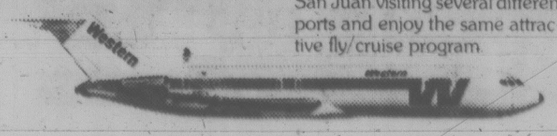
Beginning Saturday, the ship is your hotel. You'll have ample time to explore exciting Acapulco before sailing Sunday at sunset. Cruise to 4 more ports including Puerto Vallarta. Or do the Acapulco fly/cruise in reverse.

CARIBBEAN PANAMA CANAL

For most stateroom types, Princess will pay part of your round-trip coach air fare to Los Angeles on Western Airlines plus host an overnight stay at the Marriott Hotel. Then, on Saturday, you'll fly on American Airlines to San Juan. And begin the experience of a lifetime. An unforgettable 14-day Princess Cruise.

You'll visit enchanting ports of the Caribbean, South America and the Mexican Riviera. All highlighted by a daylight transit of the remarkable Panama Canal.

Or cruise from Los Angeles to San Juan visiting several different ports and enjoy the same attractive fly/cruise program.



On Western Airlines, enjoy complimentary beverages and famous service. Casual elegance. Friendly atmosphere. Your ship is a British-registered *Love Boat*. With spectacular production revues. Dancing. A casino, theatre, sparkling pool. Superb service. And award-winning cuisine served with flair by Italian dining room captains. Bon voyage!

Contact a travel agent, the expert, Western Airlines or Princess Cruises.

Princess Cruises, 2020 Avenue of the Stars, Los Angeles, CA 90067. Please send me a brochure on:
☐ Acapulco 7 Day Sailaway ☐ Caribbean/ Panama Canal ☐ Caribbean 7 Day Sailaway ☐ South Pacific ☐ Alaska/ Canada

Name
Address
City Province Code
My Travel Agent City

Princess Cruises
part of the growing world of P&O
AP 253-3-3

Adventurous Travel Can Still Be Inexpensive

Young adults by the thousands are adventurously seeing Europe in different ways from their parents. That's the new trend if not the beginning of a travel revolution, according to the experts in world travel. And they also indicate that there's as much potential for adventure in foreign travel these days as ever.

Furthermore, adventureous travel can still be inexpensive. For example, the camping-type of touring holiday — which is the method Europeans have perfected over the years in visiting neighbouring countries — keeps costs down and opportunities for meeting other people high.

This kind of "camping" is a far different thing from "roughing it in the wilderness" familiar to North Americans. In Europe, people who travel this way enjoy the convenience of "camping villages", complete not only with showers, flush saitation, electricity, restaurants and shops, but often discos, hairdressers, beaches or pools. And you pitch your own tent in a reserved spot. It's organized and economical.

For those travellers who want the economy of camping, plus the advantage of holiday arrangements in a package, there are now complete trips to the main tourist centres of Europe and even some which go east into Russia.

A typical camping trip — and one of the most popular with young-adult Canadians, according to the organizer, Goway Travel of Toronto — is a two-week journey starting from London or Amsterdam and going to such historic places as Heidelberg, Munich, Innsbruck, Venice, Florence, Lake Como, Lucerne and Paris.

Cost of the trip is about $365 in Canadian money, which includes ground transportation (in Europe) around the circuit back to the starting point, accommodation in two-person tents (or indoors at special stopovers), a variety of excursion to famous "sights", and the service of the trained holiday courier and driver.

Some of the excursion highlights of this trip include Paris' renowned Pigalle district, a Munich beer hall, and Amsterdam's swinging red light area. There are canal cruises in Venice and Amsterdam, art galleries and museums in Munich, Paris and Florence, as well as scenic drives along the Rhine Valley and Lake Como, all in the package cost.

In fact about the only thing that isn't included (apart from the return airfare between Canada and Europe) is meals, and these have been arranged economically as an extra. It works on the "kitty" plan, whereby each traveller in the group puts in a set amount (in the case of this two-week trip it's $40 Canadian) for breakfast and dinner each day.

This approach to food organization has been perfected over several years and it works.

Of course, each traveller has to supply his own sleeping bag and air mattress or pad throughout the trip.

Not every night is spent in a tent. During the two-week trip there's a break at Innsbruck where accommodation is in the comfortable hotel. Travellers also receive a free suitcase.

For those young adults (the Goway organizers say most of their customers are in the 20s age group) who have more time to invest in a holiday, there's a 23-day camping trip from Amsterdam north through Scandinavia and into Russia, returning via Poland and Germany. It's a route filled with exotic cities and places . . . and opportunities for adventure.

The price for this complete Goway package is listed at $585 Canadian, and it includes a long list of sightseeing items, such as visits to the Bolshoi Ballet and Checkpoint Charlie.

Two nights are spent under the hospitable roofs of small hotels in Helsinki and Warsaw. At other times accommodation is in tents.

Another European tenting trip offered by the same travel organizer is for four weeks. It covers the Rhine district and through the Alps into Italy, but also includes southern France and northern Spain. It's a more leisurely journey, too, with two-night stopovers in eight cities, and three stops with indoor accommodation.

Food kitty costs for this trip are set at $92 for breakfast and dinner throughout the holiday, while the basic price is $550 Canadian.

For young adults who want the greater comfort of hotel accommodation while travelling, there are economical trips available for them where the stress is still on freedom, adventure and low cost. For example, a two-week European journey touching most of the same areas as the two-week tenting trip, has been pakaged at a cost of $558 Canadian.

Continental breakfasts are included at each hotel, but for other meals the traveller makes his own arrangements, although estimates of meal costs for the holiday can be supplied by the organizer.

Another trip, also in hotels, is for 21 days and costs $782 Canadian. It concentrates a bit more on the Rhine, the Alpine districts, and Paris, with frequent two-day stopovers.

What these trips set out to prove to the young adult is that a European adventure holiday can be inexpensive.

RENO

FULLY ESCORTED 7-DAY LUXURY BUS HOLIDAY

1000 people can't all be wrong! That's how many people are travelling to Reno with Holliday Company each month. And the comments and recommendations we are receiving tell us that you appreciate our special kind of personal service and the unbeatable value of our tours.

Departures every Saturday throughout the year.
March Special: for your convenience, we will also have Sunday departures from Victoria during March. Take your pick! Saturday — March 10, 17, 24, 31 or Sunday — March 11, 18, 25, April 1 ..... ONLY $125 ea. tw./dbl.

APRIL-MAY DEPARTURES $139

All Reno fares based on twin or double accommodation at the popular SANDS hotel/casino, right downtown. Valuable casino packages every day and great side tours all included—plus one of our super professional tour escorts on every bus. Optional South Shore Lake Tahoe side tour also available.

SPECIAL BONUS
Medical Insurance
$10,000 coverage included for all passengers on any of our tours at NO EXTRA COST.

CALIFORNIA—MEXICO ARIZONA—NEVADA

16-Day Bus tour

Once a month you have the opportunity to join our experienced tour escorts on this fabulous trip visiting San Francisco, Santa Barbara, Disneyland, Ensenada, Palm Springs, Phoenix, Las Vegas and Reno with many side tours included along the way. Phone now for a detailed brochure.

DEPARTS MAR. 24, APRIL 14, TW./DBL. FROM EA. $429

COMING SOON . . .
Our summer schedule includes Nashville and Maritimes tours, a super California 20-day tour, and our special 8-day Mystery Tour. We're going places in '79, so come and join us — give us a call for more information.

DISNEYLAND

10-Day Holiday

Our Spring Break Disneyland Package offers unbeatable value for money for you and your family. Disneyland entrance and 15 attractions, Universal Studios, Knotts Berry Farm, San Diego Zoo, Tijuana all included in your fare. And you'll be staying right across from the Disneyland entrance. Fully escorted by one of our professionals, of course.

DEPARTS MARCH 23, 24, APRIL 13
DBL. or TWIN $289 ea.
Family of five ..... ea. $229

NOTE — April 13 departure excludes Knotts Berry Farm but includes 2 nights in fabulous San Francisco along with city tour.

Come bus with us!
HOLLIDAY COMPANY
VICTORIA BRANCH
1394 HILLSIDE
(At Cedar Hill Rd.)
595-3113

THE NEW HOLLIDAY COMPANY 1979 TOUR BROCHURE IS HOT OFF THE PRESS! CALL US FOR YOUR FREE COPY! 3-4

MONEY BELTS
LUGGAGE TROLLEYS
PASSPORT CASES
McMartins
1605 Douglas St.

Sovereign ESCORTED Tours

Your Special Invitation to Join Jock Dunbar ON A FIRST CLASS



"Mediterranean Cruise" June 1 — June 15

Visiting Israel and Holyland, Egypt, Athens, Delphi, Greek Isles, Istanbul.



FROM $2141 Cdn. Funds per person
AIR/SEA PACKAGE PRICE INCLUDES:
★ Round trip air fare Victoria/Athens
★ 1st class Med. cruise aboard Golden Odyssey
★ Deluxe stateroom accommodation
★ All meals and entertainment ★ Baggage handling
★ Transfers ★ Tour escort from Victoria

We have only 15 staterooms on this air/sea cruise. We suggest early reservations in order to secure accommodation.

Budget Travel Ltd.
1066 DOUGLAS STREET, VICTORIA, B.C. V8W 2C3
TEL. 384-7121

LAS VEGAS
EASTER WEEKEND
Dp. VANCOUVER APRIL 12th
Returns APRIL 16th
(only a few seats left)
$189.00 plus tax

includes:
- accommodations at the Grenada Hotel
- air flight from Vancouver to Las Vegas return
- transfers between airport and hotel in Las Vegas
- chance to win some $$$

Bus transfers between downtown Victoria and Vancouver airport return available at extra cost ($24).

BOOK NOW AT
BAINS INTERNATIONAL TRAVEL SERVICE LTD.
1710 Douglas St., opp. the Bay 386-6363

Why so many Victorians return to
P. LAWSON TRAVEL

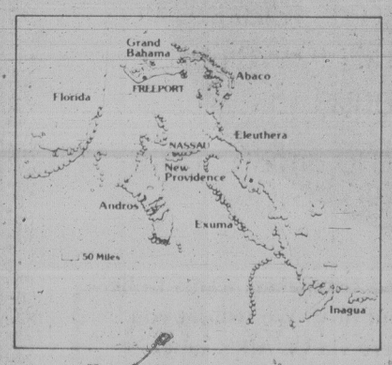
They like the friendly, professional help they get from people who know the world of travel. Call us. Wherever you plan to go, chances are we've been there.

EUROPE BOUND?

Enjoy this great combination—
WARDAIR FLIGHTS
booked through
P. LAWSON TRAVEL!!!
Call today for full details on SCHEDULES and FARES and helpful information on EUROPEAN TRAVEL

P. LAWSON TRAVEL
associated with BEL-AIR TRAVEL and VOYAGES BEL-AIR TRAVEL
the holidaymakers
HARBOUR SQUARE LOWER MALL
910 GOVERNMENT ST.
FREE CUSTOMER UNDERGROUND PARKING
OPEN MON.-FRI. 8:30-5:30, SAT. 10-4
386-7574
1-28

Bahamian delights for honeymooners and other lovers.



Love the privacy.

It isn't hard to be alone together in The Bahamas. You can share a secluded ocean-side cottage; a soft white beach where there are no other footprints but yours; or a palm-fringed island which you can turn into your own Garden of Eden. Being in love is wonderful. Being in the Bahamas makes it even more so.
(It's better in the Bahamas)



Love the packages priced for two.

These are just three of the many vacation packages now available from Western Canada to The Bahamas. Prices include round-trip air fare, transfers and accommodation based on double occupancy. Any travel agent can give you details.

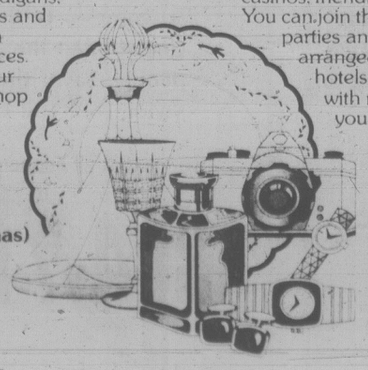
7 days in exciting Freeport.
Fiesta Holidays package includes accommodation at a modern apartment hotel (suites equipped with kitchenettes) close to nightclubs, fine restaurants, the casino and the famous International Shopping Bazaar. Daily maid service and welcome cocktail party also included.
From $459 per person, departing Vancouver and Victoria.

14 days in colonial Nassau.
Lobstick Tours can jet you to one of the great resort hotels on Nassau's fabulous Cable Beach. Package includes welcome breakfast, city tour and cocktail party.
From $779 per person, departing Calgary and Edmonton.

21 days in Nassau.
Fiesta Holidays 3-week package takes you to the South Ocean Beach Hotel, which has its own PGA-rated golf course. Price includes scuba clinic, tennis, sailing and rum punch party.
From $949 per person, departing Vancouver and Victoria.

Love the bargains.

Shop Nassau's busy Bay Street or Freeport's famous International Bazaar for cameras and cardigans, crystal and china, perfumes and jewellery at much less than Canadian or even U.S. prices. Shop for gifts, shop for your home, shop for yourself, shop for fun. If you're away for seven days or more, you can take $150 worth of bargains back into Canada without paying a nickel in duty.
(It's better in The Bahamas)



Love the fun.

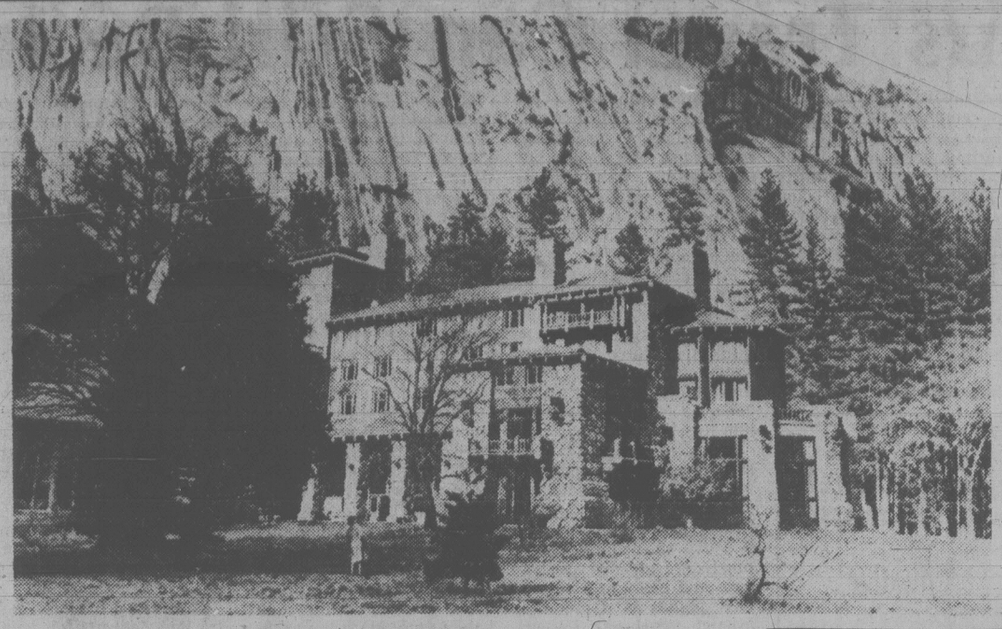
If it isn't hard to be alone in The Bahamas, it is hard to be lonely. There's tennis, golf and all kinds of water sports. There are cabarets and casinos, friendly pubs and lively discos. You can join the beach parties, cocktail parties and moonlight cruises arranged by many of the resort hotels. Or you can get together with new friends and plan your own.
(It's better in The Bahamas)

Love the sun.

Look forward to temperatures in the low 70's (21-23° C) and an ocean that may even be a degree or two warmer. In this country, we average eight hours of sunshine every day from early January till the end of April. And at this time of the year, there's hardly enough rain to dampen your swimsuit.
(It's better in The Bahamas)



THE BAHAMAS
Once is not enough



Ahwahnee Hotel in Yosemite National Park, where visitors may soon have to leave cars behind

"Man and his mechanized modes of travel and comforts are to be restricted in Yosemite National Park"

Park Shutting Door To Urban Trappings

By BRAD KNICKERBOCKER

SAN FRANCISCO — Yosemite National Park, one of the America's most popular natural playgrounds, is hoping to keep a welcome mat out for visitors while shutting the door on their automobiles and other urban trappings.

Under a plan just released by the National Park Service, man and his mechanized modes of travel and comfort are to be restricted so that air, water, and wildlife can remain as free and pure as possible.

Like many other national parks around the country, Yosemite in recent years has been nearly overwhelmed with crowds of visitors and the litter and pollution that follow. Some 2.5 million people visite Yosemite each year. Most come during the summer months, crowding into the narrow 7-square-mile Yosemite Valley.

Yosemite's new general management plan represents two goals that Park Service officials say apply to parks throughout the national system: increased public participation in planning and limitations on private automobiles.

Within the past two years, shuttle buses have begun replacing private autos along the south rim of Grand Canyon national Park, on some primitive roads at Mt. McKinley national Park in Alaska, and in the Shark Valley portion of the Florida Everglades.

Under the proposed plan for Yosemite, this concept is taken even further. Day visitors would have to leave their cars in central parking areas and travel by shuttle buses. On especially crowded days, visitors would be turned away once the parking areas were filled.

Only those with lodging or campsite reservations would be allowed to drive into the valley, although once there they would be encouraged to use the shuttle buses. The number of campsites would be increased by about 200, but motel and hotel facilities would be cut back by about the same number.

The ultimate goal under the plan is to ban private cars entirely from Yosemite Valley.

The Park Service wants to return Yosemite Village to a more natural site by removing some stores, the bank, barber and beauty shops, tennis courts, golf course, swimming pools, and skating rink.

Planning for Yosemite's future has been a long and involved process. So far, more than 63,000 individuals and groups have participated by attending workshops and public hearings or by filling out detailed workbooks. The information was analyzed by computer and studied by Park Service officials.

The result, according to Yosemite superintendent Leslie Arnberger, is a plan that reflects a general public desire to "restore the natural scene as nearly as possible."

Once a final plan is written, Congress will have to approve the cost, which could total as much as $85 million. Legislation also might be needed to limit private concessionaires who operate businesses inside national parks.

Cutting back on restaurants, hotels, and shops in Yosemite might remove the "reasonable opportunity" for a profit that concessionaires are guaranteed under present law, according to a Park Service study.

Swiftsure Tours Ltd.
119-645 FORT STREET
VICTORIA, BRITISH COLUMBIA V8W 1G2

SAN JUAN ISLANDS CRUISE
May 5-7,'79 — 3 Days, 2 Nights
Cruise the beautiful San Juan Islands this spring on our chartered 75-foot ship. Spend the night aboard, or at the renowned Rosario Beach Hotel. Enjoy coastal scenery and simply relaxing on deck, or try your hand at fishing. At Rosario, have a swim and sauna, play tennis or take a stroll through Moran State Park. Tour price from $178 per person. Includes 3 days cruising, 2 nights accommodation and all meals. Fully escorted.
★ ★ ★
There are only a few spaces left on the following tours. Call us today for reservations.

RACE ROCKS SEALION CRUISE
April 8, '79
Last chance to see these magnificent animals before they migrate to their summer ranges. Light lunch, "Swiftsure Scones", tea and coffee included. $21.00 per person.

WHALE WATCHING
April 13-15, '79 Easter Weekend
Venture near the surf-line and view magnificent gray whales off Long Beach. Luxurious accommodation and fine cuisine. $155.00 per person from Tofino. Newly added boat trip $10.00 per person.

QUEEN CHARLOTTE ISLANDS
August 4-8, '79
See the "Misty Isles" for yourself this summer. Land of abundant wildlife and cultural center of the Haida Indians. Includes four nights accommodation, bus transportation on the Charlottes, and naturalistic escort service. $185.00 per person plus airfare ($144.00, group rate from Victoria). Early booking discount of $15.00 before April 9, '79.

For tour information and reservations call us today 388-4227 Office hours: 9:00 a.m. - 12:30 p.m. Weekdays

BUS

CALIFORNIA SUNRISE — 16 day coach to California and Nevada
April 7, Oct. 20, Dec. 22
from Victoria, Duncan, Nanaimo or Courtenay
Giant redwoods, Fisherman's Wharf, San Francisco, Chinatown, Solvang's Danish shops, Monterey Peninsula, Disneyland, Knott's Berry Farm, San Diego, Tijuana, Las Vegas, Reno, star-studded performers and more. Fully escorted.
Mar. 10, Apr. 28, May 12
June 23 from Vancouver

DAZZLING DISNEYLAND — 10-day coach to Anaheim (the Quality Inn is within walking distance of Disneyland)
Mar. 23
Five buses now full
June 30, July 21, Aug. 4, 18, Sept. 8, Dec. 21
from Victoria, Duncan, Nanaimo or Courtenay
Drivers: Lyle Mickelson, Jimmy Howell, Al Pierce or Brian Wilton. Escorts Bonnie, Sheila, Ricki, Cathy and Mark. Inclusions: hotel, transportation on air-conditioned bus, excursions and admissions to Disneyland (15 attractions). Universal Studios, San Diego Zoo, Tijuana, side trips and a super party. Accommodation close to Disneyland at the Quality Inn, Anaheim.

DESERT HOLIDAY — 17 day coach to the Grand Canyon, Arizona, Salt Lake City, Nevada
April 28, Sept. 22 from Victoria, Duncan, Nanaimo or Courtenay
Salt Lake City, Bryce Canyon, Grand Canyon sunsets, Phoenix, Old Tucson, Montezuma's Castle, Lake Havasu City, Las Vegas excitement, Reno. Fully escorted.


SHEILA
TOUR MANAGER

... and Watco's best drivers ...
AL, JIMMY, LYLE and BRIAN
All long tours fully escorted. Reno buses with driver/escorts by popular demand.

RENO 7-DAY COACH FROM VICTORIA, DUNCAN, LADYSMITH, NANAIMO, PARKSVILLE, COURTENAY
April 15, 22, May 6, 13, 20, June 10, 24
Golden Sierra Inn
Gift Certificates Available
PHONE YOUR TRAVEL AGENT
or
382-4271
SUNRISE HOLIDAYS LTD.
2620 Quadra
(Near Hillside)
SUNRISE HOLIDAYS
3-4

HAWAII
$471 Cdn.
DOUBLE OR TWIN
SUNDAY DEPARTURES
INCLUDES: Return airfare Vancouver/Honolulu via Wardair, 14 nights accommodation, limousine transfer in Waikiki. Kitchenettes are available at $489.
Western Canada Travel Service
(Free Parking in Civic Parkade)
729 JOHNSON ST.
2-4 382-6160
Also at
6703 Sooke Rd.

BC Travel 385-4732
Amity Tours Ltd.
Leisure Island Tours Ltd.
Deluxe, Owner-Escorted Coach Tours

CALIFORNIA ADVENTURE
April 19 to May 2 (14 days) — Double $465 ea. Twin $480 ea.
A leisurely tour of Southern California, taking the lovely coast route from San Francisco to Mexico. This has been one our most popular tours for many years. The reasons will be obvious as we make our way over a series of extremely scenic roadways, stopping along the way to enjoy sea otters frolicking in the surf, ocean views defying description, and the many varieties of local plants expected to be in full bloom at this most pleasant time of year. To add to the enjoyment and complete discovery of this golden State, we spend two nights in 'Frisco with a comprehensive tour included; two nights in San Diego with admissions to Sea World and San Diego Zoo included; two nights in Anaheim with a tour package to Disneyland included and, to top off this list of valuable inclusions, you are invited as our guest to dine aboard the S.S. Princess Louise (ex C.P.R.) berthed near the "LOVE BOAT" in L. A. Harbour. Along the way we visit such popular locations as Carmel, Monterey and Fisherman's Wharf, Pacific Grove, Cannery Row, Santa Barbara, Laguna and many more locations you may have heard or read about. Join us won't you, there are only a few seats remaining.

SHORT HOLIDAY TOURS
PUYALLUP DAFFODIL FESTIVAL and PARADE
April 6-8 (3 days) — Double $110 ea. Twin $115 ea.
A magnificent showing of over 300 varieties of daffodils, tulips, hyacinths and other flowers — what a way to welcome spring! View the 46th annual Daffodil Parade. For those wishing to attend the ARABIAN HORSE SHOW, 4th largest in the U.S.A., special arrangements will be made.

EASTER VACATION
April 14-16 (3 days) — Double $125 ea. Twin $130 ea.
Restful exploration of Port Townsend, Olympic Peninsula and Puget Sound plus 2 nights at the luxurious Admiralty Resort in Port Ludlow. Admiralty Resort is one of the finest and complete resorts found anywhere. Designed as a relaxer, this holiday has a special emphasis on sightseeing and that special look backward into time as we visit numerous historical sites scattered just a little out of the way from thriving comunities on the scenic Sound. See Olympia and the State Capital Grounds, Wrights Park in Tacoma, Deception Pass, and a variety only the Pacific Coast can offer.

reserved seats DAY TOURS lunches included
We still have a selection of seats remaining on a few of our Spring day tours. Please phone for specific information on these very enjoyable outings — a nice day with friends.

COME AND SEE US!
We're small enough to know YOU — large enough to serve YOU
11 Years in Victoria
DETAILED ITINERARIES AVAILABLE ON ALL TOURS
RM. 319 YARROW BLDG. 645 FORT ST. 385-4732
Hours 9:30 to 12:30 and 1:30 to 5, Mon.-Fri. 3-4

Jus-Rite PHOTOS
5 MINUTE PASSPORT PHOTOS
COLOUR AND BLACK AND WHITE
716 YATES ST.
TOWN and COUNTRY
HILLSIDE
BEACON AVE., SIDNEY
Jus-Rite PHOTOS

SPAIN—OLE'
MARBELLA — COSTA DEL SOL
Golf — Beach — Casino
3 week deps. — April 2 and 25
2 week deps. — Sept. 17 & Oct. 1
Roundtrip airfare Vancouver, B.C. to Malaga
Apartment hotels with kitchenettes/transfers
$889 for 3 weeks
$829 for 2 weeks
Contact your Travel Agent or Telephone Collect to:
ASTRO TOURS
837 W. Hastings,
Vancouver, B.C.
687-6831 or 254-9501

WARDAIR CHARTERS
BRITAIN FROM $434.00 (Plus Tax)
FRANKFURT FROM $499.00 (Plus Tax)
COME IN OR PHONE FOR INFORMATION and BROCHURES
PLENTY OF FREE PARKING
TRAVEL NETWORK
STADACONA CENTRE
1552 FORT ST.
(Near Oak Bay Junction)
595-1044
3-4

The new destination

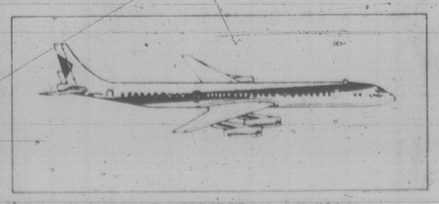


CPAir

'Costa Rica'— the 'Rich Coast'. the Switzerland of Central America. Rugged mountain ranges, lush jungles and a relaxed pace. Coffee farmers ride gaily painted oxcarts with wheels fitted to 'sing'. There are miles of deserted beach there, just waiting for you.

And Tripmakers wants to be your host. We will jet you there via CP AIR's super DC-8 in just 7 hours — at a price you can afford.

So come — to the Rich Coast! Meet the friendly people. Savor the warm sun. Swim, surf, and sail.



. . . we make it all happen.

384-7108

B.C. LICENSED TOUR OPERATOR LIC. NO. 454-6

FOUR SEASONS TRAVEL 1214 BROAD ST.

On Gardens and Pools



GARDENING
jack beastall

If it is a garden pool the wife has been wanting it would be a wise move to get started right away.

In every garden there is more than one spot a pool could occupy, but from the builder's point of view it should be in a spot that will entail the least effort, while a woman's idea of its location will be based on the aesthetic angle.

The first thing to be decided is the reason for adding a pool to the garden layout.

Water, moving or still, has been used from the time of the earlist records on gardening. It was the main feature in days when the only cultivated plants were grown for food or medicine.

Its role now is secondary to the ornamental plants which have been introduced into cultivation during the past 300 years, but the presence of water is always soothing, cooling, and pleasing to the eye.

If a pool is primarily for the growing of water plants, it will need to be fairly large, of any desired shape, and of a depth suitable to the plants it is to contain.

Water lilies, for instance, differ in their requirements. The species mostly commonly grown in home garden pools need no more than six inches of water above their crowns. They are usually planted in boxes of soil about eight inches deep, so the distance from the surface of the water to the bottom of the pool should be about fourteen inches.

Other species must have 18 to 20 inches of water over their crowns, and still others need 24 to 36 inches. It is important when buying to make sure the exact depth of water needed, otherwise they may not flower.

The addition of other water plants will necessitate a shelf or a pocket to hold about eight inches of soil, at a depth of about eight inches from the surface, or a total depth of sixteen inches.

On sloping ground the pool could be built on two levels, the higher pool having a fountain to supply water which passes over a waterfall to the lower pool, from where it is returned to the fountain with a small electric pump set under water.

A goldfish pool should be constructed shallow at one end and deep at the other, both ends having pockets suitable for water plants and the plants essential to fish life.

Pools in which water lilies are to be grown must be open to the sun for the greater part of the day. This is a factor to consider in their placement.

Less often seen is the reflecting pool. This is usually of formal design, rectangular and shallow. It is positioned to reflect some feature of the garden, such as a group of silver birch trunks reaching for the sky, or perhaps a huge craggy boulder. If a feature is not already present, it must be included in the plan and its position settled before construction starts.

Which pool to use will be determined by the place it is to occupy in the garden, and the main activities that will occupy the surrounding or adjacent area.

Beside a patio used for barbecues and entertaining, moving water is suggested. This can be supplied by a fountain or a waterfall circulated by a submerged pump.

If the patio is for rest and relaxation, a planted pool with or without fish might be more restful. While the sound of trickling water is restful, the movement before the eye can cause tension.

The reflecting pool may either accent the outdoor living area or be part of a secluded corner used for relaxation and contemplation.

With the purpose decided and the location fixed, next comes the construction. Proportion to surroundings is most important; many pools are unpleasing because this fact was ignored.

Rectangular and formal pools with straight sides may have to be drained in winter to prevent splitting as ice forms. Informal lily pools are built with gently sloping sides which allow expansion, as ice forms, without pressure on the pool sides.

If rock work is to be used for the pool it should be on top of a reinforced concrete base. Without this base cracks develop between the pieces of rock and the pool is a constant problem.

Bridges over the pool are out unless the pool is a replica in miniature of some well-known scene in which case the bridge will be small and detailed.

A bridge large enough and strong enough for walking over would require a pool to fill the entire back garden if everything is to remain in proportion.

For ideas on shapes and materials to use in construction, there are several books in the public libraries, one being *Garden Pools, Fountains, and Waterfalls*, published by Sunset magazine. It can be purchased at any book store or book department for a relativey low cost considering the wealth of ideas it contains.

Should it be that a sunken pool is out of the question, there are several types of plastic pools available — also plastic wall fountains, in which water drips through a series of basins placed one above the other on a wall, and circulated by a small pump.

There are also small kits containing a sheet of heavy plastic and an underwater pump for making miniature waterfalls.

A step stool or a few easily constructed shelves form the basic fixture which is covered with the sheet of plastic, then ornamented with rocks and rock plants. An old washtub at soil level holds the water and the pump, and a pliable tube runs to the top step.

The possibilities for using water in the garden are endless, bounded only by the imagination of the garden owners. And there is as much pleasure planning, building and planting, as there is in relaxing nearby when the job is finished.

Work For Week

Prick out indoor sowings of seeds when first pair of true leaves expand. Less root disturbance at this point.

Firm wallflowers and polyanthuses. Frost, rain or wind may have loosened the plants.

Sow outdoors, if soil suitable, broad beans and early peas.

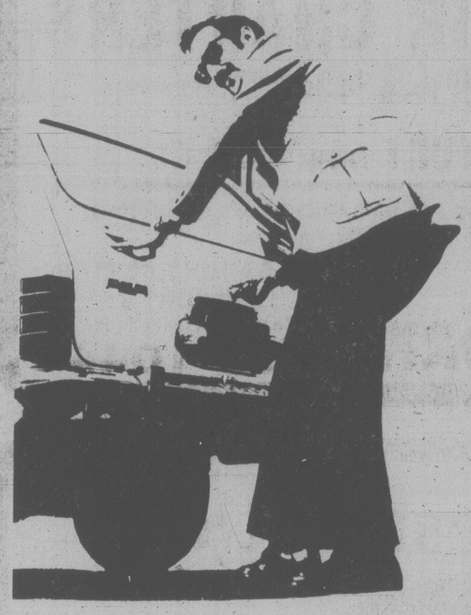
Plan for hanging containers on balcony, patio or sundeck. Soil must be moisture-holding with humus. Line bottom of container with a sheet of plastic but not entirely up the sides. Air must reach the soil.

As Viburnum tinus (Laurustinus) flowers fade, prune to control size, or to make a denser shrub.

Finish whatever pruning is needed on deciduous (leaf-losing) trees.

Clean out dead wood from deciduous shrubs which flower in spring but do not cut any of the live portions at this time; flowers come on last year's growth.

When You're Looking For A New Set Of Wheels



Look First To The Classified Pages of

The Daily Colonist and the Victoria Times

CLASSIFIED ADVERTISING
386-2121
Mon.-Fri., 8 a.m.-6 p.m.
Saturday, 8 a.m.-5:30 p.m.

Town & Country SHOPPING CENTRE
144 DAY
MONDAY MARCH 5

3 ONLY FOR SALE



FORD F-250 PICKUP
1976 Camper Special, Power Steering, Power Brakes, Radio, 360 V-8, Automatic, average 33,000 miles. From $4495
INQUIRIES
BUDGET RENT-A-CAR
3657 HARRIET
386-7715
3-4

NEVER WAX YOUR CAR AGAIN
Guaranteed in writing
PERMA-SHINE
Come in for a "Test Spot"
509 Ellice St. 3-10 386-7571

Save heat with a Mariager Fireplace Converter locally made to fit your Fireplace



- Improve efficiency
- No pipes or fittings required
- Free estimate

CLEARANCE PRICES ON QUALITY AIRTIGHT STOVES

"FISHER"		"LAKEWOOD"	
Grandma Bear	$480	Stepstove	$375
Mama Bear	$380	Cottager with Fan	$370
Goldilocks	$665	Spacemate	$340

LIMITED QUANTITIES
SIDNEY FIREPLACE
9788 2nd ST., SIDNEY
656-3831 MON.-SAT. 9-5
CHARGEX VISA
3-4

DESTINATIONS

"SOUTH AMERICA" TOURS with LAWSON McKAY
Deluxe tours at affordable prices. Ask for a brochure.

OUR TRAVEL AGENCY
Offers Service to
MEMBERS
and
"NON-MEMBERS"
PLENTY OF FREE PARKING

CRUISES
TOURS
AIRLINE TICKETS
CAR HIRE
HOTELS
PASSPORT-VISA SERVICE
The Complete Travel Service

UNBEATABLE VALUE ON 15-DAY ALASKA CRUISES
Several ports of call not offered on any other cruise include Anchorage, Homer, Valdez, and see the Columbia Glacier.
Three departures only from Vancouver July 22, Aug. 5 and 19
cost from $995 U.S.
Plus port tax (sharing inside cabin)

BRING YOUR RELATIVES TO CANADA THIS SUMMER. CHARTER FLIGHTS AVAILABLE from THE U.K. and EUROPE.

TELEPHONE
382-9202
BCAA Travel Agency
1075 PANDORA AVE., VICTORIA
3-4

Holidays by Wardair

"Wardair Class" service to
HAWAII



Pre-Booking flights depart Vancouver every Fri.&Sat. April to October
There's a lot to go for in the summer, just as much as in the winter... but it costs you less! Waikiki is just as lively. Maui as beautiful. Kauai and Molokai as quiet and the Big Island just as scenic. So choose your enchanted island (or islands) and spend some summer in this Pacific vacation playground.

FROM $239 ROUND TRIP
CHILD FARE FROM $215

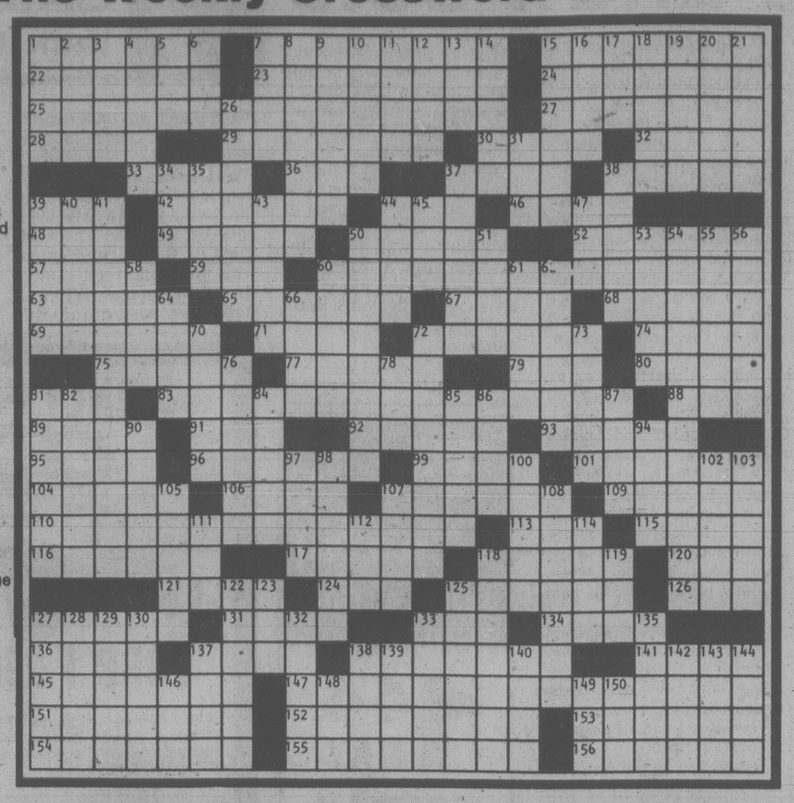
PRE-BOOKING FLIGHTS MUST BE RESERVED AT LEAST 30 DAYS AHEAD.
Holidays by Wardair will also arrange hotel accommodation, car rentals and Inter-island flights. They're all in the "101 SUMMER HOLIDAY IDEAS" brochure now at your travel agent... pick up your copy today!
For your convenience we accept AMERICAN EXPRESS • MASTER CHARGE • VISA
BOOK EARLY to be sure you get the flight of your choice.
NON-STOP FLIGHTS VIA WARDAIR 747

SEE A TRAVEL AGENT



Intervac
A Wardair Company

The Weekly Crossword

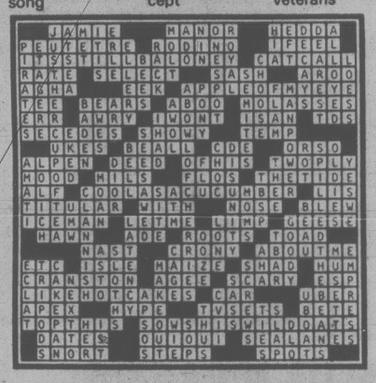


ACROSS

1 Singer Ethel
7 Pancake topping
15 Broadcasted
22 Humbles
23 Copper city
24 Part of TV news
25 Bogus money
27 "Put — !"
28 Mallard flock
29 Pariah
30 Easy gait
32 Silkworm
33 Disease fighters
36 Possesses
37 Auld lang —
38 Miser's problem
39 Card game
42 Of ribs
44 Deadlock
46 This: Sp.
48 Off one's oats
49 Two four-somes
50 Merino products
52 Ledger items
57 Pioneer auto maker
59 Green parrot
60 Bogus jewelry
63 Palms
65 Inundates
67 Corn dishes
68 Bristles
69 Group of events
71 Georgian Russian
72 Oldtime Oscar winner
74 Dish out
75 Cheeses
77 Crazy as —
79 Realty item
80 Cookie
81 Set or lag
83 1930 hit song
88 Crooked road
89 The birds
91 Philippine peasant
92 Ant, old style
93 Cart tongues
95 Season of fasting
96 Depended
99 Carney and Buchwald
101 Dancer Juliet
104 Musical Previn
106 Brook
107 Before jacket or laced
109 Golf bag items
110 Bogus systems
113 Actress Joanne
115 Notable ages
116 Classified
117 Synthetic rubbers
118 Discontinue
120 Through: pref.
121 Loch —
124 "— Little Indians"
125 Business book
126 Kind of boots
127 Dueler's step-offs
131 Calendar abbr.
133 Against
134 Miss Adams
136 Baal
137 Damp place
138 Consanguineous
141 Touch ground
145 Former Italian magistrate
147 Math concept
151 Put up
152 Firs and yews
153 Saudi —
154 Six-line stanzas
155 Liberates
156 Malayan island

DOWN

1 WW II veterans
2 Ben Adhem
3 Up-tight
4 Servants of old
5 Soak
6 Sailor's way: abbr.
7 Chinese stable boy
8 "The — got away!"
9 Secular
10 Perform a function
11 Cries
12 Anger fit
13 Fancy issue: abbr.
14 Actress Struthers
15 Pilfers
16 Head: Fr.
17 Betrayer
18 Anesthetic
19 Reporter's question
20 Spooky
21 Terror
26 Criticized
31 Unit
34 Col. course
35 Move from side to side
37 Retail man
38 Acts surprised
39 Service club
40 Stan's sidekick
41 James III
43 Rips
44 Felines
45 Gambler's chit
47 Small child
50 Blew off, as chaff
51 Room: Ger.
53 Planter's purchase
54 Retract
55 Refrain syllables
56 Loses to Morpheus
58 Spoke
60 Low-lying land
61 Emulate a diva
62 Court excuse, in England
64 Close
66 Athletic field
70 Stan or Stephen
72 Enlivens
73 Costly
76 Flights
78 Physicist Georg Simon
81 Purgative roots
82 Though that be the case
84 Gin and —
85 Lands: abbr.
86 Miss Kett
87 Delhi wrap
90 Walk with pride
94 Surface opening
97 Unctuous
98 Kalmucks
100 — with (took one's part)
102 Escargot
103 Elia opus
105 Delightful spots
107 Look over
108 "Hamlet" for one
111 Literary form
112 Helmsman's letters
114 Secondhand
118 Square meter
119 "Cap'n —"
122 Places
123 Sweet one of song
125 Repair shop item
127 Meerschaums
128 Love
129 Morse and others
130 Choose
132 Great works
133 Robertson the actor
135 Mischa —
137 Printing direction
138 Declaim
139 Sponsorship
140 Gaelic
142 — Eban
143 German veto
144 Haul
146 Sault — Marie
148 One of the stooges
149 Forty winks
150 Actress Mary



YOUR HOROSCOPE

Astrological Forecast for Sunday, March 4, By SYDNEY OMARR

ARIES (Mar. 21-Apr. 19): Accent on relatives, illusions, film, media, what occurs behind closed doors. Pisces, Virgo figure prominent — so does the number 7. You gain access to report which defines terms, eradicates clouds of confusion.

TAURUS (Apr. 20-May 20): Relationships are intensified. Nothing occurs halfway — it is hot or cold, all or nothing. Money discussion with "authority figure" may be necessary. You learn what is important, what can be eliminated. Collect information which can be profitably utilized in future.

GEMINI (May 21-June 20): You could feel "renewed" through spiritual revelation. Strength, vitality make a comeback. Accent on personality, pesonal appearance, original approach to delicate situation. Be finished with burden not rightfully your own in first place.

CANCER (June 21-July 22): Emphasis on involvement with church, hospital, charitable institution. Meeting with dynamic Leo individual could lead to "something big." Be quiet within — problems will be resolved if you so permit. A dedicated individual provides inspiration.

LEO (July 23-Aug. 22): Cooperate with Cancer individual. Accent on good will, generosity, helping others to fulfill their needs. What you give will be repaid. Follow through on hunch — intuitive intellect is honed to razor-sharpness. Answer you've been seeking comes in a flash.

VIRGO (Aug. 23-Sept. 22): Humor is a major ally. Be willing to laugh at your own foibles. Gemini, Sagittarius persons figure prominently. Accent on goals, civic and church honors. One you respect pays a meaningful compliment. You will get to heart of matters.

LIBRA (Sept. 23-Oct 22): Be willing to dismantle project for ultimate purpose of rebuilding — you need not be painted into corner. Cancer, Capricorn and Aquarius individuals figure in your personal scenario. Accent on communication, a definition of spiritual values, aspirations.

SCORPIO (Oct. 23-Nov. 21): Your natural attributes surge to forefront. You receive news concerning leases, taxes, financial arrangement concerning partner or mate. Welcome chance to express feelings through written word. You will verify axiom, "All that glitters is not gold."

SAGITTARIUS (Nov. 22-Dec. 21): Keep promises made to family members. Accent on home, emotional security, cooperative efforts, legal obligations and marital status. Taurus, Libra, Scorpio individuals play key roles. Do not attempt to force views on one who loves you.

CAPRICORN (Dec. 22-Jan. 19): Maintain low profile. Go slow enough to separate fact from fancy. Clandestine meeting could be on agenda. You learn that there can be romance in thorough planning and preparation for worthy project. You are fortified by surge of spiritual strength.

AQUARIUS (Jan. 20-Feb. 18): You are "involved." Nothing is apt to occur halfway — accent determination and dedication. Capricorn person proves valuable ally in long-range project. Imprint style, make necessary changes, remember promise made to young person.

PISCES (Feb. 19-Mar. 20): You get results of recent inquiry concerning home, building, future prospects and basic security. Aries, Libra and Gemini persons figure prominently. Sense of timing makes a "comeback." You get finger on pulse of public. Follow through on courage of convictions.

IF MARCH 4 IS YOUR BIRTHDAY you are in the midst of learning what your lifestyle is to be, where and how you want to live — and with whom. You are sensitive, dynamic, stubborn, somewhat rebellious and you were probably "on your own" at a relatively early age. It is likely that you were separated from one or both parents in a real or psychological sense. Aquarius, Scorpio, Taurus persons play key roles in your life. You make new start in new direction in April. November could be a money month — priorities will come into sharp, clear focus.

Astrological Forecast for Monday, March 5 By SYDNEY OMARR

ARIES (March 21-April 19): Stress creativity, communications, proper interpretations, getting to heart of matter. Emphasis on involvement, responsibility. Money and love are part of exciting scenario. Older individual lends support.

TAURUS (April 20-May 20): Emphasis on finance, payments and collections. You locate missing articles. You get rid of burden, roadblock. Resumption of cash flow is indicated. Aries, Libra — and number 9—figure prominently. You gain wider recognition—and authority.

GEMINI (May 21-June 20): Stike while iron is hot; take initiative, be direct, original, independent, take path of pioneer. Someone loves you and it no longer will be a secret. You will be encouraged to express in creative, meaningful manner.

CANCER (June 21-July 22): What occurs could be shrouded in mystery. You'll get answers—they will come from within. Leo, Aquarius persons figure prominently. You will be beneficiary of decision arrived at "behind closed doors."

LEO (July 23-Aug. 22): Accent on desire, friends, social activities, adaptability, dealings with Gemini, Saggitarius persons. Key is to display versatility, humor, optimism—one who seeks your counsel will be in position to return favor.

VIRGO (Aug. 23-Sept. 22): Emphasis on reaching goal—bring priorities into focus. Civic activity, honor could be on agenda. Aquarius, Taurus, Scorpio persons figure prominently. Be specific concerning details. If thorough, you make significant advancement. Act accordingly.

LIBRA (Sept. 23-Oct. 22): Be alert to reports, questions, requests. Gemini, Virgo, Sagittarius persons figure prominently. Accent distance, language and communication. You make progress by reading, writing, finding better routes of transportation. Mystery will be solved.

SCORPIO (Oct. 23-Nov. 21): Emotions tend to dominate — strive to give logic an "even break." Message will be clarified. Make adjustment on home front. Taurus, Libra and another Scorpio could figure prominently. Stress service, work, nutrition. Cycle is on upswing.

SAGITTARIUS (Nov. 22-Dec. 21): Spotlight on partnership, joining forces, making commitment, partnership and marriage. Define meanings, avoid self-deception, go slow, maintain balance — and a low profile. Do plenty of listening. File informational data for future use. Plant seeds!

CAPRICORN (Dec. 22-Jan. 19): Practical matters dominate. Spotlight on improving services, bringing essentals into focus, getting most from efforts. Older individual, who appears stubborn and cool, can be "won over." Know it and be of good cheer!

AQUARIUS (Jan. 20-Feb. 18): Creativity, children, sweeping changes, speculation grab spotlight. One who asked for help in past could make reappearance. This time favor is returned. You can gain added recognition by following through on plan for more efficient distribution, display. Aries figures in scenario.

PISCES (Feb. 19-March 20): Dig deep for knowledge. Future could depend on "discoveries" made today. Leo, Aquarius individuals figure prominently. Accent on building, territory, security, parent. You'll have valid chance to erase past mistakes. Fresh start lifts and will eventually increase holdings.

IF MARCH 5 IS YOUR BIRTHDAY you are analytical, mysterious, intriguing, possess aura that attracts opposite sex. You are drawn to theater, can administer and direct. Gemini, Sagittarius persons play key roles in your life. You make new start in March. You create, imprint style and could meet individual who inspires you. You learn much about yourself in 1979. You were under pressure in January. In October, you invest in your own capabilites.

WORDY GURDY

BY TRICKY RICKY

Every answer is a rhyming pair of words (like FAT CAT and DOUBLE TROUBLE), and they will fit in the letter squares. The number after the definition tells you how many syllables in each word. To win $10, send your original rhymes with your definitions to this newspaper. All entries become the property of UFS, Inc.

1. Laughing Red Rose (1)
2. Jimmy's goals (1)
3. Charlie stuffed with goose feathers (1)
4. Monopoly cash (2)
5. Sadat's sacred beetles (2)
6. Red pepper from a southern Italian city (3)
7. Strengthens Thomas' biscuits (2)

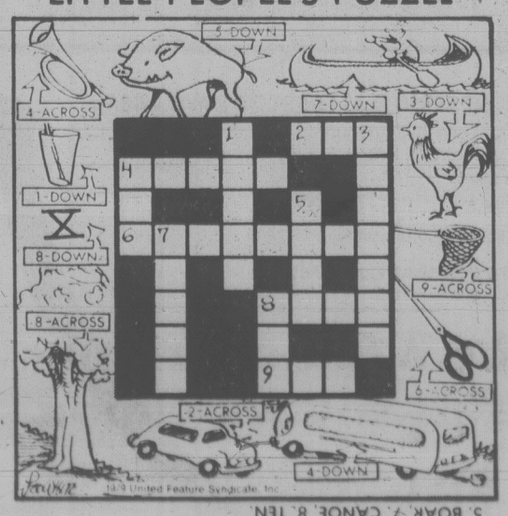
Thanks and $10 to Zart Eby of Evanston, Ill for #7. Send your entry to this newspaper.

ANSWERS: 1. TRA-DEE-2. JAMES-AMES 3. TOM'S BROWN-ET CETERA-MONEY 4. AMES-SLAMES 5. SOUND-NO DIFFERENCE-TOE CHEESE-SQUEEZE

1979 United Feature Syndicate, Inc.

3-3

LITTLE PEOPLE'S PUZZLE



1979 United Feature Syndicate, Inc.

ANSWERS Across 2. CAR 4. BUGLE 6. SCISSORS 8. TREE 9. NET. Down — 1. GLASS 3. ROOSTER 4. BUS 5. BOAR 7. CANOE 8. TEN

WINNIE THE POOH



SUPERHEROES



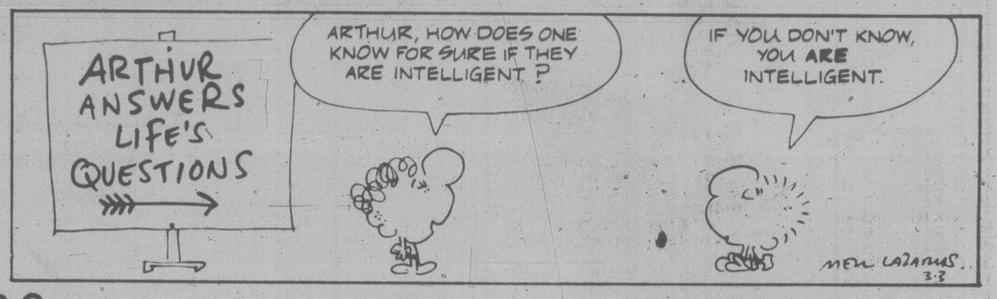
HAGAR



PEANUTS



MISS PEACH



B.C.



WIZARD OF ID



APARTMENT 3-G



NANCY

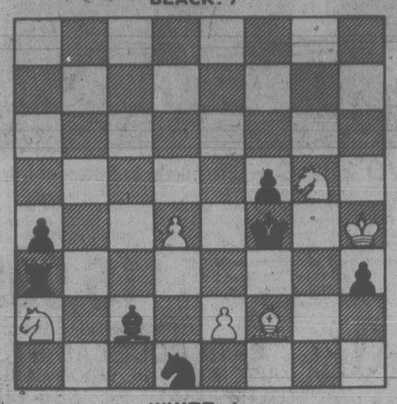


MARK TRAIL



CHESSMASTER

By George Koltanowski
International Chess Master
PROBLEM
By F. Magini, Italy
BLACK: 7



WHITE: 6
White to play and mate in two moves. Solution below.

★ ★ ★

SHORTCUT
Played in Moscow, 1962
WHITE: L. Shamkowitz
BLACK: A. Dely

1. P-K4	P-K4
2. N-KB3	N-QB3
3. B-N5	P-QR3
4. B-R4	N-B3
5. 0-0	B-B4
6. NxP	NxP
7. Q-K2	NxN
8. QxN	Q-B3
9. P-Q4	BxP
10. P-QB3	B-B4
11. B-KB4	Resigns

★ ★ ★

NEW YORK INTERNATIONAL

This tournament held last December in New York was a 10-round event. Yaser Seirawan. Seattle; Andrew Soltis, Sal Matera, and Vitaly Zaltsman, all of New York, tied for first place.

WHITE: Seirawan
BLACK:
Leonid Shamkowitch

1. P-QB4	N-KB3
2. N-QB3	P-Q4
3. PxP	NxP
4. P-KN3	P-KN3
5. B-N2	N-N3
6. P-Q3	B-N2
7. N-B3(a)	N-B3
8. 0-0	0-0
9. B-K3	P-K4
10. P-QR4	P-QR4
11. BxN	PxB
12. N-Q2	B-K3
13. N-B4	P-B4
14. R-B1(b)	BxN
15. PxB	P-K5
16. P-B3	Q-N4
17. PxP	QR-Q1
18. N-Q5	BxP
19. R-N1	B-Q5ch
20. K-R1	PxP(c)
21. BxP	RxRch
22. QxR	R-KB1
23. N-B4	Q-B3
24. Q-R3	B-K4
25. B-Q5ch	K-R1
26. N-K6	R-K1
27. R-KB1	Q-K2
28. Q-R6	B-B3
29. Q-B4	B-K4
30. Q-K3	B-Q5
31. Q-N3	Q-N5
32. Q-KB3	Q-Q3
33. Q-B7	R-QN1(d)
34. R-B4	Resigns

★ ★ ★

Annotated for this column by the winner.

(a) Was tempted to play 7. P-KR4 here.

(b) 14. P-N3 was still best.

(c) The Black Queen's side pawns are balanced by White's QRP and QBP; White also has a passed King's pawn.

(d) If 33 . . . Q-K2; 34. QxQ, RxQ; 35. R-B8 mate.

★ ★ ★

BRILLIANCY GAME
Played in the January Cal Chess Masters' Open in Berkeley.

WHITE: Fred Lindsay
BLACK:
Dennis Fritzinger

1. N-KB3	P-Q3
2. P-Q4	N-KB3
3. P-B4	N1-Q2
4. N-B3	P-K4
5. P-K4	B-K2
6. B-K2	0-0
7. 0-0	Q-K1
8. R-K1	B-Q1
9. B-B1	P-B3
10. R-N1	B-N3(a)
11. P-QN3	PxP
12. NxP	N-N5
13. B-KB4	N2-K4
14. P-KR3	NxKBP(b)
15. KxN	P-KB4
16. PxP	BxP
17. R-B1	B-Q6(c)
18. P-N3	BxNch
19. K-N2	RxB
20. BxB(d)	R-B7ch
21. K-R1	Q-Q2
22. P-KN4	R1-KB1
23. BxPch	KxB
24. QxB	R-R7ch
25. Resigns (e)	

(a) Black brought his KBishop into action in a most original way.

(b) This move alone deserves a prize! But Black has more surprise moves up his sleeve!

(c) Now Black threatens RxBch, followed by RxN.

(d) The Rook is taboo. If 20. PxR, Q-N3ch, leads to mate.

(e) After 25. KxR, N-B6ch, hits the whole family!

This 28-masters event was won by Grandmaster Walter Browne.

★ ★ ★

The solution to the problem above is: 1. N-N4, B-K5; 2. N-K6 mate; or 1. . .B-N6; 2. N-Q3 mate; or 1. . .N-K6; 2. B-N3 mate, etc.

Hansen Given Right to Peek in Files

By PAUL WHITELAW
Times Ottawa Bureau

OTTAWA — A classic "Catch 22" situation — a tangle of bureaucratic red tape with damned-if-you-do and damned-if-you-don't implications — has been resolved without a threatened court battle to the surprise of Canada's privacy commissioner.

Inger Hansen says she is "very pleased" with a guideline handed down by Deputy Attorney-General Roger Tasse that will allow her to do the job envisioned by Parliament when it passed the Canadian Human Rights Act nearly two years ago.

As the first privacy commissioner, it is Hansen's responsibility to help individual Canadians gain assurance that information about them in federal government files is accurate and fair.

She listens to appeals from individuals and acts as an intermediary when it appears their grievances may be justified.

However, Ottawa's top mandarins focused on some ambiguous fine print in the 1977 legislation to frustrate Hansen's efforts.

Hansen felt the act gave her the right to look at any federal government file on an individual — even files containing information that fell under the area of national security and other sensitive subjects exempted by the legislation. Although the act specifically states that individuals can not look at information about them in the exempted files, the commissioner felt she could.

Hansen, a 48-year-old lawyer, felt her right to access was "implicit" in the fact she was required to swear an oath of secrecy before taking up her four-year appointment.

The act did not specifically spell out that right and the commissioner announced earlier this year that she was ready to take the federal government to court to decide the issue.

If she couldn't look at the exempted files, Hansen maintained, how could she determine whether individuals' suspicions were justified that information in them were not in the exempted category.

"I have a duty to ask the courts to define my role and authority," she told an interviewer in mid-January.

The commissioner's threat of court action has caused the justice department, which prepares guidlines on such matters, to soften it's earlier stand.

Tasse, the ranking civil servant in the attorney-general's department, has come up with a formula that permits Hansen to be granted access to any file concerning a specific omplaint from an individual. But it rules out so-called "fishing expeditions" that would allow someone to ask Hansen to review, without evidence of injustice, all the files a particular department has on him or her.



HANSEN
. . . accepts offer

"I never had any intention of going on a wide search of files," Hansen said Thursday in an interview. "Before I agree to intercede on behalf of an individual, I want some reasonable justification."

A letter from Hansen to Tasse accepting the offer has been sent and the commissioner says she is "very happy with it."

The commissioner began accepting public complaints on March 1, 1978. By yearend, she had on file 580 complaints from 286 individuals complaining their rights under the Canadian Human Rights Act to personal data in government files were being denied.

Only a relative handful of the complaints have been resolved. In part, that was because of delays caused by the ambiguity of the act concerning whether Hansen could inspect files to determine whether information being denied to individuals fell under restrictions in the act.

No Drugs - Just Mice

WELLAND, Ont. (CP) — Niagara regional police thought they were on the trail of a drug bust when they read a cryptic newspaper announcement.

It said Reefer and Nimrod had been blessed with triplets weighing 15 grams.

Friends of a local couple whose pet mice had given birth were startled when police arrived at their door looking for narcotics. The friends had placed the ad as a surprise for the pet owners.

S.Sgt. Frank Parkhouse said police often follow up obliquely-worded newspaper ads, but this time, "we're satisfied it was legitimate."

ROCKWELL
ISLAND MACHINERY LTD.
Parts and Accessories
617 Chatham St.
385-5500 3-7

Let Dick Noble help you with your next car or truck purchase . . .

Specializing in hard-to-find models . . .

'73 VW CAMPER

WHAT'S IN IT FOR ME?

One careful local owner, complete service record, only 61,300 miles, radio, radial tires, front tire mount. In like-new condition.
$4295



Call Dick Noble at 384-1932
Sports and Classic Cars Ltd.
640 Hillside (just below Government). D.L.5433 3-3

Vernon Hospital Cuts Pay Hikes

VERNON (CP) — The Vernon Jubilee Hospital board of trustees has cut back 1979 salary increases for the hospital's administrator and two of his assistants following a wave of public protest.

Jerry Winters said Thursday the board reviewed eight per cent increases which would have increased administrator Bob Ferguson's annual salary to $53,000 from $48,000 and his assistants' salaries to $33,000.

After reviewing salaries at hospitals of equal size, said Winters, the board awarded Ferguson a 1.3-per-cent increase, raising his salary to $48,7000 and his assistants' rate by 1.9 per cent for a new salary of $31,000 annually from $30,400.

The board did not change eight-per-cent increases for 17 other management staff.

Hospital administrative staff oversee a $10 million annual budget, a staff of 700 and 300 beds at hospitals in Vernon, Armstrong and Enderby. The hospital also supplies administrative support for two long-term care facilities.

Town & Country
SHOPPING CENTRE

1 44 DAY
MONDAY
MARCH 5

1 ONLY FOR SALE
FORD F250 PICKUP



1977 with Power Steering, Power Brakes, Radio, 351 V-8. Automatic, Mileage 20,621
ONLY $5795

INQUIRIES
BUDGET RENT-A-CAR
3657 HARRIET
386-7715 3-4



Who puts it back in?

Every year in B.C. countless bridges are carried away by torrential rain, rivers, mud, snow and rockslides. Usually these bridges are a vital link to things like hospitals, schools, homes and jobs.

Just the building of a bridge in the beginning is hard enough. But having to replace it—usually under difficult weather conditions—is even harder.

But somehow it always seems to get done.

Thanks to the people who work for the B.C. Ministry of Highways. People like the surveyors. The labourers. The carpenters. The asphalt crews. The flag people. All working as a team to keep our roads open.

These people are only a few of the more than 43,000 members of the B.C. Government Employees' Union working for you all over the Province.

At all kinds of jobs.

Under all kinds of working conditions.

All people whose skill, experience and dedication have made our provincial public employees among the most efficient anywhere in North America today. And that's something to be proud of.

The B.C. Government Employees' Union
We're working for you.

Ottawa Asks for Extra $346M

OTTAWA (CP) — The government asked Parliament Friday for authority to spend another $346 million for unexpected expenses, bringing total spending estimates for the fiscal year ending March 31 to $50.1 billion.

But the government says that more than $1.8 billion of the money will not actually be spent and that the spending target of $48.3 billion for the year will be met. About $1.3 billion allocated to departments will "lapse" — not be spent — and the government will get back $574 million in loan repayments.

The request is contained in supplementary estimates in which the government makes requests for money for expenses not foreseen when main spending estimates were tabled more than a year ago.

Biggest single item in the new request is an extra $125 million for payments on the national debt because of higher interest rates. That brings total estimated costs of interest on the national debt in 1979-80 to $7 billion.

The federal government now owes about $80 billion borrowed to finance spending deficits in previous years and this will rise to more than $90 billion over the next fiscal year.

Estimtes of the cost of carrying the national debt next year are $8.3 billion.

The government is also asking for another $46 million for the agriculture department — bringing total department spending to $778 million — mostly for agriculture stabilization payments.

There is another $43 million requested for guaranteed income supplements, which were increased $20 in January along with cost-of-living increases. More money was also needed for the old age security pension which is also tied to the cost of living.

The defence department will receive $25 million more to cover price increases and there is another $32 million for contributions to NATO. That will bring total defence department spending to $4.2 billion.

THERMO GLASS
● Warm in Winter, Cool in Summer
● Distortion free glass
● Eliminates misting & condensation
● Reduces window heat loss by up to 50%
● Eliminates unwanted noise
● We convert all types of windows, no sash changes necessary
● Custom greenhouses
● Skylights
● Atriums
ALTEK INDUSTRIES LTD. 721-3665
FREE ESTIMATES "Dedicated Proud Craftsmen"

VOLVO

1978 VOLVO 262 C — Luxury Coupe by Bertone of Italy
2-door Coupe. Silver with Black Roof. This limited production automobile is equipped with every conceivable option. Air, cruise control, AM/FM cassette stereo, power windows, power mirrors, quartz iodine Cebie bi-ode lights, hand crafted glove leather interior with elm wood inserts, vanity light, heated front seats, etc. Finished in mystic silver metallic lacquer with black accent stripe and black padded vinyl roof, custom mag wheels, Michelin high speed radials tires, etc. The entire car has been perma shined. Driven only 5000 km by Brian Holley, this superb automobile is offered at the attractive price of $15,995
(1979 replacement cost $20,073)
Brian Holley MOTORS LTD. 3319 DOUGLAS ST. JUST NORTH OF WOODWARDS (DL00903A) 384-1161
3-2

Free Inspections Urged Of Aluminum Wiring

TORONTO (UPC) — The Royal Commission on Aluminum Wiring recommended Friday the Ontario goverment offer free wiring inspections for all homes with aluminum wiring, despite findings which show the material safe to use.

In a 320-page report containing 43 recommendations, the commission said almost two years of research showed little evidence residential fires could be traced to aluminum wiring.

Commission chairman Dr. J. Tuzo Wilson said less than 10 percent of fires investigated in Ontario were due to electrical causes of any kind.

"And only a fraction of these can possibly be due to aluminum wiring. "Nevertheless the report recommends a number of safeguards to reduce hazards of all types," Wilson said.

The commission suggested a province-wide hotline to answer citizen inquiries on wiring safety procedures and standards, and guidelines requiring contractors to provide a wiring diagram for new homes.

The commission was established in 1977 following a rash of complaints from citizens who said aluminum wiring had started electrical fires in their homes.

Aluminum wiring came into general use in the late 1960s and is now used in more than 450,000 Canadian homes, according to estimates by the commission.

In 58 hearings and testimony by more than 80 witnesses plus several site inspections, the commission found residential fires stemmed from a variety of causes, Wilson said.

The actual causes included over-fusing, inadequate workmanship leading in some cases to loose connections, and the introduction of steel and zinc-plated screws and push-in connections in electrical devices.

Eclipse Damaged Eye Of Ontario Youth, 16

DRYDEN, Ont. (CP) — A 16-year-old boy in this northwestern Ontario town has suffered extensive eye damage after watching Monday's solar eclipse without any eye protection.

Local optometrist, Dr. David Adams, said Friday the unidentified high school student has only 10 per cent clear vision after viewing the entire eclipse.

Comparing the boy's vision to what is normal, Dr. Adams noted the boy must be 90 per cent closer to see a letter on an eye chart than someone with normal vision.

He added the boy's vision may improve slightly but most of the damage is permanent.

Set Sights Higher: Clark

MONTREAL (UPC) — Conservative Leader Joe Clark says the country has an "unparalleled potential for growth" yet the federal government is telling Canadians to lower their expectations.

"My view is that we should raise them, raise our expectations," Clark told a meeting of the Canadian Construction Association Friday.

"Despite two federal budgets, the economy last year grew by only 3.4 percent and the last quarter by only 2 percent," Clark said. "And all the forecasts are that 1979 won't be much better.

"Slow growth guarantees a high deficit and a low Canadian dollar," he said. "It sentences a million Canadians to unemployment . . . and half of them are under 25."

Canada, he said, "has the worst record of unemployment in the western world, worse than Britain or France or Germany — every other nation in the west has been able to do better."

Apart from the economic cost of having to pay out $4 billion yearly in unemployment insurance, Clark said, there were further costs both in terms of the bitterness engendered among persons unable to find work and in political terms.

He noted that Quebec and the Maritime provinces had a high concentration of unemployment.

Town & Country SHOPPING CENTRE
1 44 DAY
MONDAY MARCH 5

HELP!
Everybody wants to rent a Steamex on weekends.

50% off machine rentals Mon. Tues. Wed.
At participating dealers
Rent the pro
STEAMEX carpet cleaner
Machines available at
DEPOTS THROUGHOUT VICTORIA
for information phone
386-1212

Only on Air Canada!
SEAT SALE
48% to 68% OFF


Lowest fares ever to the U.S. and Canada.
The biggest reductions ever offered in Canada make these fares the lowest on the market to all Air Canada Canadian and U.S. destinations (except Florida).
Here's how our Seat Sale works:
• The price you pay is 48% to 68% off the regular return economy fare.
• Seats at this rock-bottom price are limited, so book now. Reservations for the whole trip must be made at least 7 days before departure.
• You can stay at least 7 and up to 30 days.
• Pay for your ticket within 7 days of making your reservation, or — if you only reserve 7 days before you leave — payment must be made 3 days before departure.
• At these savings, reservations cannot be changed and there's a $20 cancellation charge.
Rush over to your travel agent or Air Canada and make your reservations now.
Hurry! Offer only valid for departures from March 27 to May 7, 1979.
AIR CANADA
Fares are subject to Government approval and do not include Transportation Tax.
BAINS TRAVEL SERVICE 1710 Douglas St. 386-6363
BAYSHORE TRAVEL LTD. 1622 Government St. 382-7103
Western Canada Travel Service 729 Johnson 382-6160
TOTEM TRAVEL MAYFAIR SHOPPING CENTRE 386-3277 Totem Travel, way to go!
traveleyden For Information and Brochures 388-4201
If It's Travel It's FEATHERSTONE TRAVEL SERVICE Colwood Plaza 478-9505
TOTEM TRAVEL HILLSIDE SHOPPING CENTRE 595-1181 Totem Travel, way to go!
Thomas Cook 1322 Douglas St. 388-7811 The trusted name in travel. Everywhere.
Eaton's Travel 388-6488
TRAVELWORLD 382-3121 On View at Douglas
If It's Travel It's FEATHERSTONE TRAVEL SERVICE James Bay Branch Menzies at Simcoe 386-8427
TOTEM TRAVEL DUNCAN 748-2594 Totem Travel, way to go!
If It's Travel It's FEATHERSTONE TRAVEL SERVICE Cedar Hill Mall (Cedar Hill X-Rd. at at Shelbourne) 477-0131
Coast to coast newspaper advertising sells the most

Papers, Radio, TV 'Drugs'

TORONTO (CP) — Marshall McLuhan says that newspapers, radio and television are types of drugs, each with its own addictive properties.

McLuhan said in an interview in *The Journal*, the monthly publication of the Addiction Research Foundation of Ontario, that much of contemporary music is a type of aspirin.

Television wipes out the identity of viewers and some people panic when deprived of newspapers, McLuhan said.

Radio is a "kind of inner trip, a kind of fantasy world," said McLuhan, director of the University of Toronto's centre for culture and technology.

He said the radio age increased sensitivity of the ears. People who relate to each other more by talking than by reading find alcohol too potent.

". . . . Whereas the visual man, the literate man is, as we say, a gentleman who knows how to carry his liquor.

"A literate man needs quite a lot of booze just to be human."

McLuhan described the watching of television as the main drug trip which has resulted in people losing their identity.

"It is an alienating experience. You wouldn't call watching television doing something. Something's being done to you, it's like going to a sauna bath.

"Print, too, is a very heavy drug. People who have been deprived of it get terribly panicky.

"People who have been in prison camps have talked about how, whenever they did manage to get just a few lines of printed words, it was passed around the whole camp, just for the sake of being able to see some words. It would be like a precious bit of food.

"I think a lot of our feeling about the news has some of that quality. You know, you put your head in a newspaper and you feel at home."

But it's not because there is anything substantial in the newspapers that people have this craving.

McLuhan said the killings and mass suicides in Jonestown in Guyana are the ultimate pushing of the television experience.

"Those people were all Americans, they grew up in the San Franciso area, they had undergone the TV generation experience completely. They lost their identity, (and) tried to recover it through a group.

And what do people do about a loss of identity. McLuhan said some jog — to prove they have a body.

". . . . Jogging is just one way of proving that you're still real."

School TV Lousy, Says CBC

TORONTO (CP) — The Canadian Broadcasting Corp. has been doing a lousy job of making its programs available to schools to get children interested in Canadian culture, a senior CBC official admitted Friday.

Peter Herrndorf, assistant general-manager of CBC's English-language division, told a seminar on education there is not enough money to keep successful programs in circulation on the air or in schools.

"We've done a lousy job, a poor job, a horrible job of making good programs available to schools and repeating good programs for the general audience," he said.

He told the seminar on teaching in the 1980s that Canada is flooded with U.S. programs that make some aspects of American culture far more familiar to Canadian children than their own society.

But when asked why there is a lack of good artistic and documentary programs available for loan to schools, Herrndorf replied that the money cannot be found.

SCRAP WANTED
NO. 1 H.M. STEEL (PREP.) ..... $100 Net Ton
PREPARED CAST IRON ..... $100 Net Ton
WE BUY SCRAP CARS & TIN
VICTORIA IRON & METALS
JUST OFF ESQUIMALT RD. BETWEEN HELIPORT and CPR ROUNDHOUSE
384-6922 Daily, 8 a.m.-5 p.m.
384-3151 Saturday, 8 a.m.-1 p.m.
● Top prices paid on all scrap commodities ●

WHERE SPACE IS LIMITED...
Plant a "COMBINATION" APPLE 13.99
Three Varieties on One Tree
MacIntosh Gravenstein Delicious
Trained Berried PYRACANTHA ESPALIERS 16.95 ea.
Well Budded MAGNOLIA STELLATA From 5.99
CLEAR CRYSTAL PANSIES 3 FOR 79¢
POLYANTHUS IN BLOOM ..... 89¢
OPEN 9:00 a.m. to 5:00 p.m. Sunday 9-5
PHONE 658-8812
PHONE 658-8812
Elk Lake Garden Centre
5450 PAT BAY HIGHWAY — Just Beside Elk Lake
LISTEN TO GOOD ADVICE FROM HARRY HURN
SAT. and SUN. at 8:41, 11:26 a.m., at 1:45; 3:36 p.m. on C-FAX
3-4



The XT connection eliminates repeated hydraulic failures

Caterpillar XT-3 and XT-5 hoses with reusable couplings are a matched performance team. They eliminate repeated hydraulic failures and work trouble free on your toughest hydraulic applications. To ensure that you'll save on maintenance costs through longer hose working life, every inch of XT-3 and XT-5 hose is proof-tested at twice the rated working pressure. And to reduce your maintenance costs even further, use Caterpillar XT-3/5 reusable couplings.

Because they can be reused as many as 20 times, they're good for the life of most machines using hydraulics. Last year, Finning sold more than 45 miles of XT-3 and XT-5 hydraulic hose, and that in itself says much about the benefits of these superior Cat products.

Want to save money on your hydraulic systems? Use Caterpillar XT-3 and XT-5 hose and reusable couplings, a matched performance team from Finning. Available at more than 20 locations in British Columbia, the Yukon and the Mackenzie Valley, NWT.

FINNING
YOUR CATERPILLAR DEALER
Caterpillar, Cat and ⊞ are Trademarks of Caterpillar Tractor Co.
27 Crease Avenue, Victoria. Telephone 384-4144

WAREHOUSE FOOD STORES
OPEN EVERY NIGHT 'TIL 9, SAT. 'TIL 6
Prices Effective Sun., Mon., Tues.
We Reserve the Right to Limit Quantities.
WHILE STOCK LASTS ONLY
★ 3475 QUADRA Your No. 1 Store
★ 3400 TILLICUM Burnside Plaza
★ 877 GOLDSTREAM in Langford
ALL STORES OPEN SUNDAYS
10 A.M. to 6 P.M.

ROARING VALUES!
MARCH SALE!

CHRISTIE'S PREMIUM SODA CRACKERS Salted or Plain 900 GRAM 1.49
POTATO CHIPS HOSTESS 225 GR. BAG 69¢
KRAFT PARKAY MARGARINE 3-LB. BLOCK 1.77
ROYALE PAPER TOWELS 2-ROLL PACK 99¢
SUNBRITE BLEACH 128-OZ. Jug 89¢
KRAFT MACARONI AND CHEESE DINNER 4 7½-OZ. PKGS. 99¢
KRAFT MIRACLE WHIP SALAD DRESSING 32-OZ. JAR 1.49
PACIFIC EVAPORATED CANNED MILK 2 TALL TINS 89¢
BONELESS STEWING BEEF Lean, Grade A, grain fed. LB. 1.59
BEEF STEAKETTES 2-LB. BOX 1.87
RIB STEAKS OF BEEF GRADE A, GRAIN FED. LB. 2.49
CARROTS FRESH, No. 1 2 LBS. 25¢
FRESH CELERY U.S. No. 1 EACH 39¢

Childless Feel Most Concern About TV Harm

WASHINGTON (WP) — More than half the American adult population feels that watching television is the cause of serious problems for children.

Strikingly, however, the people who express the most concern are either childless or parents whose children have passed the age at which most people would consider them impressionable, according to the findings of a national *Washington Post* poll.

Parents of children under the age of 16 are concerned about the effects of TV on youngsters, of course — but not quite as concerned as everyone else seems to be.

The *Post* poll dealt with three aspects of concern: TV content, the amount of time spent watching and the effect of TV advertising on children. The 1,693 people interviewed were asked whether they felt each aspect represented "a serious problem," "a minor problem," or whether it was "not a problem at all."

A total of 63 per cent said they felt "the question of children seeing things they shouldn't see" was a serious problem; 32 per cent felt it was a minor problem and 12 per cent said it was not a problem. Among parents of children 15 or younger, 45 percent felt it was a serious problem; 38 per cent said it was a minor problem and 15 per cent said it was not a problem.

When asked how great a problem "TV keeping children away from doing other things they should be doing" was, 57 per cent said they felt it was a serious problem, 28 per cent a minor problem, and 12 per cent said it was not a problem at all.

Among parents of children 15 or younger, however, 49 per cent felt it was a serious problem, 29 per cent a minor problem, and 20 per cent said it was not a problem at all.

Somewhat less concern was expessed over "the effect of TV advertising on children." Thirty-eight per cent of all those interviewed said it was a serious problem, 35 per cent said it was a minor problem, and 22 per cent said it was not a problem at all.

Again, parents of children 15 or younger seemed slightly less concerned. Among them, 34 per cent said the effect of commercials on children was a serious problem; 39 per cent said it was a minor problem, and 26 per cent said it was not a problem at all.

Fishermen Net a Sub

PARIS (AP) — The fishing vessel La Sablaise made a surprise catch Thursday its nets became entangled with the 79-metre-long French submarine Marsouin, Maritime officials said. They said the fishermen had to cut their nets to free the submarine, which was on manoeuvres in the Bay of Biscay off southwest France.

Town & Country
SHOPPING CENTRE
144 DAY
MONDAY
MARCH 5

Ads Increasingly Annoy Viewers: Poll

By BARRY SUSSMAN
Washington Post

WASHINGTON — Public resentment of television commercials has grown steadily in the United States over the past 18 years, a *Washington Post* national poll of attitudes toward television suggests.

Dislike of commercials is now so widespread and deep, the poll suggests, that although some viewers have switched to public TV, others have simply begun turning off their TV sets more and more.

More than one-third of those interviewed in the *Post* poll said they would be willing to pay a small amount yearly just to have television without commercials. That proportion — 36 per cent — translates into more than 50 million people out of an adult population of 150 million.

It represents an increase of 50 per cent since 1960, when, in a landmark poll of attitudes toward TV, 24 percent of those interviewed said they would pay to have television free of commercials.

The implication is that new TV recorders and video cassettes or discs — are made to order for those most offended by TV commercials. As a group, those viewers are somewhat more affluent than the rest of the population and more able to afford the equipment. The poll shows that while they dislike commercials intensely, they enjoy TV entertainment as much as the rest of the population does.

Great numbers of people have always objected to one aspect or another of TV commercials. What is different today is that those objections seem to have spread and hardened over the years. The 1960 poll, for example, asked people whether they agreed or disagreed with this statement:

"Commercials are ordinarily in poor taste and very annoying."

Forty per cent agreed. The same question was asked in another poll in 1970, and 43 per cent agreed. In the *Post* poll, conducted at the end of October, 54 per cent agreed, over-all. Among those who said they would pay to be rid of commercials, 70 per cent agreed.

Similar patterns emerge in response to othe questions. In 1960 and 1970, more than 60 per cent of those interviewed said they felt that most TV commercials were too long. Since then, individual commercials have tended to become much shorter, with the frequent one-minute spots of earlier years being replaced by many 15-or 30-second advertising breaks.

Yet the *Post* survey still found 58 per cent of those interviewed agreeing with the statement that most commercials are too long. Among those who said they would pay to have commercials dropped, 73 per cent said they are too long.

While TV officials insist that commercials are not played at volumes louder than other material, most viewers feel otherwise. A total of 56 per cent in the *Post* poll agreed with the statement that "TV commercials are too loud."

One thing commercials have accomplished, the poll suggests, is thebuilding of a strong skepticism in the public. A "caveat emptor" sign lights up when a commercial comes on the screen.

"Do you find that TV commercials are generally accurate or inacurate in the way they describe products?" the *Post* poll asked.

Thirty-one per cent of those interviewed said commercials were accurate, 63 percent said they were inaccurate and 6 per cent volunteered no opinion.

The great majority of those who thought they were generally accurate didn't think they were all that accurate, though, with only 6 per cent labelling them "very accurate."

Despite the growing resentment of commercials, a majority of people — albeit a declining majority — still feel that commercials "are a fair price to pay for the entertainment you get."

In 1960, 75 per cent of those interviewed agreed with the statement; in 1970, 70 per cent agreed with it. In the 1978 *Post* poll, 67 per cent agreed. (Even 58 per cent of those who said they would pay to be rid of commercials said they agreed.)

UNIVERSITY OF VICTORIA
UNIVERSITY EXTENSION IS . . .

AN ENGINEERING LECTURE . . .

"URBAN TRANSPORTATION IN BRITISH COLUMBIA"
will be presented March 7 at 7:30 p.m. by Mr. B. McKeown, P.Eng. His objective will be to provide a sketch outline of quantitative and qualitative background to urban transportation planning issues as seen by a practising transportation engineer. Emphasis will be on the lessons of history and the relationship of transportation and land use, with some pertinent points being raised concerning characteristics of urban travel.
The supply of transportation services will be discussed with emphasis on the application of system planning and traffic management techniques. The provincial role with respect to road network supply will be outlined and comments provided on transportation/energy issues. As time permits selected case studies will be discussed.
Location: Clearihue A306. Fee: $2.
Watch for advertisements on our next presentation.

A CLASSICS TOUR 1979

— TO SOUTHERN ITALY-CAMPANIA AND SICILY (departs Victoria April 28)
PRE-TOUR LECTURE SERIES
Sicily and Campania in Classical Antiquity
In preparation for the 21-day 1979 Spring tour, a series of six illustrated lectures will be offered by the Extension Division and the Dept. of Classics. This series will examine historical and archaeological aspects of Greek settlement of the Roman cities of Campania. Emphasis will be placed upon the major sites in southern Italy and Sicily to be visited on the tour.
Fee for the Lecture Series: $20, beginning Monday, March 5; 7:30-9:00 p.m., Clearihue A106.
For further information on the tour, telephone us.

A DINNER/MUSIC EVENING

The Performance Faculty of the Music Department are presenting an all-Bach concert on March 12 at 8:00 p.m. in the Recital Hall on campus. You are invited to begin the evening with a fine pre-performance dinner and introduction to the concert in the Faculty Club at 5.45 p.m.
Registration deadline: Tuesday, March 6. Fee: $11 per person.

Current Topics in DIETETICS . . .

A five-lecture series on Tuesdays, beginning March 13; 7:30 to 9:30 p.m.; Clearihue A306. Each lecture has been approved for a maximum of 2 C.E. points for B.C.D.A. members.
March 13 — Total Parenteral Nutrition.
Ms. L. Rothney, M. Sc., Department of Dietetics, Vancouver General Hospital, Dr. B. Allardyce, Department of Surgery, Vancouver General Hospital.
March 20 — Computers and Dietetics.
Mr. A. Copping, Quilchena Consulting Ltd.
March 27 — Dietitians as Professionals.
Ms. J. Benedict, M.S., Director of Food Services, Vancouver General Hospital.
April 3 — Zero Based Budgeting.
Dr. J. Cutt, School of Public Administration, University of Victoria.
April 10 — Food Processing and Additives.
Dr. J. Vanderstoep, Department of Food Services, University of British Columbia.
Fee: $5 per lecture. Please indicate which lecture(s) you wish to attend.

Call us for a complete list of our courses and events; 477:6911, local 4802. We're open 8:30 a.m. to 4:30 p.m. Monday through Friday for registration; Room A214, University Centre; parking underground.

UNIVERSITY EXTENSION IS HERE TO HELP YOU FIND OUT!

PETER PATES SAYS:
NO NEED TO WAIT FOR
INSULATED CHIMNEYS
. . . we have 'em in stock!
6" FLU x 3 FT. $25.88
8" FLU x 3 FT. $33.88
6", 7" and 8" Matt Black Pipe Too!
PATES SUPPLY
3347 OAK ST.
CHARGEX
3-25
388-6313

OUTRAGEOUS SALE
THIS SUNDAY AT THE EMPRESS
OVER 1,000 QUALITY ORIGINAL OILS!
MOSTLY $59 OR LESS!
ONE DAY ONLY
THIS SUNDAY
March 4th
NOON to 9 P.M.
EMPRESS HOTEL
Ballroom, Victoria
384-8111
CHARGEX
VISA
Charge cards and personal cheques accepted
EXAMPLE
28" x 10" Size
Florals, Landscapes, Still Life. Ideal for groups, etc. Now ..... Only $12.00
16" x 20" Size
Seascapes, portraits, Mountain scenes ..... Just $28.00
24" x 36" Wall Size
Perfect for living room or office. Every subject traditional to modern .... Mostly $59.00
NOTE: These are authentic quality oil paintings on full stretched canvas by skilled artists.
All sizes from 8" x 10" to 24" x 48" available.
North Atlantic Arts Imports Ltd.
Western Canada's Major Art Wholesaler

PREVIEW the
PRELUDE
a brand new car from the wonderful world of Honda
MARCH 5th and 6th
HONDA'S 10th ANNIVERSARY IN CANADA
TEST DRIVE ONE OF OUR HONDA PRELUDES
OR
LIMITED EDITION HONDA CIVIC SPECIAL 10th ANNIVERSARY MODELS
&
REGISTER TODAY FOR A CHANCE TO WIN ONE OF
10 SPECIAL X HONDA CIVICS
1 ACCORD HATCHBACK
1 ACCORD 4-DOOR SEDAN
1 HONDA PRELUDE
100 Z-50 MINI BIKES
HONDA HAT
FOR EVERYONE
(While supplies last)
TAKING A DEMONSTRATION RIDE
Come and see why Honda Car Centre has sold more Hondas than any other dealer on Vancouver Island! All models available.
Honda CAR CENTRE
HONDA CAR SERVICE
Bring your Trade to us for High Trade-In Allowance. After Sales Service and Full Customer Satisfaction.
Honda CAR CENTRE
PHONE 386-6707 • DOWNTOWN • 909 YATES ST. • YATES AT QUADRA
Dealer Licence No. 13625A

No Reason For Decline In Strokes

BOSTON (UPI) — Strokes, North America's third largest killer behind heart attacks and cancer, appear to have declined significantly since 1945, according to a Mayo Clinic study published Friday in the New England Journal of Medicine.

Over-all rates of stroke have decreased by 45 percent, according to Dr. Jack P. Whisnant, principal investigator of a research team at the Rochester, Minn., clinic.

"The striking thing is this is one of the chronic diseases which badly incapcitates some patients, which is clearly decreasing in new cases," Whisnant said in an interview.

Although researchers were unable to pin down the exact cause, they said improved health care methods and changes in smoking and dietary habits may be responsible.

Whisnant noted that risk factors related to the occurrence of stroke can now be identified. "And if we pay attention to them and get treatment, now we have evidence that it pays off in terms of stroke prevention," he said.

Mayo physicians studied more than 1,800 Rochester-area cases of stroke occurring between 1945 and 1974. They examined the occurrence of several major types of stroke found in all major age groups and both sexes.

Stroke — a disability of the nervous system caused by the loss of blood supply to the brain — is often caused by high blood pressure, arterial disease or a combination of both.

Whisnant said drugs that combat high blood pressure may in part be responsible for the drop, but not the major cause.

"A lot of cases of stroke are related to cardiac problems, and the more satisfactory treatment of these may be a factor," he said.

"We're also preventing some stroke by better treatment (of mild forms of stroke known as TIA), but we don't have any scientific evidence to state which is the most critical factor that has caused the decline."

Other factors that may have contributed to the improving picture are the 1964 Surgeon General's report on the health hazards of smoking and the American Heart Association announcement the same year calling for decreased intake of saturated fats and cholestrol.

"We think that (smoking) certainly could play a role," Whisnant said, "but a smoking decrease occurred in men and not in women — and stroke has declined faster in women.

Whatever the cause of the overall reduction, Whisnant said, the elderly have benefited more than the younger age groups. Individuals over 80 experienced a decline of 60 percent.



HERE COMES THE BULL — and that's not referring to the police deputies who had the tables turned on them while trying to round up a bull which broke away from a slaughter house in Salt Lake City. Pursued and pursuers swapped roles a number of times during the three-hour chase through the suburbs before tranquilizer darts laid the bull out.

Colony
MOTOR INN
TONI SINCLAIR
SHOW
FROM 8.30
THE NEW LOUNGE

Killer Spill Remains A Mystery

PORTLAND, Ore. (AP) — The Coast Guard says it will be almost impossible to determine the source of oil that killed or harmed more than 300 sea birds on the Oregon and Washington coasts.

The Coast Guard and U.S. Environmental Protection Agency said there is uncertainty over how many oil spills were involved.

Oil that washed ashore Wednesday at Ocean City, Wash., was cleaned up Thursday. About eight 55-gallon barrels of oil-soaked debris was removed from the beaches.

1 ONLY FOR SALE
DODGE D-600 CAB and CHASSIS



1974 with Power Steering, Power Brakes, 5 Speed, 2 Speed Axle, 50 gal. Auxiliary Gas Tank. Excellent Condition, 52,656 mileage..... ONLY $4495

INQUIRIES
3657 HARRIET
386-7715

BUDGET RENT-A-CAR
3-4

LOWREY ORGAN CONCERT
Featuring



SETH RYE
Friday, March 9
MacLauren Theatre
University of Victoria

Pick up your FREE Tickets in the Piano & Organ Dept.
of
Woodward's





A good cut... is a good start.

RAYMOND salons

20 salons in Woodward's Stores and major malls.

More than a Great Newspaper Comes out of this Bag!



As a Times Carrier, you can also use it to earn a wide variety of valuable prizes, exciting trips, your own bank account, and business training . . . simply by giving that little "extra" effort in pleasing your customers and by increasing the size of your route.

Make this YOUR bag! Join our team of over 600 boys and girls and receive a complete training and personal guidance by your district manager. It's a great start to developing leadership qualities and preparing yourself for the future . . . as well as having profitable fun now!

COMPLETE THIS COUPON AND MAIL IT TODAY. WE HAVE IMMEDIATE OPPORTUNITIES FOR BOYS AND GIRLS IN SOME CITY AND RURAL AREAS RIGHT NOW.

IT'S MY BAG AND I WANT TO BE A TIMES CARRIER

VICTORIA TIMES
Circulation Department,
2621 Douglas St., Victoria, B.C., V8W 2N4

Please have the District Manager contact me.

NAME .....
ADDRESS .....
POSTAL CODE .....
AGE ..... PHONE .....
SCHOOL .....
GRADE .....

U.S. Scientists Exert Pressure

WASHINGTON (WP) — An informal group of well-known American scientists revealed this week that more than 2,400 colleagues have signed personal pledges to end or restrict their co-operation with Soviet scientists until the Soviet Union releases two famous political dissidents from prison.

This unexpected announcement — a surprise to the state department and the National Academy of Sciences — represents an escalation of organized protest by U.S. scientists against Soviet harassment of dissident academics.

Several officals of scientific organizations said the new protest could have a measurable effect on the level of Soviet-American scientific co-operation, an area in which Soviet authorities have shown unusual sensitivity in the past.

The two dissidents to whom the 2,400 Americans have lent their support are Anatoliy Scharansky and Yuri Orlov.

Scharansky, 31, was sentenced in July to 13 years at hard labor for "high treason in the form of espionage."

Orlov, 55, the highest-ranking scientist sentenced to prison in the Soviet Union since Stalin's time, is a high energy physicist and former member of the Armenian academy of sciences. He was sentenced last May to seven years at hard labor and five years of "internal exile" on charges of anti-Soviet activity.

The new U.S. group, which revealed its existence publicly for the first time this week, is called "Scientists for Orlov and Scharansky" (SOS). Its supporters include 13 Nobel Laureates, and 113 members of the 1,100-member National Academy of Sciences.

Prof. Paul Flory of Stanford University, a Nobel Prize winner in chemistry, told a press conference that several international meetings have been cancelled "and many others have suffered from greatly reduced attendance" because of the number of Americans that have signed two SOS petitions.

Colony
MOTOR INN
TONI SINCLAIR
SHOW
FROM 8:30
THE NEW LOUNGE

Voyager Sends Space-Boom Sounds

PASADENA, Calif. (AP) — The far-ranging Voyager 1 spacecraft, which already has produced spectacular pictures of Jupiter, is also transmitting the eerie whistling and popping sounds of space.

The sounds heard from 660 million kilometres away are essentially sonic booms made by tiny particles racing from Jupiter toward the sun, said Frederick Scarf of TRW Systems, who heads the plasma wave experiment for the National Aeronautics and Space Administration mission.

Officials at the Jet Propulsion Laboratory here played recordings of the space noise at a press conference, as Voyager 1 soared toward Monday morning's close encounter with Jupiter.

The space tapes included sounds like squealing car tires, wind whistling through a tunnel and popping popcorn. Deep, artillery-like booms were heard periodically as the spacecraft and its instruments added their noises.

Scarf said the major sounds heard so far involved the solar wind — a stream of electrically charged particles, called plasma, that the sun continually flings in all directions. The wind travels deep into the solar system at speeds of perhaps 400 kilometres a second.

Jupiter's magnetic field acts as a shield that deflects the solar wind and slows it down, producing a shock wave of sorts called a bow shock.

"The same processes also accelerate a small number of electrons and protons (subatomic particles in the plasma) to energies that are quite high," Scarf said. "This causes some of them to go faster than the solar wind toward the planet," where many are bounced back into the wind at supersonic speeds.

As they go crashing back into the solar wind, they produce sonic booms — shock waves that ripple through the plasma and are heard by Voyager.

"The entire region well upstream from Jupiter is filled with these upstreaming particles and the waves they radiate," Scarf said.

He said the recordings are made with "kind of a microphone on Voyager that is capable of listening to the sounds around the spacecraft."

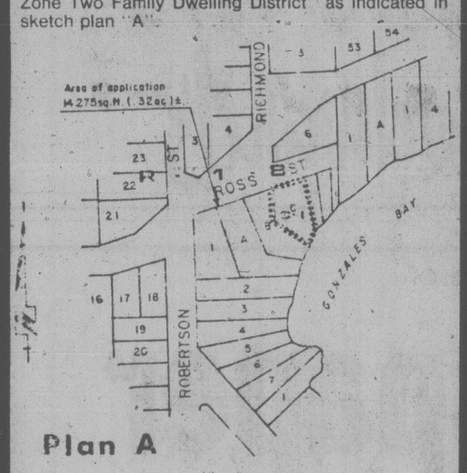
"We hope to hear many of the other (audible) phenomena that develop around Jupiter in the next few days," he said.

PB PLUMBING & BATH SUPPLIES
"YOUR DO-IT-YOURSELF PLUMBING MART"
CHARGEX VISA master charge
9783 THIRD STREET
SIDNEY, B.C.
656-2514 V8L 3A5

Corporation of the City of Victoria
NOTICE OF HEARING

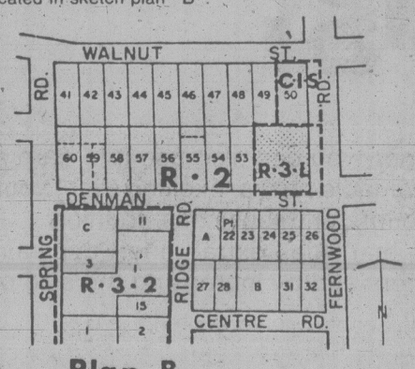
NOTICE IS HEREBY GIVEN that all persons deeming their interest in the property affected by the following matters will be afforded an opportunity to be heard before City Council at a Public Hearing to be held in the Council Chamber, City hall, on **THURSDAY, MARCH 8, 1979 at 7:30 p.m.**

"Rezoning Bylaw (No. 56)" (APC #1868)
to rezone lands at 1765 Ross Street from the "R-1B Zone Single Family Dwelling District" to the "R-2 Zone Two Family Dwelling District" as indicated in sketch plan "A".



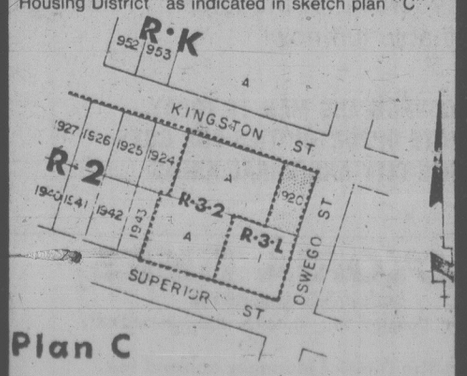
Plan A

"Rezoning Bylaw (No. 59)" (APC #214-151)
to rezone lands at the northwest corner of Denman Street and Fernwood Road from the "R-3L Zone Low Density Multiple Dwelling District" to the "R-K Zone Medium Density Attached Housing District" as indicated in sketch plan "B".



Plan B

"Rezoning Bylaw (No. 60)" (APC #214-151)
to rezone lands at 440/444/448 Oswego Street from the "R-3L Zone Low Density Multiple Dwelling District" to the "R-K Zone Medium Density Attached Housing District" as indicated in sketch plan "C".

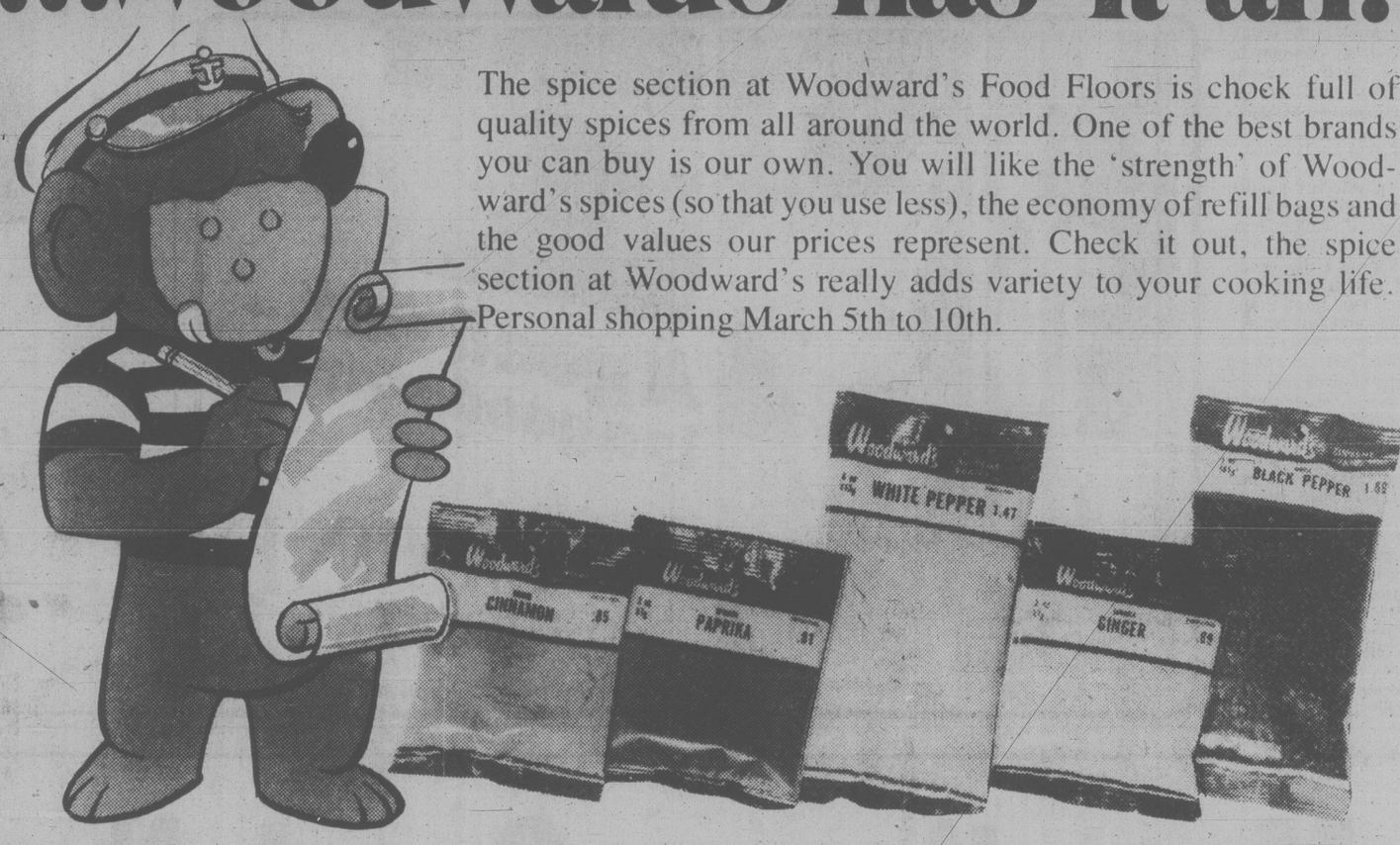


Plan C

Copies of the draft bylaws may be inspected in the Douglas Street foyer, City Hall, between the hours of 8:30 a.m. and 4:30 p.m. any day City Hall is open for business prior to the hearing. Further enquiries should be directed to the Department of Community Development, Tel: 385-5711, Local 290.

City Hall, Victoria — Colin F. G. Crisp, *Assistant Municipal Manager*

When it comes to food ...Woodward's has it all!



The spice section at Woodward's Food Floors is chock full of quality spices from all around the world. One of the best brands you can buy is our own. You will like the 'strength' of Woodward's spices (so that you use less), the economy of refill bags and the good values our prices represent. Check it out, the spice section at Woodward's really adds variety to your cooking life. Personal shopping March 5th to 10th.

WOODWARD'S
Black Pepper whole or ground, ... 2-oz. cello **59¢**

WOODWARD'S SPANISH OR HUNGARIAN
Paprika 5-oz. cello **1.09**

WOODWARD'S
Cinnamon ground, ... 4-oz. cello **1.15**

KLEENEX BOUTIQUE
Napkins ..... pkt. of 75 **65¢**

DAD'S
Cookies four varieties, ... 14-oz. pkt. **1.19**

WESTONS
Wagon Wheels ..... 12 pk. **99¢**

JAVEX
Bleach ..... 128-fl.-oz. bottle **1.15**

MAXWELL HOUSE
Instant Coffee 10-oz. jar **5.49**

ROGER'S
Golden Syrup 750-ml **79¢**

Monday & Tuesday Only-Sale
March 5th & 6th

FROZEN
Cornish Game Hens utility grade, 16-20-ozs., each **1.69**

GRADE CANADA No. 1 IMPORTED
Carrots 3 lbs. **89¢**

FOUR STAR
Pineapple crushed, sliced or tidbits, 14-fl.-oz. tin **2 for 75¢**

Personal shopping only — We reserve the right to limit quantities

family

Chanel Style Old but New

By BERNADINE MORRIS
New York Times

PARIS — Well, there they were. The calf-high boots, the above-the-knee hemlines, the no-waistline shapes. Instead of being mostly in white, they now combined primary colors — blue, red and yellow — with white, so they looked even brighter. The models wore matching ribbons in their hair — one over their bangs, two in their ponytails — and tried valiantly, but somehow the effort didn't jell. There were a couple of good pants, one yellow and one in blue (Courreges pioneered trouser fashions as well as miniskirts), but the designer proved that, in fashion, you can't always go home again.

Emanuel Ungaro turned the time machine back to the early part of the century and British music hall costumes, according to the English contingent at his show.

In some ways, the Chanel collection was the most contemporary of all. The lady's hold on fashion goes back to the First World War. Her squarish but soft boxy jackets and her jersey dresses have become 20th-century classics. Since her death in 1971, her assistants have been able to carry on her work without missing a beat.

Jean Cazaubon and Yvonne Dudel, the assistants, don't try to change things very much, which makes everyone feel very comfortable.

They don't have to. The easy fit, uncinched waistlines and unpadded shoulders that characterized Chanel suits through the years have endured. They pleased the audience today as much as they ever did.

The Chanel style has weathered the vicissitudes of fashion better than any other designer's work you can think of. She set out, at the beginning of the modern era, to free women from constricting, figure-distorting clothes. She did her job so well that her styles look far more contemporary than a lot of more modern vintage.

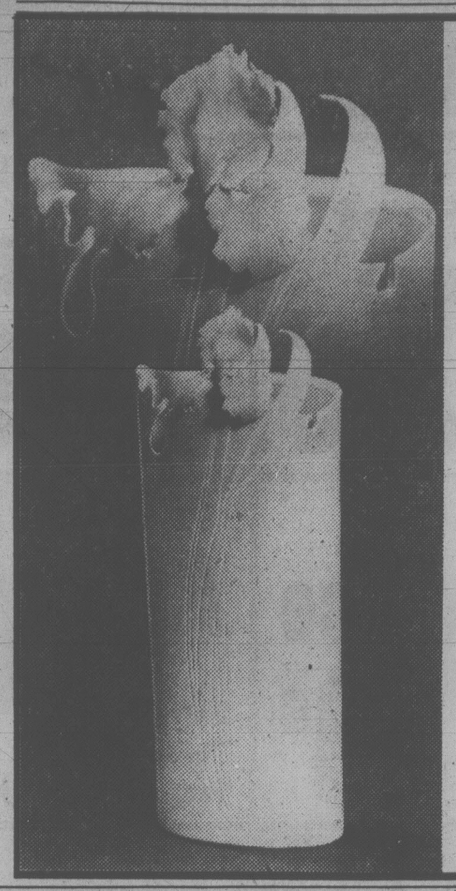


Chanel: Beaded top with embroidered anchor

Child Advisers

TORONTO (CP) — An adult magazine with children as the theme is being published by Child Focus Inc. Publisher Richard Fransham has a group of child specialists on the advisory board and plans articles on children's rights, development, day care, and exceptional children.

ANNOUNCING — OPENING SOON
SUPER NATURAL FOODS
625 JOHNSON STREET
1-30



Fine Art in Porcelain
by
Harlan House

To celebrate the opening of

The Quest Gallery

We are pleased to welcome one of Canada's foremost ceramic artists.

Preview
Sunday, March 4, 1979, 3-9 p.m.
Show continues until March 16

The Quest
for Handcrafts Canada Ltd

1023 Government St.
(Corner of Fort and Government)
382-1934
Open Mon.-Sat. 9-5:30 p.m.
Thurs. and Fri. nights 'til 9:00

Baggy T-Shirt Big Winner

By NINA S. HYDE
Washington Post

It is a look that is bound to grow on you, this supersize T-shirt by James Berry.

In St. Tropez they wear them over bikinis, monokinis or nothing at all.

In Hollywood they wear them over longjohns for roller disco.

It's your basic, all-cotton T-shirt, size 60 (the biggest size made) and decorated with Berry's handscreened designs.

Berry, 33, is an artist and photographer who was going to the Cannes Film Festival last year to photograph for a book and brought along 100 of his super-size T-shirts silk-screened with a director's chair and an umbrella. Those hundred sold in a couple of days, says Berry, who since then has sold 30,000 to 40,000 more in Europe and England.

His inspiration for the huge, one-size-only shirt was the Egyptian gallabia, he says. The appeal is comfort, wit and versatility. "Stand in front of a mirror," Berry says, "and you can shape them into any kind of dress you want."

He has seen his fantasy costume worn as a dress, knotted at the hem, belted or equipped with a draw-string, worn "straples" (by pulling the neckhole over the head and shoulder) and even worn upside down — as shorts. Men wear them too.

Berry — who won an award at the Cannes festival for the script he wrote at age 19 for the movie *Pilgrimage* — made the gift scarves for the opening of the cosume exhibitions at the Metropolitan Museum of Art. It's his private salute to Diana Vreeland, special consultant to those shows, who "is a great supporter of fashion as an art" says Berry. For the most recent show — *Diaghilev: Costumes and Designs of the Ballets Russes* — he handmade 500 ostrich-plume fans.

His designs are always hand-screened. "I've tried them machine made and there is no comparison," Berry says. "And besides, I want to encourage the art of handscreening." His subject matter is often topical. The first T-shirt (in normal sizes) was inspired by Kahoutek — with a silver comet across the front.

EGGS ABSORB ODOR

An egg shell has between 6,000 and 8,000 pores, through which odors can be absorbed.

WINDOW SHADE SHOP
2727 QUADRA
384-4895
FOR NEW DESIGNS IN SHADES AND BLINDS WITH JOANNA MILLS FABRICS
2.25

DRIVER EDUCATION
ADULTS
New Course Starting Every Month.
Next Course Starts
Mar. 5, 1979
$50 Rebate on Completion
Phone 384-9824
Watson's Driving School
824 Johnson St.
TEENS

HURRAY! The new way to make clothes in half the time.
And, oh what fashion.
THE ANN PERSON® METHOD . . . PART ONE
CLASS ONE: Learn to make a super knit top.
CLASS TWO: Pants that fit and a beautiful four-gore skirt.
CLASS THREE: Raglan turtleneck top with zipper and square neck raglan dress.
CLASS FOUR: Darting on dress and blouse made easy. Also, Chanel trim.
CLASS FIVE: Sweaters, Cardigans, Pullovers, Mitered V-neck, too.
CLASS SIX: The classic tab front for dresses and shirts.
CLASS SEVEN: The season's most successful jacket and straight skirt.
CLASS EIGHT: A swimsuit to fit your very own body and great cover-up.
Call Monday to register for classes
STARTING
MON., MARCH 12, 1-3 or 7-9 p.m.
TUES., MARCH 13, 1-3 or 7-9 p.m.
WED., MARCH 14, 9-11 a.m. or 7-9 p.m.
8 LESSONS $20.00
Beautiful New Spring and Summer Fabrics Arriving Daily!
The Ann Person Method
taught only at your
Stretch & Sew Fabrics Centre
Authorized User of Stretch & Sew Trademarks
2541 Estevan 3-11 592-9622

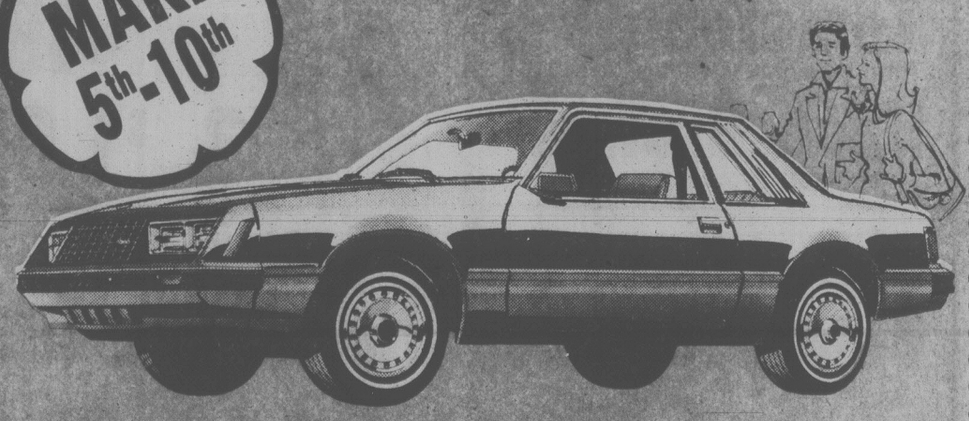


by Shiffer Hillman

If you enjoy the experience of turning heads in your travels, we invite you to view this collection at your earliest opportunity — We're sure you won't be disappointed!

W&J WILSON
LIMITED
Open Daily 9:30 a.m. to 5:30 p.m.
1221 Government Street (Opp. the Post Office) 383-7177
1210 Newport Ave. (Oak Bay) 592-2821
Empress Hotel (721 Government St.) 383-1919
City Parking Facilities Tickets Validated Here
CHARGEX

PETER POLLEN FORD
YATES AT COOK (DL 745A) 384-1144
presents
THE SPRING FORD SHOW
MAR. 5th-10th



Featuring the Exciting New Ford Mustang!
Mon., March 5th to Sat., March 10th at
MAYFAIR SHOPPING CENTRE
OPEN 'TIL 9 p.m. WED., THURS., FRI.
we'll see you at the show...
3-4

SAFEWAY

Canada Safeway Limited

Canada Safeway

Store Features

Prices Effective: Sunday, Monday & Tuesday

March 4th, 5th and 6th

In All Your Safeway Stores In Greater Victoria & Sidney

All Stores OPEN SUNDAY: 10-5 p.m.

Fletcher's
Breakfast Sausage
Frozen 1-lb. pkg. **$1.35**

Bel-air
Deluxe Pizza
Frozen 23-oz. pkg. **$1.99**

Bel-air
Orange Juice
Frozen Concentrate 12.5-fl.-oz. size ..... **79¢**

Town House
Apple Juice
Serve Chilled Choice Pure. 48-fl.-oz. tin ..... **79¢**

Peaches ★ Pears ★ Two Fruit ★ Fruit Cocktail
In Pear Juice, Ardmona 28-fl.-oz. tin ..... **99¢**

Vegetable Soup
Campbell's 10-fl.-oz. tin ..... **4 for $1.00**

Potato Chips
Assorted Flavors, Party Pride 225g box ..... **69¢**

Manor House Frozen
Meat Dinners
Assorted Varieties 11-oz. pkg. ..... **89¢**

Scotties **Facial Tissue** Asst. Colors, pkg. of 100 **2 for 79¢**

Purex **Bathroom Tissue** Asst. Colors pkg. of 4 rolls **$1.29**

Spin the "Wheel" Sun., Mar. 4th, 11 a.m. to 4 p.m. at your Safeway Store Located at Hillside Shopping Centre Victoria, B.C.
"SPIN TO WIN"

Meat Pies
Manor House Frozen *Beef *Chicken *Turkey ... 8-oz. pkg. **3 for $1.00**

Tomatoes
Town House 19-fl.-oz. tin ..... **49¢**

Hash Browns
Scotch Treat. Frozen. 2-lb. bag ..... **3 for $1.00**

Lalani
Pineapple Juice
Serve Chilled 48-fl.-oz. tin ..... **79¢**

Cloverleaf
Flaked White Tuna
for Sandwiches 6.5-oz. tin **$1.39**

B.C. Grown
Broccoli
Serve with Cheese Sauce, ... lb. **49¢**

California
Navel Oranges
Fancy Grade. Size 138s, ... lb. **39¢**

Sales in Retail Quantities Only

SAFEWAY
CANADA SAFEWAY LIMITED



dear abby

DEAR ABBY: I have written an open letter to my husband's boss. Because I'm sure many other wives could have written it, I hope you will print it in your column.

Dear Mr. Boss:

I want to protest a very irritating habit you have: calling my husband at home at all hours and on weekends to discuss business with him.

If it were urgent, I wouldn't mind, but it is obvious that you only want to hear yourself think out loud and need my husband as a sounding board. (This was very flattering to him — at first. Them he found out that you do the same thing with your other employees.)

I work, too, and when we get home, we look forward to having a quiet dnner and a relaxing evening together or with friends. But we hardly get settled in before you phone from the office or your car, and proceed to tie my husband up for half an hour to an hour.

You have interrupted bridge games, important discussions, and intruded on too many other things to mention here. You have called just as we were leaving for a social engagement, causing us to be embarrassingly late many times.

You are known to be a workaholic. Evenings and holidays are all the same to you. Just because your work is your whole life, don't assume that your employees have nothing else in their lives but their jobs.

My husband is conscientious and no clock watcher, but his time at home is his own, and you have no right to expect him to be on call for business conversations 24 hours a day.

I have asked my husband to talk to you — man to man — but he's afraid you might fire him, and that would be a hardship for our family at this time.

I'm not signing my name, but if this applies to you, please change your ways. You are fair and generous and kind, and if it weren't for this one fault, you would be a terrific boss. — THE WIFE OF YOUR EMPLOYEE

DEAR ABBY: A woman wrote to complain about barbers who charge bald-headed men and those with full heads of hair the same price for haircuts. She thought the baldies should pay half price.

You replied, "so how much should the barber charge the man with long hair that requires twice as much time for a haircut? Sorry, it all evens out. Anyone who feels that the trimming he's getting isn't worth the trimming he'w getting should stay out of barber shops."

Gotcha, Abby! At my barber shop, in addition to the already inflated prices, they charge a minimum of $2 extra for long hair. And no discounts for baldies. — M.B.M.

DEAR M.B.M.: Your barber shop sounds like a clip joint.

WEST COAST BONSAI
Lessons
BONSAI FOR BEGINNERS REGISTER NOW
● Pots ● Books ● Tools
652-4140
(after 5 and weekends)



"My new bifocals have no lines."

With ÆOLITE® ULTRAVUE™ lenses, I can see more naturally, with clear vision at all distances. No abrupt changes. No line to peek over. The CR39 plastic material used is about half the weight of glass, it offers unlimited tinting possibilities, built-in impact resistance and anti-fogging. Satisfaction guaranteed.

MAYCOCK OPTICAL
1327 BROAD ST., VICTORIA, B.C.
PHONE (604)384-4175
CHARGEX VISA
SERVING VANCOUVER ISLAND SINCE 1949

Battery Warning

OTTAWA (CP) — Parents should take special care in storing the tiny batteries used in cameras, hearing aids and certain toys, says Warren Allmand, consumer and corporate affairs minister.

"The use of these batteries has increased substantially in the last few years, and the Canadian Pediatric Society informs me they are easily swallowed by children," he said.

Some of the batteries contain potassium hydroxide or other dangerous chemicals which can cause considerable physical damage if they leak in the gastrointestinal tract.

Allmand said it would be unreasonable to ban the sale of the batteries because they are a needed product and cautionary labels are also unpractical because the batteries are so small.

Free for the Asking

The appreciation of needlepoint has been revived during the last decade or so.

The leaflet *Needlepoint* will convince you that if you follow its easy instruction, you too can become a needlepoint expert.

Canvas can be bought in various forms: by the yard, in individual pieces with a design, or with the centre design already worked. Furthermore, you will find illustration of the basic needlepoint stitches: Continental Stitch to Half—Cross Stitch. Although it requires more yarn, the result is smoother.

Another leaflet, *Needlepoint Stretching and Mounting*, explains that all you need for this procedure, besides your completed canvas, is a greenback board, a clean towel placed on an ironing board, a steam iron, dressmaker pins with rounded heads, a stapler and a frame which should be ½ cm. larger than the greenback board.

If you don't want to use a frame, you can hang the needlepoint work after mounting. However, framing does improve the appearance, secures the shape of the picture and prevents warping. Usually no glass is used in needlepoint frames.

With your request for the leaflets, please enclose a long (No. 10) self-addressed, stamped envelope and send it to: Public Relations Department, Patons and Baldwins (Canada) Ltd., 1001 Roselawn Ave., Toronto, Ont. M6B 1B8.

Please indicate your postal code and allow it at least two to three weeks for delivery.

UNWANTED HAIR REMOVED
386-7122
Victoria Electrolysis Studio
506-1207 Douglas St.

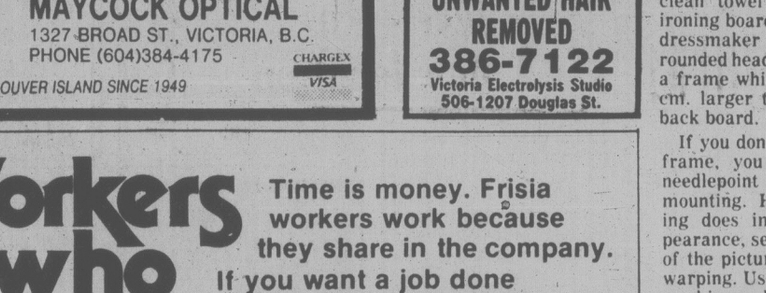
Workers who work

Time is money. Frisia workers work because they share in the company. If you want a job done expertly, on time and within budget - call us. On any job, it's good to have FRISIA as a friend.

Frisia gets it done.

FRISIA CONSTRUCTION, 35 Cadillac Ave., Victoria 388-4645
MEMBER OF VIBEX

FASHION FOCUS Hair Designers



Michael Andre Chris

Is Now Open in Nootka Court (formerly Mr. B'z)

Paul and Barb, formerly of Mr. B'z, will be joining our team and will enjoy serving former and future clients.

FASHION FOCUS (formerly Mr. B'z)
Nootka Court
385-6621 or 385-3641

Brush Away that Stain Problem

By A. J. HAND

Q. We have a brick home and a problem. The bricks under our windows are stained with a white deposit. My neighbor says this is efflorescence, but I think it is caused by the white paint on our window trim. Who is right and what do I do to correct the problem? — F.D.

A. I'd say you are right. If the problem were efflorescence (leaching of salts contained in the brick or mortar) it would probably affect the whole house, not just the area under the windows.

Solution? First, repaint your windows with a non-chalking paint. The paint now on the windows is surely one of the self-cleaning paints, a product formulated to clean itself by chalking or slowly washing away. Your paint store should be able to help you select a good non-chalking paint to put over the old paint. Scrub the old paint with soap and water, then rinse well before painting. Otherwise the new paint may not stick well.

Once you repaint your windows, the chalking on your bricks may slowly fade away. You can speed the process by scrubbing. First try a stiff brush and plain water. If that doesn't work fast enough, use scouring powder. Be sure to thoroughly soak the area to be cleaned before scrubbing. Rinse well afterwards.

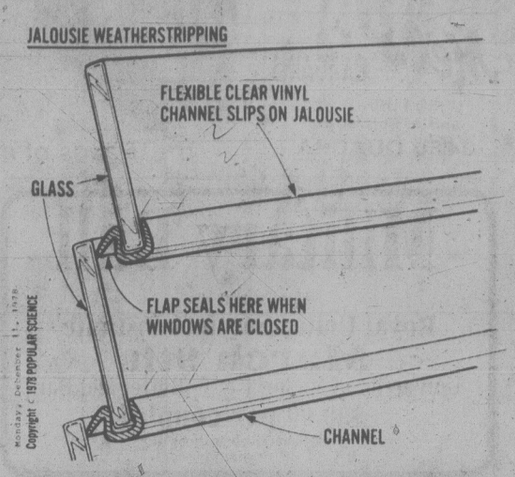
Q. Last winter I attached plastic sheets over all of our windows to block out air infiltration. I used masking tape to fasten the sheets to the wood trim. Now I can't remove the masking tape. Can you tell me what to do to remove the tape? — H.B.H.

A. I've had good luck soaking old dried-on masking tape with Weldwood Cleaner and Thinner. It's a solvent designd to thin and remove contact cements. Put some on the tape and let it soak for a few minutes. It should soften the adhesive enough to let you pull the tape free. If the tape is really stubborn, two or three soaks may be required. This solvent — sold at hardware stores — is safe on most wood finishes, but you might want to test it just to be sure.

Q. We added electric heat to our enclosed porch so we could enjoy it year around. But so much air comes in through our jalousie windows that the room is too cold and drafty. Is there a solution short of replacing the jalousies with a more air-tight type of window? — J.R.

A. Jalousies are about the least weathertight windows you can buy. But you can seal them to some extent with a special type of weatherstripping. It's a clear vinyl channel that slips onto the edges of the individual glass panes. It's nearly invisible, yet provides a good seal at the glass-to-glass joints.

hand around the house



Forgotten in History

LETHBRIDGE (CP) — Women are an anonymous subculture in history because men have defined history in terms that dismiss women, a University of Calgary historian said Tuesday.

Elaine Silverman said history is masculine by definition, recognizing only political or military influence.

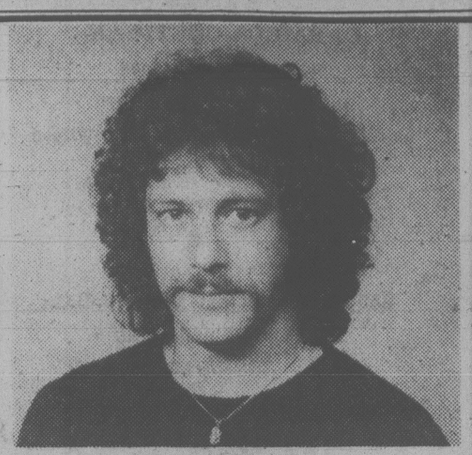
Most women work outside the scope of power and as result, they have no history according to the masculine definition of historical influence, she said.

"It's like half of mankind never existed."

DISTRICT OF NORTH SAANICH
NOTICE
SPRING CLEAN UP PROGRAM
MARCH 12 TO MARCH 30

The District of North Saanich has initiated a SPRING CLEAN UP PROGRAM to assist the residents of the Municipality to dispose of accumulated garbage other than day to day domestic waste and burnable items. Further information on this Program can be obtained by referring to the pamphlet which has been circulated by mail or by phoning the Municipal Hall at 656-3918.

DR. W.A. ROPER
announces that his office is now open for
Family Practice
at
St. Anthony's Medical Centre
582 GOLDSTREAM AVE.
Phone 478-3812
2-24


PAUL ERICKSON
Ginger Group Hairstylist
733 Johnson St.
Victoria, B.C.
V8W 1M8
Phone:
382-7235 or 6

Many Reasons for Biopsies

LAMP SHADES
Repaired or Made To Order
THE VICTORIA LAMPSHADE SHOP
493-B Burnside Rd. E. 383-1544

your health

By L. L. Coleman, MD

Since my wife was told she should have a biopsy she has been in a state of panic. She has a small growth on her cheekbone and, of course, she is sure it is cancer. She refuses to have the biopsy done because she is certain of the outcome. I can't drive any sense into her head. I wish you could help me. — Mr. J.O.

Dear Mr. O.:

Fear is an irrational disease. Many people do themselves a great injustice by living in a state of fear, giving up all the joys of living because they are so sure that they have an incurable disease. It is pathetic to see good lives wasted, especially when they later learn that there was no justification for their uncontrollable fear.

Many patients react as your wife does to the word biopsy and immediately associate it with cancer. This is a false and misleading concept.

Biopsy is simply the removal of a small piece of tissue for meticulous study under the microscope, in order to positively identify the tissue and aid in the diagnosis.

The tissue that is removed is sent to a laboratory where it is embedded in a paraffin block. It is then cut into sections so thin that they are barely visible. After the sections are stained, a pathologist (a specialist in tissue study), examines the cells, classifies the tissue and makes recommendations to the doctor for treatment.

Biopsies are performed for many other reasons than cancer investigation. The fact that the doctor has not actively pursued biopsy study or surgical removal of the growth should give your wife the added assurance that he feels she does not have a serious problem.

Now that she knows what a biopsy is, and how routinely it is done, she should have this made and gain relief from her unnecessary anxiety.

Two of my daughter's friends take water pills for reducing. Now, my daughter wants us to get them for her. I don't understand how other mothers can be so absurd as to permit this. Do you agree? — Mrs. G.H.

Dear Mrs. H.:

I most certainly do agree. Unless diuretics (water pills) are given for very specific medical conditions, it is silly to take them as a means of dieting.

Sure, people who take them can lose weight . . . temporarily. But that weight loss is due to the loss of fluids which quickly is replaced when any fluid is taken. So, you see, they're really kidding themselves. Water pills cannot substitute for a sensible, well-regulated low calorie diet.

Not only is this a ridiculous way to try to lose weight, there are also some inherent dangers to the indiscriminate use of water pills. With the loss of fluid can also come a loss of valuable minerals, especially potassium, which is essential to good health.

"I'M NOT DEAF"
"I just don't understand some words or what some people say."

Shown twice actual size
If you have said this . . . Premium Miracle Ear may be your answer.
Clinical tests of this aid show better word understanding at less volume. Comfortable, convenient, small in size. This little hearing aid delivers. 30-day trial. 100% money back guarantee.
C & C HEARING AID SERVICE
1822 Government St.
385-5414
Formerly The Bay Hearing Aid Department

YARDS 'N' YARDS SPRING Fabrics Sale!
NOW IN FULL SWING
PRICES EFFECTIVE TIL MARCH 17th
42-45" DENIMS SPECIAL $3.49 yd.
52" STRETCH TERRY SPECIAL $3.95 yd.
60" POLY/WOOL DOUBLE KNIT Reg. $9.95 yd. SPECIAL $7.95 yd.
Plus Many More Tremendous Specials Throughout the Store
CHARGEX or MASTERCHARGE Hours 9:30-5:30 p.m.
YARDS 'N' YARDS FABRICS
28 West Burnside (at Harriet)
MON. TO SAT.
3-4

Mace's Fashions Inc.

spring styling
A familiar face — a new location
Dresses . . .
for Spring
in one and two-piece styles.
Sizes 6 to 20 and half sizes.
for Mother of the Bride and Bridesmaids
full length and
street length styles.
for Graduation . . .Here Now!
NOW LOCATED AT
633 YATES ST., Corner of Broad 384-2021

KAPTEYN HAIR UNISEX
Trends from Trendsetters

● IN FULL SWING
● IN BRENTWOOD BAY
● IN THE CUT IS +++
TO SERVE EVERYONE ON THE PENINSULA



ANNIVERSARY PERM SPECIAL

WE DON'T DISCRIMINATE
ALSO ALL PERMS INCLUDE A GEOMETRIC PRECISION CUT

WE DON'T DISCRIMINATE
IT WAS A VERY GOOD YEAR: we say simply "Thank You" to everyone

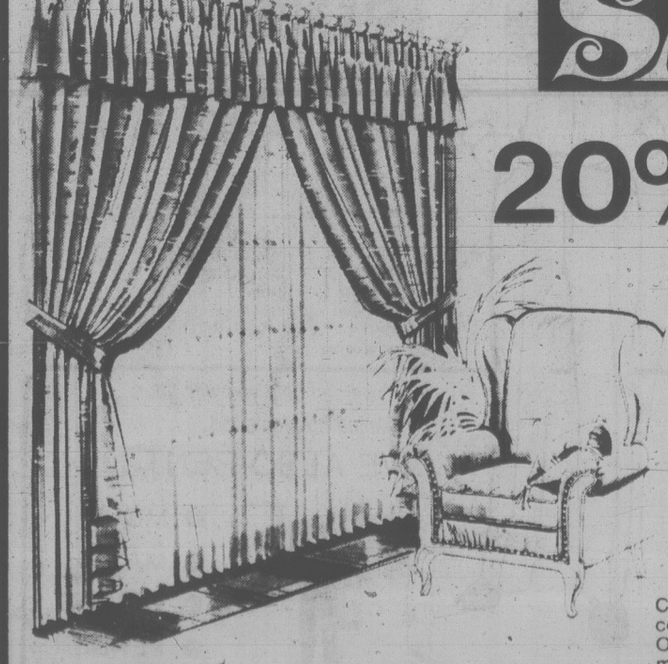
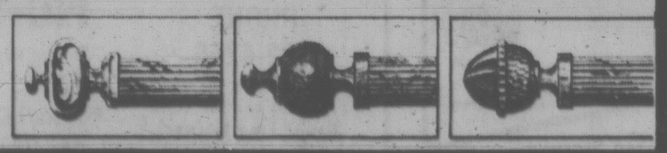
PERM +
Because healthy hair is more than just feeling . . . it's caring.

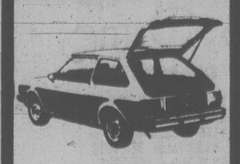
● **Always on top**
● **Always in touch** with the latest in hair care and design, by travelling in person to the fashion centres of the world to bring back to the peninsula.

The Ultimate in Hair Care and Design

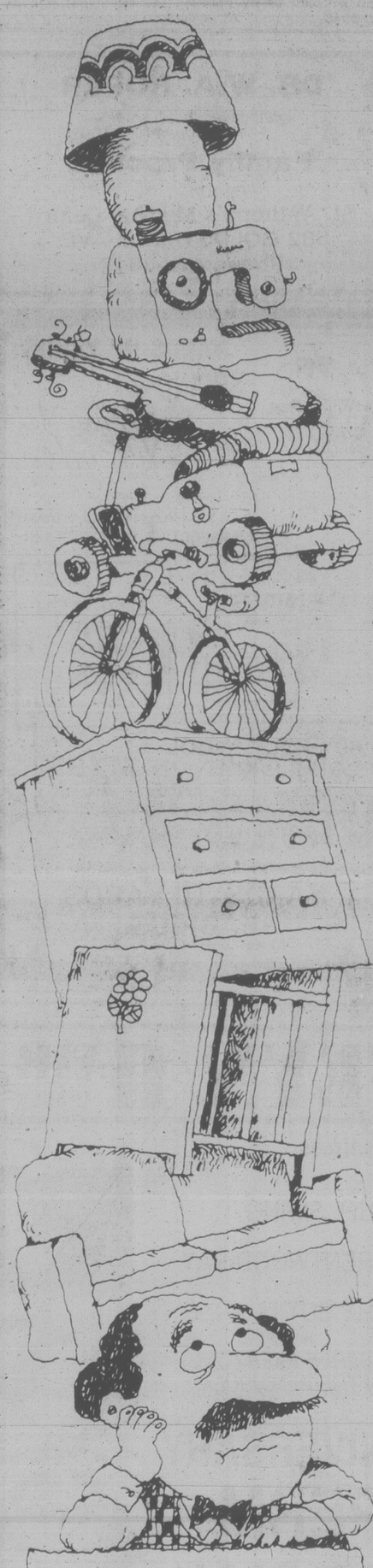
● The finest in hair colouring and permanent waving and the best of talent — we guarantee it!
● Service and superior quality work is the secret of our success.
● If not completely satisfied after service in our salon, we want to know about it; that is our demand! All work is 100% guaranteed
Please make appointment 1 week in advance
Geometric Precision Cutting

The Ultimate in Hair Design
7120 W. SAANICH RD. — BRENTWOOD VILLAGE SQUARE 652-1222


SALE
20% OFF
★ Drapery Fabrics
★ Upholstery Fabrics
★ Bedspreads
★ Woven Wood Roman Shades
★ Decorative Drapery Hardware
★ Beauti Pleat
Call **Hallmark** now to arrange for a complimentary in-home estimate. Our decorator consultants and mobile showroom are available for day or evening appointments or visit our **Drapery Village Boutique** in the University Heights Shopping Centre.
HALLMARK DECORATIVE FABRICS
386-2418
Drapery Village
477-1242
UNIVERSITY HEIGHTS SHOPPING CENTRE


LITTLE GAS!

'79 MAZDA GLC HATCHBACK
Canada Transport rates the Mazda GLC 4-speed at 6.9 litres/100 km (65 km/imperial gallon)
SALE PRICE $4695
Reg. $4971
D.L. D02073A
PACIFIC mazda PEUGEOT
810 Johnson 385-1451

THINGS PILING UP?



Why get crowded out when you can make room around your place and get some extra cash too? Just make a list of all the items you no longer need and then call for a Classified Advertisement. We'll help you word your ad so that hundreds of people who may be looking for just what you have to offer will see your message and respond to it! Don't let things pile up . . . give us a call today!

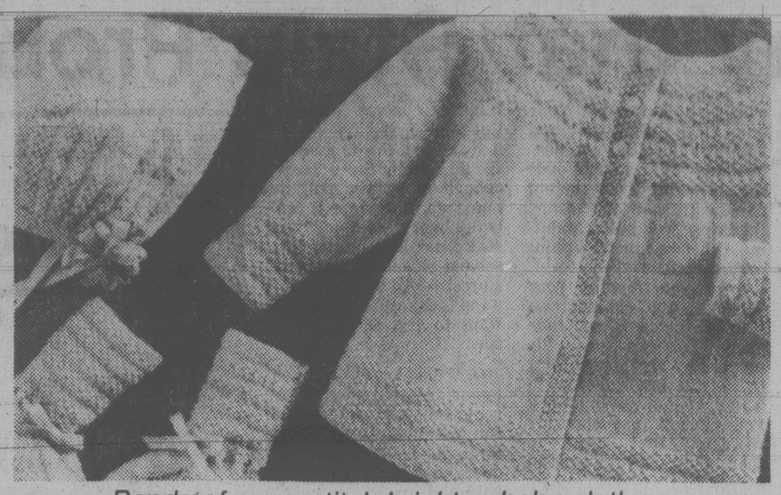
The Daily Colonist
Victoria Times
CLASSIFIED ADVERTISING
386-2121
Mon-Fri., 8 a.m.-6 p.m.
Saturday, 8 a.m.-5:30 p.m.

Honorary Member

EDMONTON (CP) — Columnist June Sheppard of the Edmonton *Journal* has been named the first honorary member of the Alberta Status of Women Action Committee.

"She has been one of Alberta's pioneers in learning that women can raise families and succeed in careers." said Jo Evans.

Mel's BARGAINS
USED FURNITURE and APPLIANCES
3460 QUADRA



Bands of moss stitch brighten baby clothes

Military Ball
Sponsored by
Royal United Services Institute
March 9th
University of Victoria Buffet and Bar
$30.00 per couple
Tickets and Reservations at R.V.S.I. office (mornings only)



For Today's Man . . . An Easy-care Perm

VISIT NELS TODD
Ladies' and Gents' Hair Stylist
PARLIAMENT MEWS SHOPPING CENTRE IN JAMES BAY
MENZIES AT SIMCOE ST.
FOR YOUR NEXT HAIRSTYLE DIAL
383-2615
Nels Todd Ladies' & Gents' Hairstyling
24-230 Menzies St. at Simcoe Parliament Mews Bldg.
3-4

McGILL & ORME
Special of the Month
new
Velvelan
FOR DRY SKIN CARE
does more than just add moisture . . . it helps the skin to retain it!



New Velvelan Lotion and Cream are non-greasy . . . recommended for the treatment of dry, rough and itchy skin. Take advantage of special values, offered NOW at all McGill & Orme Dispensaries in Victoria.

DRY SKIN CREAM Regular 2.25 **1.89**
DRY SKIN LOTION Regular 3.45 **2.89**
McGill & Orme LIMITED
PRESCRIPTION CHEMISTS
MAIN DISPENSARY, 640 FORT ST. AT BROAD, 384-1195
Burnside Branch, 30 W. Burnside, 383-0515
Cook Medical Dispensary, 1175 Cook, 388-4481
Doctors' Medical Dispensary, 1139 Yates, 385-0012
Douglas St. Dispensary, 1201 Douglas, 384-2222
Fort Royal Dispensary, 1900 Richmond, 595-6633
Medical Arts Dispensary, 1105 Pandora, 382-8191
Saanich Medical Dispensary, 3491 Saanich, 385-1488
Victoria Medical-Dental Dispensary, 1120 Yates, 385-7701
DELIVERY, CALL 384-1195

KNIT AND CHAT

Crochet Way To Join Linen

By MAY E. MacLEAN

Two letters arrived this week with similar queries. One lady had several pieces of Irish linen and was wondering how to join them to make a tablecloth. The other lady had several Irish linen serviettes and wrote: "As these are seldom used, perhaps you may have some ideas on how I could join them and make a tablecloth".

I suggest a simple crochet insertion which looks very exquisite. The beauty of this pattern is that as well as the insertion directions, it also has the same design for the edging which would finish off the tablecloth beautifully. These directions are on leaflet No. 7554, photographed as a blouse.

Another lady from Weyburn, Sask. wrote that in my column on sewing machines and hints on threading synthetics through the needle, I should have mentioned beeswax. I haven't heard this since I came to Canada. 30 years ago.

In England we used it on thread to give it strength, especially for buttons. Mrs. Ramsey writes: "If the end of the thread is drawn through a cake of beeswax, it stiffens it, keeps it from brooming and allows it to be poked through the eye of the needle with impunity."

There is a new sewing thread which combines the advantages of both synthetic fibres with cotton.

Synthetics are difficult to discipline, hence the inclination to splay or broom when cut. The beauty of this Koban is that unruly synthetic element is controlled by wrapping it with cotton. The sewer gets all the advantages of synthetic and cotton. It can be threaded with ease into a machine or hand sewing needle.

Everyone loves to knit baby clothes. They are dainty, light knitting and quickly made. This set is knitted mainly in plain stocking-stitch with bands of seed or moss-stitch. The front, back and sleeves are knitted separately, then put on one needle for knitting the yoke.

Bonnet and bootees make the set in the first size. They are knitted with a baby wool or sayelle.

To order Leaflet No. 6928 send 75 cents plus a stamped self-addressed return envelope, long one if possible. If you do not have a stamp or envelope, please enclose an extra 25 cents to cover the cost of handling and print your name and address. Send to: May E. Maclean, Knit and Chat, care of the *Victoria Times*, 486 Montford Dr., Dollard Des Ormeaux, Roxboro, Que. H9G 1M6.

Please be sure to state pattern numbers correctly and to enclose your stamped return envelope for faster service. Allow about two weeks for normal delivery. All back numbers of my series are available for 75 cents, catalogue 25 cents, plus stamped envelope.

Children's Show Set

A major touring program for performing artists to help celebrate the Year of the Child opens in Victoria May 1.

Jointly produced by the provincial cultural services branch and the Canada Council's touring office, the Greatest Little Travelling Show for Young People is specifically designed for children.

Performers included professional theatre, dance, music and mime.

During the B.C. part of the tour, performers will include such groups as Victoria's Kaleidoscope Theatre along with the Anna Wyman Dance Theatre, Green Thumb Players, Axis Mime, folk-singer Raffi, the Canadian Brass, the Royal Winnipeg Ballet and Newfoundland's Mummer's Troupe.

LEARN TO SMOCK
evening classes
call:
JOY OLESKI
477-3947



DRAPERY WORLD
PAMELA TRUEMAN
at Drapery World Interiors will help you add personal touches to your home.
- Custom made draperies
- Fashion and decorative cushions
- Original Paintings
- Local pottery
- Macrame
- Bedspreads
- Stained glass
- Ceramics

DRAPERY WORLD INTERIORS
2517 Estevan Ave. 595-3011
(In the Shopping Centre)
2-5

CARMELA COSTIGAN
is pleased to announce
that as of February 26, 1979
she will be associated with Eleanor Wilson
as co-owner of the
QUEEN VICTORIA INN BEAUTY SALON
(located in the main lobby)
655 Douglas Street, Victoria, B.C.
For an appointment call
388-5912
Parking available on premises
3-3

James Bay Square SHOPPING MALL
COME!

James Bay Residents know what a pleasant place it is — to meet friends, do some shopping post a parcel, go to the bank, have a bite to eat. But you don't have to live in James Bay to go there!

corner of Menzies, Simcoe, and Croft
James Bay Square

Everybody's Welcome!

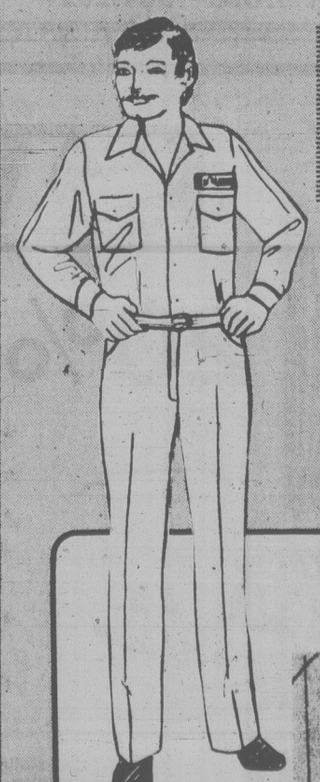
There's Safeway, a bank, restaurant, smoke shop, post office, bakery delicatessen, fast dry-cleaning service, health and natural food store, florist, two well-known ladies' wear stores, a hairdresser, barber shop, fabric shop, a photo developing and supply store, a bath and kitchen shop. Lots of parking and super-helpful merchants. Covered mall for meeting, greeting, and "settin' awhile".

Business Owners

* not your average uniform rental supplier

You know how important your "corporate image" is
SO DEAL WITH THE COMPANY THAT CAN HELP YOU BUILD ONE . . .

Nu-Way



Uniform Rental System

Sure, we rent the traditional blue, tan, green and grey, but we have handsome, striped shirts and high-color plain shades to create a distinctive image for your company. All garments drycleaned, delivered to you on hangers; the finest permapress available. Guaranteed continuity of fabrics and styling in men's and women's uniforms.



. . . we can help you with your cleaning problems too . . .
WE ALSO RENT . . .



- MOPS
- MATS
- WIPERS
- FENDER COVERS

3-18

PHONE 382-4266 or drop in and ask for Jim or Fred McEvay!

Nu-Way CLEANERS
Unitog Representative for the Greater Victoria Area
PHONE 382-4266
420 WILLIAM STREET IN VICTORIA

TRANSFERRED?



Remember, we move families not just furniture
We Move Electronics
Overseas Shipping Specialists
WAYNE DUNSMUIR
DOWELL'S MOVING & STORAGE
630 Esquimalt Road 384-7191 Modern Palletized Storage

Puppies Need Safe Things to Chew On

DEAR MR. MILLER: The main puppy problem we have is Pinky's grabbing everything in sight and chewing on it. She is teething, I realize, so I can understand her wanting to chew on something. I am prepared to put up with the fact that inludes my fingers, toes and chair legs. But what about smaller objects? Will she spit them out or is there danger of her swallowing them? Sometimes I can't tell what she is doing.

—S.O.

DEAR S.O.: The very young are usually orally-oriented. Pinky's penchant for oral exploration can be dangerous since she is as likely to swallow small objects as spit them out. Wadded up plastic or foil with or without food flavoring, small socks or portions of larger ones, string, buttons and bows, corks, baby bottle nipples, wood, stones, bone fragments, plant portions — you name it; anything small enought to be swallowed may be, eventually, by an exploring puppy.

The odds of minor digestive upset or major obstruction problems involving poisoning or possible surgery can best be avoided by keeping all small or othewise hazardous objects (electric light cords, for instance) out of reach. The puppy should be worth it. He needs safe things to chew, of course. They should be too large to swallow, too tough to extract pieces. That includes large nylon bones, large hard rubber balls and similar chewables designed for the purpose.

★ ★ ★

DEAR DR. MILLER: Is there any cure for a nine-year-old cat that has spondylosis of the lumbar vertebrae? It's my understanding this is a form of arthritis?

— D.B.

DEAR D.B.: There is no cure for arthritis in any form including spondylosis deformans found in dogs and cats and showing, in x-ray, bony spurs at intervertebral spaces. Your own veterinarian is the best one to give you a prognosis, which will depend perhaps more on the symptoms your cat actually shows than on the degree of bone changes seen in the x-rays.

Pain, inco-ordination in the hindquarters, or related problems, are not necessarily related to the spondylosis changes seen in radiographs. There is, frequently, a cause for such symptoms unrelated to the spondylosis.

★ ★ ★

DEAR DR. MILLER: Are there any circumstances under which a gas stove pilot light could be dangerous to a nearby goldfish in a bowl.

—T.K.

DEAR T.K.: Yes, there are two. One if the pilot light should go out (and the gas remain on) and two, if the pilot light remains on, and the goldfish bowl is too close to it.

★ ★ ★

DEAR DR. MILLER: When you have a parakeet that's looking a bit peaked (sort of pale around the eyes, really), well, how do you know whether he really needs to go a doctor or not? Buzzo seems pretty sprightly in other ways.

I want to care for him, of course, but I hate to drag him off somewhere for nothing and pay for it if he doesn't need it.

—L.D.

DEAR L.D.: It's the same perennial perplexing problem: How do you know whether or not an animal is sick enough to need an examination? Unfortunately, the veterinarian can't tell you that until he sees the animal . . . . You, as the owner, often cannot tell how sick your pet is either, particularly a peaked but perky, possibly puny parakeet, since birds are especially prone to put on a good front no matter how sick they actually are. As with any species of pet, though, the better you know your bird's general habits and specific appearance, the quicker you will be able to detect changes and seek help. It's better to have one veterinary visit too many than to miss one that may mean the difference between keeping your pet and losing it to some unsuspectedly serious illness.

Wonderful World of Animals



CAMOSUN COLLEGE
1950 Lansdowne Rd. 592-1281
Victoria, B.C. V8P-5J2

ENGLISH PLACEMENT TEST
for
POST-SECONDARY STUDENTS

Students entering most post-secondary institutions in British Columbia are now required to write an ENGLISH PLACEMENT TEST. Scores from this test will be used to assist in assigning students to English courses appropriate to their needs.

The test will be offered at 6:45 p.m. on March 6, 1979 at Camosun College, Room Y310, 1950 Lansdowne Road, Victoria, B.C. Phone 592-1281, local 241 for information.

The test will also be offered at other colleges throughout British Columbia. Detailed information regarding the requirements, purpose and format of the ENGLISH PLACEMENT TEST may be obtained in person from Student Information Services at post-secondary institutions.

All students planning to enter a post-secondary institution during 1979 are encouraged to write the ENGLISH PLACEMENT TEST on March 6, 1979.

Lakehill
HAIR FASHIONS



A cut that takes care of itself. Long, thick, curvy and curly after Volumetric cutting and waving, the most you'll ever have to do is shampoo and air-dry. You can push hair to the side for another variation, or with a twist of your wrist and a couple of clips you have another excitingly different look.

3960 QUADRA
(QUADRA CENTRE)
479-7115
Open Thursday Evenings
CHARGEX VISA master charge

BRASS BEDS
PURE BRASS, PERMANENT FINISH
388-5335
sun dial
479 B, Burnside Road East

PROTEIN PERMS (1979)
Especially for fine, difficult Hair. These New Perms have delighted our clients and are presently on a special. They do not contain ammonia and are especially valuable for fragile or fine hair. No charge for hair cutting with perms.
Five Operators 383-6015
Working Proprietor, Len Andrews of London, England
ANNAS TAYLOR BEAUTY SALON
1004 BROAD STREET (By Eaton's Car Park)

NOTICE OF
ANNUAL GENERAL MEETING
OF MEMBERS
UNITED WAY OF GREATER VICTORIA
DATE: Friday, March 23, 1979
TIME: 12:00 Noon
PLACE: Silver Threads Centre,
#4 Centennial Square
There will be a Luncheon, the cost of which is $3.75. Please confirm your attendance (385-6708) by March 16th.
PLEASE NOTE: Any individual over the age of 18 years or an incorporated company, having contributed not less than one dollar to the 1978 United Way Campaign, qualifies for membership in the United Way of Greater Victoria and is entitled to be present and vote at the Annual General Meeting.

"DRYCLEANING SPECIALS"
$1.49 2 DAY
THIS MONDAY
STYLE TONE LTD.
1 HR. CLEANERS
2420 BEACON 9812—4th ST.
SIDNEY

SUNDAY SPECIALS
HOURS: 7 Days 9-9



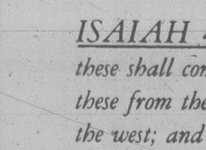
Feltham at Shelbourne — 477-9541
GRAHAM MEATS
Effective Date Sun., Mar. 4
FATT'S CHICKEN BREASTS
10 lb. Units (frozen)



16.90



FRESHLY BAKED
CINNAMON
P-U-L-L-A-P-A-R-T-S
Round of 6 99¢
FRASER VALLEY
FRESH
MUSHROOMS 99¢ lb.



RUSSIA IN PROPHECY

ILLUSTRATED ADDRESS MARCH 5 AT HOLYROOD HOUSE 7:45 P.M.

G. McADAMS — D. SNOBELEN

RUSSIA

RUSSIA is being spoken of as a threat to world peace. China's premier warns the west. Alexander Solzhenitsyn says 'We are clearly moving toward a world war'.

EZEKIEL the prophet, Chapter 38, verse 16 'And thou shalt come up against my people of Israel as a cloud to cover the land. It shall be in the latter days.'

THE GREAT RUSSIAN BEAR is ready to fulfil even more prophecy.

IRAN

The recent overthrow of the Shah of Iran has come as a thunderbolt upon the oil hungry world. The power struggle for this precious commodity will continue until it brings the world to chaos. It is only a matter of time and we in the western world will be under the pressure.

DANIEL the Prophet, Chapter 12:1 'There shall be a time of trouble such as never was 'etc.'

AMOS 3:7 'Surely the Lord God will do nothing but He revealeth His secret unto His servants the prophets.

ISRAEL

ISRAEL though a small nation has for over 35 years been headlines in our news media. The eyes of our world political systems are focused on Israel.

JEREMIAH the prophet in chapter 30-3 'For lo, the days come, saith the Lord, that I will cause them to return to the Land that I gave to their fathers, and they shall possess it.

DEUTERONOMY 32-8 'When the Most High divided to the nations their inheritance, when He separated the sons of Adam, He set the bounds of the people according to the number of the children of Israel:'

EGYPT

EGYPT Israel's neighbours (enemies) to the west has shown herself ready to negotiate peace with Israel apart from her Arab neighbours. The Camp David Meetings are headline news.

ISAIAH the prophet, chapter 19, 'And the Lord shall smite Egypt and heal it, and they shall return even to the Lord. Verse 24 'In that day shall Israel be the third with Egypt'.

These are amazing facts.

CHINA

CHINA has made a complete about face in a very short time from anti-western world to anti-Russian. This has taken many prophecy students by surprise. It remains a fact, the Chinese are being drawn into the vortex of world confusion.

JOEL 3:9 'Proclaim ye this among the Gentiles; prepare war, wake up the mighty men.'

ISAIAH 49:12 Behold, these shall come from far: and, lo, these from the north, and from the west; and these from the land of Sinim.

For over one hundred and fifty years Bible students have been pointing out how world events would shape up at the time of the end of this age. Example: Dr. Thomas in 1848 wrote in his book 'Elpis Israel' "I think there cannot be the shadow of doubt that the autocrat of Russia, when he shall have attained to the plentitude of his power and dominion is the subject of the prophecy contained in Ezekiel 38".

For this reason and many others 'The Christadelphians' would like to share their excitement at seeing Bible Prophecy being fulfilled before our eyes. We are about to experience the beginning of the time of Great Tribulation. Luke 21-26

AS THE CURTAIN COMES DOWN ON 6000 YEARS OF HUMAN GOVERNMENT, THE STAGE IS NOW BEING SET FOR THE GREATEST EVENT OF ALL TIME.

"THE RETURN OF JESUS CHRIST TO THE EARTH"

Public Lecture

Christadelphian Hall

1396 McKenzie Ave. Victoria, B.C.

Sunday, March 11, 7:30 p.m. 'Dial a Ride' 479-3946

'Friends' together for Lent

Christ Church Anglican Cathedral is taking part this Lent in an ecumenical venture with friends in the Roman Catholic, United, Lutheran, Baptist, and Presbyterian Churches.

Wednesdays at 7:30 p.m. beginning next Wednesday, March 7, all will get together for a short service in the tradition of each denomination—to be followed by refreshments and fellowship.

The schedule is Wednesday, March 7, Christ Church Cathedral; March 14, First Baptist; March 21, Grace Lutheran; March 28, St. Andrew's Roman Catholic; April 4, Metropolitan United. April 11, St. Andrew's Presbyterian.

All meetings at 7:30 p.m.

This is an excellent way of getting to know each other as we really are, to share each other's pattern of worship in Lent, and then to talk informally about the faith.

Christ Church Cathedral has the honor of being the first host, and will present the Office of Compline, sung in its traditional (Plainsong) form.

Perspectives

By Rev. J. A. Davidson

For about 15 years following the Second World War, religion in North America was, so to speak, a growth industry. But during th early sixties institutional Christianity began to decline slowly and, during the past dozen or so years, the decline seems to have accelerated a little.

A mood of defeatism has developed in the churches. Many of the clergy have become listless and even despondent, and more than a few have left the ministry.

Many of the laity have quietly dropped out, with many more maintaining only a casual relationship. Dissension and conflict have at times seemed almost epidemic in congregations and parishes. And, at all levels of church life, a curious hypochondria manifests itself at times, with task forces appointed to take temperatures and feel pulses, and often to recommend restructuring here and there, and the devising of new programs and resources which experts recommend as having therapeutic value.

But there are signs of renewal in the churches, hopeful signs which challenge the mood of defeatism. There are significant indications of new life in congregations and parishes, and many pastors now are reporting modest increases in attendance at services.

As the churches have been forced by circumstances to jettison some of their traditional cargo they have come to see more clearly what their real purposes are. There is deeper awareness now than there has been for many years of the resources of faith, which can help bewildered, alienated persons to a new sense of meaning and purpose for their lives. This seems to be leading to abandonment of much of the gimmickry with which church life has been cluttered in recent years, and bringing new attention to the basics of faith in preaching and teaching.

A new congregationalism seems to be developing in many local churches which, in almost all denominations, has led to congregations and parishes sitting more loosely toward the ecclesiastical bureaucracies than they did only a few years ago. In this there is both hope and danger.

The hope is in the new emphasis on the devotions and disciplines of faith, a new concern for the basics of theology, a new vision of the churches as communities of compassion.

But this new congregational mood can lead to an uncreative pietistic ingrownness, to the development of a cozy clubbiness which doesn't see far beyond congregational bounds. A congregation specializing in its own comfort and convenience and success is in danger of becoming merely a little private cult.

There is evidence, though, that the new congregationalism is serving the compassionate mission to the world which is of the essence of Christianity. Christian outreach, after all, depends on a firm, vigorous base, and has its dynamic in worship and in the other disciplines of faith. Without renewal at the congregational and parish level there can be no renewal in the wider mission. Today, we Christians have no grounds for complacency—but no grounds for defeatism either.

(Dr. Davidson is minister of Dominion-Chalmers United Church, Ottawa.)

Silver Threads

VICTORIA

MONDAY through FRIDAY — 8:30 a.m., drop-ins, cards, shuffleboard, pool, library; 9:30 and 1 p.m., arts and crafts; 11:30, lunch.

MONDAY — 1 p.m., stamp club; 1:15, bridge; 7, whist.

TUESDAY — 9 a.m., Rods and Reels Club; 1 p.m., films, bridge for beginners; 7:15, old time dance for members.

WEDNESDAY — 1 p.m., chess club; 1:15, sing-song; 1:45, concert: Musical Entertainers; 7, whist.

THURSDAY — 11:30 a.m.-1 p.m., health counselling; 1:30, old time dance.

FRIDAY — 10:30 a.m., conversational French, keep fit class; 1 p.m., choral group practice, duplicate bridge; 1:15, bridge; 7, cribbage.

SATURDAY — 11 a.m., drop-ins, cards, shuffleboard, pool; 10:30, Spanish class; 1 p.m., chess club; 1:30, whist; 7, 500 card game.

SUNDAY — 1-4 p.m., drop-ins.

Tickets on sale for mystery trip March 6; St. Patrick's supper and dance March 13; Reno April 8-14; Port Alberni and Lady Rose June 26-29; Seattle baseball game and salmon barbecue July 10-12; Johnston Canyon Sept. 8-14.

ESQUIMALT

MONDAY — 10 a.m., learn to dance; noon, lunch; 1, five-pin bowling at Wilson's Lanes; 1:30, carpet bowling, oil painting; 3, five-pin bowling at Town and Country Lanes.

TUESDAY — 10 a.m., exercise to music followed by swim, art for beginners, income tax consultant; noon, lunch; 1:30, chess, carpet bowling, liquid embroidery.

WEDNESDAY — 10 a.m., Silver Singers, liquid embroidery; noon, hot lunch; 1:30, whist, sewing, novelties.

THURSDAY — 10 a.m., income tax consultant, writing workshop, weaving; noon, lunch; 1-1:30, public health nurse visits.

FRIDAY — 10 a.m., ceramics with Heather Dent Studios, quilting, carpet bowling; noon, hot lunch; 1:30, dance.

Tickets on sale for St. Patrick's dance and buffet supper March 16, $2.

SIDNEY

MONDAY through FRIDAY — 9 a.m., centre opens, cards, library, billiards, morning coffee, afternoon tea.

MONDAY — 10 a.m., dance for fun, billiards, quilting, decorator paints; noon, lunch; 1:30, ceramics, swim club; 2, films; 7:30, bingo.

TUESDAY — 9:30 a.m., lapidary; 10, Serenaders practice, painting; noon, lunch; 1, whist, crochet, lapidary, painting; 7, shuffleboard and games.

WEDNESDAY — 10 a.m., novelties, rug hooking; noon, hot dinner; 1, Mah-Jongg discussion group with Mr. Clark from the Craigflower Museum; 2, concert: The Hamption Singers; 7, duplicate bridge.

THURSDAY — 9:30 a.m., lapidary; 10, weaving; 11, Sealand trip, carpet bowling; noon, lunch; 1, bridge; 1:30, dressmaking; 7, crib.

FRIDAY — 9:30 a.m., podiatrist; 10, beadwork, keep fit, ceramics, quilting; noon, lunch; 1, creative writing; 1:30, Silver 'T' Bells practice, stretch and sew; 2, jacko; 7, evening cards.

SATURDAY and SUNDAY — 1-4 p.m., drop-ins; 6:30, annual luau.

Tickets on sale for Pearson College trip March 20.

Deposits for Johnson Canyon trip June 17-23.

Income tax assistance available. Phone 656-5537.

Alcohol big killer

If a disease killed as many young people as impaired driving, it would be a national emergency, the United Church *Observer* says in a recent issue.

Alcohol has become "a real epidemic problem" in Canada and, as they combine it with driving, young people are killing themselves at a frightening rate, the article says.

It quotes a study that found 37 per cent of all drivers between the ages of 16 and 19 were involved in alcohol-related collisions in 1975. Another report estimates as many as 38 per cent of Canada's youth are problem drinkers.

TRINITY
PRESBYTERIAN CHURCH
2964 Tillicum Road at Gorge Shopping Plaza
The friendly church Close to Motels
11:00 A.M.
LENTEN SERIES AFFIRMATIONS OF JESUS
No. 1 — "I AM THE WAY"
Soup and Sandwich Lunch following service.
Church School Classes
Nursery facilities
Bible Study Thurs., 7:30 p.m.
Minister: Rev. G. D. Smith, M.A.

KNOX
PRESBYTERIAN CHURCH
2964 Richmond Road
"A Friendly Church That Cares"
Rev. David A. Smith, B.A.
11 A.M.
MORNING WORSHIP
"TO HIM WHO IS ABLE"
Nursery Facilities
Church School Classes for all ages
7 p.m. Junior Youth
8 p.m. Senior Youth
WED., 9:30 a.m.
Adult Bible Study
Visitors Most Welcome

PROTESTANT REFORMED CHURCH
Holyrood House — Saltaire Room — 2315 Blanshard at Bay St.
Rev. R. C. Harbach, Minister in the Protestant Reformed Churches
SUNDAY, 10 A.M. Preaching on the Book of Titus
3:30 P.M. Preaching on Man's Deliverance
Radio Ministries
SUNDAY, KLYN—FM 106.5, 9 c.m., Lynden P.R. Church; at 4 p.m. Reformed Witness Hour
SAT., KARI 550, 10:45 a.m. BIBLE TRUTH MEDITATIONS
Wednesday, Home Bible Study Class — 8 p.m.
Friday, Children's Bible Class — 7 p.m.

St. Andrew's Presbyterian Church
Downtown — Douglas St. at Broughton
Ministry:
Rev. Bruce Molloy and Mrs. Chrissie Hogg
11 A.M. "THE QUALITY OF MERCY"
— Rev. B. Molloy
Church School. All Grades: Nursery Care
Reception of New Members
12 NOON — Fellowship/Coffee Hour in Kirk Hall
5 P.M. "7 GIFTS OF GOD"
— Mrs. C. Hogg
Wed., Mar. 7th, 12:15 Noon
Lenten Service & Fellowship Lunch
DROP-IN CENTRE—Wed. 10:30 a.m.-12:30 p.m. 643 Broughton
Thurs. 10:45 a.m. & 8 p.m. Bible Study in the Social Suite
VISITORS WELCOME

WESTERN COMMUNITY BAPTIST CHURCH
2612 SOOKE ROAD
Sunday School 9:45 a.m. Morning Worship 11 a.m.
Pastor: Rev. Gordon Patterson, 478-2525

FIRST BAPTIST CHURCH
Quadra and North Park
11 a.m. "THE ROAD TO TRIUMPH"
1. Awakening of a Slumbering Conscience
— Communion
John A. Watson and Cecil Barner
Organist and Choir Director: Mr. John Tunstall

VICTORIA BAPTIST CHURCH
S.B.C.
3220 Cedar Hill Cedar Hill Community Centre
Bible Study 9:45 a.m.
Worship 11 a.m. 7 p.m.
Rev. Bo Brantley (Nursery Available) Phone 477-5474
"We Love, Because He First Loved Us" IN 4:19

Emmanuel
BAPTIST CHURCH
2121CEDAR HILL CROSSROAD Tel. 592-2418
Team Pastors:
Norman Archer Lloyd Pierce
Edward Mackay Neil Parker
9:30 a.m. — YOUTH SERVICE
HENDERSON PARK PAVILION
for all Grade 9-12 students
9:30 and 11 a.m.
DR. KENNETH McMILLAN
General Secretary of the Canadian Bible Society
Outstanding Christian Leader and Church Statesman.
Full Sunday School Program at both services
12:15 p.m. — Communion Service
"SUNDAY NIGHT AT 7"
A thrilling service of music, testimony and praise
DR. KENNETH McMILLAN

Central BAPTIST CHURCH
833 PANDORA AVE. 385-7786

"We preach Christ crucified risen and coming again"
Two Similar WORSHIP SERVICES
8:45 and 11:00 a.m.
"THE SIN OF SUEING CHRISTIANS"
(Studies in I Corinthians)
9:45 a.m.
FAMILY BIBLE SCHOOL
7 P.M.
PIONEER GIRLS CHURCH PARADE
"DIRTY DISHES — CLEAN HEARTS"
★ Pastor Preaching
Where every visitor is an honored guest.
Pastor: Rev. D. Holmes
Min. of Visitation: Norman Harrison
Assoc. in C.E.: Miss Verne Scott
Asst. To Pastor: C. V. Eno
Holding Forth The Word of Life
Saanich Baptist Church
Royal Oak School, 4564 W. Saanich Road
10 a.m. to 12 Noon FAMILY BIBLE FELLOWSHIP
7 p.m. EVENING FELLOWSHIP HOUR
Pastor: Rev. Alex Shook, 479-0050

Visit the church of your choice this Sunday

Douglas St. Baptist
3277 Douglas St.
Pastor: Reed H. Elley
10:30 A.M.
"WALK WITH THE LORD!"
The Lord's Supper
7:30 P.M.
"READ TO LIVE"
Special Missions Play
A friendly Evangelical Church

ELK LAKE BAPTIST
The Church by the Lake
5563 Pat Bay Highway
Minister Emeritus Harry Pike
Minister: J. C. A. Barton
9:30 a.m. Family Church School
Adult Class: Dr. Brian Pound
"THE BATTERED CHILD"
10:30 a.m. Morning Worship and Coffee Hour/Fellowship
—A Warm Welcome to All

Queens Avenue APOSTOLIC CHURCH
(fundamental—pentecostal)
804 QUEENS AVENUE
REV. ALAN McLEAN
382-7833 or 479-3189
10 A.M. Sunday School
11 A.M. COMMUNION
7 P.M. "DEFINATE SIGNS OF JESUS' SOON RETURN"
TUESDAY
7 p.m. Prayer Meeting
8 p.m. Bible Study

THE CHRISTADELPHIANS
1396 McKenzie Avenue
Great News FOR THE World
"THE JOYS OF BEING A CHRISTIAN"
A. Ormerod
Bible Address
Everyone Welcome
Sun. 7:30 p.m.
No Collections
Sunday School 9:20 a.m.
Memorial Worship 11:00 a.m.

UNITY OF VICTORIA AT THE EMPRESS HOTEL
PRINCE ALBERT ROOM
HUMBOLDT ROOM
(enter at 635 Humboldt St.)
MARVIN ANDERSON, Minister
Mar. 4th: Membership Sunday
Prayer Time 10 a.m. CHURCH SERVICE 10:30 A.M.
For information please call 382-1613 or 479-9952
Unity Church of Victoria is affiliated with Unity of Vancouver, Unity School of Christianity and DAILY WORD MAGAZINE
UNITY

PENTECOSTAL ASSEMBLIES OF CANADA

NORTH DOUGLAS PENTECOSTAL TABERNACLE
Douglas at Canterbury
Pastor: Rev. Harold Pendray
Visitation — Gilbert Rowland Youth — Art Henkel
9:45 a.m. Christian Education Hour
For Transportation Phone 479-1332
11 A.M. "ALL THINGS ARE YOURS"
7 P.M. "TURNING ON THE POWER"
Everyone Welcome

CHINESE PENTECOSTAL CHURCH
800 Princess
SUNDAY 9:45 a.m. Sunday School
11:00 a.m. and 7:30 p.m. Worship Services
Prayer — Wed., 7:30 p.m. Youth — Fri., 7:30 p.m.
Pastor: Rev. Steve Wong 383-3878

Glad Tidings PENTECOSTAL CHURCH
842 North Park Sp.
384-7633 384-0113
GOD'S WORD AS IT IS FOR MEN AS THEY ARE
Pastor: E. AUSTIN — Youth: D. PENNOYER — Music G. KRAUSE
9:45 A.M. — FAMILY BIBLE SCHOOL
● Bus Service — 595-7393 — or Church Office
● Contest against Richmond, B.C.
● Help us to have the largest attendance
11:00 A.M.
WOMEN'S MINISTRY SERVICE
● Church Ladies in charge
● Communion
MISS JEAN LATTA, Speaker
● Missionary to Hong Kong
7:00 P.M.
"PAST, PRESENT, FUTURE"
● Pastor Pennoyer speaking
● Musically — Sonshine Choir — Mall Family
● Choir and Orchestra
● Everyone Welcome
Find Reality in Christ at Glad Tidings

SAANICH COMMUNITY CHURCH
MENNONITE
990 Falmouth Road
10 A.M. FAMILY WORSHIP
Ron Teichrob
477-6702 or 384-8841

Orthodox Church
(Russian Synod)
For information contact:
Rev. Fr. Gleb Jensen
3801 Cadboro Bay Rd.
Phone 477-8892

UNITARIAN CHURCH
106 Superior Street
10:30 a.m.
"MUSIC AND RELIGION"
Joan Scott, Director of Music
10:30 a.m. Church School
Visitors Invited

FRIENDSHIP BAPTIST CHURCH
Welcomes you to its
10 a.m. Worship Service and Sunday School
6 p.m. EVENING SERVICE
The Pastor Speaking
at Gordon Head Rec. Centre, 1744 Feltham Rd.
Pastor: Rev. E. Kratofil, B.A., B.D. 477-8478
Affiliated with the Baptist General Conference

VICTORIA ALLIANCE CHURCH
1792 Townley St.—Pastor H. Orlin Craig—Telephone 592-1821
(Across from Richmond Elementary School)
ANNUAL MISSIONARY CONVENTION
FRANK PETERS of Indonesia

BRITISH-ISRAEL WORLD FEDERATION (CAN)
Victoria Branch
PUBLIC MEETING
Sunday Afternoon at 3 p.m.
in the Dominion Hotel, 759 Yates Street
THE LAST CRUSADE
War Is Not The Answer
Dorothy Abraham
Radio broadcast every Sunday 10 a.m. and 10:15 a.m. on K.A.R.I. (550)

CHRISTIAN REFORMED
at Agnes off Glanford
10:30 A.M. MORNING WORSHIP
and Sunday School
7:00 P.M. EVENING WORSHIP
Ministers: Peter W. DeBruyne and Dan R. Tigchelaar

Pastor: JOHN STONE
trinity christian centre
949 FULLERTON AVE.
383-4185
9:30 a.m. Sunday School
For all Ages
11 A.M.
MORNING WORSHIP and COMMUNION
Nursery Provided for Morning Service
7 P.M.
EVENING WORSHIP
PASTOR LEE ELLENWOOD of California, an excellent Bible Teacher who has many profound insights into the scriptures to share, will be ministering at both services & also during the coming week at 7:30 p.m. Tues.-Fri., March 6-9 incl.
Tuesday 7 P.M. Prayer Meeting

VICTORIA TRUTH CENTRE
1201 FORT ST.
DR. E. M. SMILEY Minister
11 a.m.
"IMAGINATION IS MENTAL BREATHING"
Dr. E. M. Smiley
SUNDAY NIGHT AT 7:30
"GOOD SPORTS"
Rev. Greg Skala
Special Notice: The Children's Church meets every Sunday at 11 a.m. All children and Young People are lovingly welcomed.

Victoria Church of The Way
A NON-DENOMINATIONAL CHARISMATIC FELLOWSHIP
A Team Ministry:
PASTORS: BILL JOHNS and DOUG ROBERTS
MINISTERS: TED FOLLOWS and JOHN FRANCIS
OUTREACH EVANGELISM: DOUGLAS KOOY
Join With Us
10:30 A.M. and 7:30 P.M.
Nursery provided

Meeting at LEONARDO DA VINCI CENTRE, 195 Bay St.
PASTOR BILL JOHNS Larry Bromz — Special Music

CHRISTIAN SCIENCE
SUNDAY SERVICE AND SUNDAY SCHOOL 10:30 A.M.
SUBJECT:
CHRIST JESUS
★
WEDNESDAY TESTIMONY MEETINGS, 8 P.M.
★
FIRST CHURCH OF CHRIST SCIENTIST
1205 Pandora at Chambers
Victoria, B.C.
Elevator, Nursery Parking
Welcome

FIRST NAZARENE
4277 QUADRA
A Family-Centered Church
479-1733
479-5214
(Supervised Nursery)
9:45 A.M.
Sunday School Classes for all ages
11 A.M.
"LOOKING AT THE LORD"
(Part I)
6 P.M.
"GOLDEN GUIDELINES"
KGDN-Dial 630 Sundays at 10:15 a.m.

What about child of the north?

1979—The Year of the Child. What will it mean to a native child growing up in northern Canada? Will it mean having life handled from birth to death by a government department, or being allowed to make decisions based on the values of native people? Will it mean a future living in harmony with the land that the child's ancestors have inhabited since the last ice age, or will that culture be crushed to make way for enormous development projects to provide energy for countless "things" coveted by people in the south?

These are hard questions from which Christians cannot turn away.

This month, a northern rights campaign will voice the concern of native people of northern Canada for the survival of their children, issuing "a call to justice today for our children tomorrow."

Sponsored by Project North, the inter-church task force in support of native peoples, representatives of northen native people will descend upon the Railway Committee Room of the House of Commons on March 15 and present statements of their positions in issuing this call.

They will represent people of the Council of Yukon Indians, Dene Nation of the Mackenzie Valley, Inuit of the Eastern Arctic, Nishga Tribal Council of B.C., Indian and Inuit people of Labrador.

Teams of native people then will fan out across Canada to talk to fellow Canadians in most major centres of the country. They will be in the Victoria area March 18 and 22. A series of meetings are planned, with a major event Tuesday, March 20 at 7:30 p.m. in St. John's Church hall, 1611 Quadra Street.

In preparation for this visit, Project North (Victoria) is inviting Christian people to come together to consider the kind of response God would expect them to make for the future of native children.

Rev. Terry Anderson of Vancouver School of Theology, and Rev. Wes Maultsaid of B.C. Inter-Church Committee for World Development Education, will discuss the alternatives at a meeting in Grace Lutheran Church Hall, 1273 Fort, 7:30 p.m., Wednesday, March 7.

Anderson, a graduate of St. Stephen's College in Edmonton and Union Theological Seminary in New York, is assistant professor of Christian ethics at VST.



Dene child, friend

Maultsaid, a former logger and RCMP member, is an Anglican priest and co-ordinator of the B.C. inter-church committee on world development education.

Film will feature Hong Kong church

The Carpenter, an audio-visual presentation about the work of the Church of the Holy Carpenter in Hong Kong, will be shown at St. John the Baptist Anglican Church Hall, Glencairn Road, in Colwood, Sunday, at 7:30 p.m.

Rev. Robert MacRae, rector of St. John's Church on Quadra Street, will introduce the presentation and discuss participation of the Primate's World Relief and Development Fund in the work being done at the Holy Carpenter.

MacRae is former secretary of the primate's fund and has been closely associated with the needs of the Hong Kong parish.

An invitation is extended from St. John the Baptist parish and rector Rev. Joe Titus.

ST. ANDREWS CATHEDRAL (R.C.)
Blanshard and View Street — Phone 388-5571
LENTEN MISSION
Sunday to Friday, March 4th to 9th at ST. ANDREW'S CATHEDRAL (R.C.)
Father Jack Hennessy, O.M.I., will preach each noonday at the 12:10 Mass and again at 7:30 p.m. each evening.

Reformed Episcopal
CHURCH OF OUR LORD
Humboldt and Blanshard St., Victoria, B.C.
11:00 a.m.
HOLY COMMUNION and BAPTISM
Rev. C. W. Dorrington
"THE TIME OF TESTING"
Services each Wed., through Lent, 12:10 p.m.
Soup and Crackers following
Rector: Dr. A. J. Mowatt
Rev. C. W. Dorrington



CANADIAN BIBLE SOCIETY
ANNUAL MEETING AND RALLY
Sunday, March 4th at 3:00 p.m.
First Baptist Church
Corner Quadra and North Park Streets
REV. DR. KENNETH G. McMILLAN, B.A., M.Div., D.D.
General Secretary of the Canadian Bible Society will be the Guest Speaker
EVERYONE INVITED

Whatever a child learns must be combined and blended into a framework of instruction that puts God at the centre of all things.
SAANICH CHRISTIAN SCHOOL
671 AGNES - OFF GLANFORD
GRADES 1-7 SINCE 1960
Preparing Children for a Christ-Centered Life
For information, contact the Principal 479-1555

PARENTS:
Do you know the effects of Drugs and Alcohol on your teenager?
FILM — Presentation on Drugs and Alcohol
PANEL OF EXPERTS
- Constable Iain Brown — Saanich Police
- Gipp Forsster — Youth Worker — Mustard Seed
- Sam Hawkins — Principal, Crossroad Academy
- Gordie Holms — Street Worker

PLACE — Church of Christ, 3460 Shelbourne St., Victoria, B.C.
CONTACT — Ron Surry 592-4914
TIME — 6 P.M. - 8 P.M. SUNDAY, MARCH 4
Come and expose your teenager to the dangers!

FRIDAY MARCH 2 **DISCOUNT DAYS** SAT. MARCH 3
ALL PAPERBACKS ..... 10% OFF
ALL CLOTH-BOUND BOOKS ..... 20% OFF
RECORDS/TAPES ..... $1 OFF
BIBLES ..... 10%-30% OFF
JEWELLERY ..... 10% OFF
STATIONERY ..... 10% OFF
SUNDAY SCHOOL CURRICULUM EXCLUDED
CASH SALES ONLY
CHRISTIAN BOOK ROOM
631 JOHNSON ST. 384-7534
Open Thursday., Fri. 'til 9 p.m.
Parking stamps available for City Parkades

Singing duo back Friday



Salmond and Mulder, song-writing and recording artists from Vancouver, are returning to Victoria Friday for an 8 p.m. concert at Oak Bay secondary school auditorium.

This will be the duo's second public appearance in Victoria. Roy and Mike presented their first concert a year ago at the Emmanuel Baptist Church.

Roy Salmond, a native of Victoria, and Mike Mulder, Tsawwassen, are becoming known throughout Canada and the U.S. as artists committed to integrating their music and songs with their growing faith in the gospel of grace.

Roy and Mike joined musical forces in June, 1977, with a debut appearance as Salmond and Mulder at Concord Pavilion in California. Since that time, through an intricate blend of two acoustical guitars and their well-chosen lyrics, Mike and Roy have brought the message of God's love and acceptance to thousands throughout the U.S. and Canada.

When Roy Salmond and Mike Mulder return to Victoria on March 9 they will be joined in concerts by two special guests also familiar to many Victoria people, Roy's two sisters, Faye and Ferne. (Faye also happens to be Mike's wife.)

Tickets are available at the Christian Book Room and Logos Bookstore in Victoria. Prices are $2.50 advance and $3 at the door.

Roy and Mike will present a workshop on Christian artistry and songwriting the following morning, March 10, at 9 a.m. This workshop, sponsored by Inter-varsity Christian Fellowship in Victoria, will be in the Emmanuel Baptist Church Youth Lounge.

BIBLE TRUTH MEDITATIONS
on KARI RADIO 55
EVERY SATURDAY
10:45 A.M.
SPEAKER:
Rev. Robt. C. Harbach, Protestant Reformed Churches in America
A Calvinistic & Reformed Broadcast

ST. ATHANASIUS'
(Anglican Church of North America)
SUNDAY SUNG MASS
2 P.M.
Grace Church—1273 Fort St.
Fr. P. D. Wilkinson, Fr. R. C. Henstock
Committed to Traditional Anglican, Catholic Doctrine and Worship

ANGLICAN RENEWAL CENTRE
Prayer and Praise Service
Every Friday 7:30 p.m.
in
St. Saviour's Church
Cor. Catherine & Henry Sts.

Full Gospel Business Men's 3rd Annual B.C. Regional Convention
at
Hyatt Regency Hotel
655 Burrard St.
Vancouver, B.C.
March 21-24
4 days of inspiration and blessing
For further information write to:
#104-1648 West 7th Ave.
Vancouver, B.C.
V6J 1S5

CHURCH CHRONICLES

Seminar to answer troubling questions on God's existence

IS GOD DEAD? Does God care if we suffer? Does God understand computers? Is a belief in God anti-scientific? Answers to these and other troubling questions will be offered at a seminar on the existence of God presented Monday through Friday from 12:30 to 2:30 p.m. at the SUB theatre, University of Victoria, and at Church of Christ, 3460 Shelbourne, at 7:30 p.m. daily. Dr. Virgil Trout, executive director of the International Foundation of Religious-Scientific Research, will assist in the series of lectures. A specialist in the philosophy of science in relation to Christian thought, Trout has been guest speaker at more than 300 university campuses in the free world.

•

A SPECIAL SEMINAR on the effect of alcohol and other drugs on people will be presented from 6 to 8 p.m. Sunday at Church of Christ, 3460 Shelbourne. Experts invited to participate in discussions of the dangers are Constable Iain Brown, Saanich police, Gipp Forester, youth worker at Mustard Seed, Crossroads Academy principal Sam Hawkins, and street worker Gordie Holms.

•

CYRIL POWLES, professor of church history at Trinity College, Toronto, will speak on international development at next Wednesday's noon forum at St. John's Anglican Church, Quadra near Pandora, at 12:10 p.m. Powles, who served 21 years in southeast Asia, discusses why the churches can't stay out of international development issues in a 20-minute address, which will be followed by a 20-minute question and answer period. Free coffee and tea are provided but bring your own lunch.

•

A PROSPERITY MEETING will be held Thursday at 3 p.m. at the Victoria Truth Centre, 1201 Fort, followed by tea.

•

GREEN LEAF MINISTRIES of Brandon will open a residential bible school in Brandon in September. The small residential school will offer the scriptures and related subjects in a homelike setting where people of all ages, marital status and denomination can study within a background of Anglicanism, including the charismatic experience. For information, write Rev. Donald Varcoe, Green Leaf Bible School, 403—12th St., Brandon, Man.

•

A YOUTH CHOIR from Garden City-Wilkinson Road Churches will present the folk musical *Tell It Like It Is* by Ralph Carmichael and Kurt Kaiser on Sunday at 2:30 p.m. and 7:30 p.m. in Garden City United Church, 4054 Carey Road. The chorus will be accompanied by Art Wright on organ, Mary Iverson on piano, Rob Clark on base and Russell Schronsky on drums. Co-ordinator is Theresa Knowlson and director is Barbara Johnstone. A free offering will be taken and refreshments served after the evening performance. Everyone welcome.

CITY AND DISTRICT CHURCHES

GOSPEL CHAPELS

OAKLANDS CHAPEL
Fernwood and Cedar Hill Road
SUNDAY
9:30 a.m. Breaking of Bread
11:15 a.m. Sunday School and Family Bible Hour
Speaker: Mr. R. Mitchell
5:15 p.m. Family Fellowship Supper
6:30 p.m. Family Fellowship Service taken by the Young People
THURSDAY
8:00 p.m. Prayer and Bible Study
Speaker: Mr. T. Kirkpatrick

VICTORIA GOSPEL CHAPEL
935 Pandora Avenue
SUNDAY
9:30 a.m.—Lord's Supper
11:15 a.m.—Sunday School and Family Bible Hour
6:30 p.m. Evening Service
Speaker at both services
Mr. Harold Summers Jr., Vancouver
WEDNESDAY, 7:45 p.m.
Missionary Prayer Meeting

BETHESDA GOSPEL CHAPEL
1900 Oak Bay Ave.
SUNDAYS:
9:30 Remembrance Meeting
11:15 a.m. Family Hour
7:00 Gospel Service
MONDAYS: 6:45 p.m. Boys Club
WEDNESDAYS: 7:30 p.m.
Prayer and Bible Study
Enquiries 595-4926 or 385-3273

SPIRITUALISM

VICTORIA CHRISTIAN SPIRITUALIST CHURCH
819 Fort Street
Sundays, 11 a.m.
Worship and Social Fellowship
Clairvoyance at Every Service

OPEN DOOR SPIRITUALIST CHURCH
1600 Cook Street
SUNDAY, 7:00 — Rev. E Ralph
WEDNESDAY, 7:30 p.m.
Mr. J. Humble, Healing

Attend the Church of your choice

LUTHERAN

LUTHERAN CHURCH OF THE CROSS
Cedar Hill and Cedar Hill Cross Roads
Alfred J. C. Johnson, Pastor, 477-3851
10:00 a.m.
Divine Worship Service
11:00 a.m.
Sunday School and Bible Classes
The Church Where Families Worship Together
Evangelical Lutheran Church of Canada (E.L.C.C. formerly A.L.C.)
Visitors Welcome

HOPE LUTHERAN CHURCH
MISSOURI SYNOD
1924 Carrick Street off Foul Bay
The Rev. L. M. Carlson, Pastor 592-2308
9:45 a.m. Sunday School and Bible Class
11 a.m. Divine Worship Service
LENTEN SERVICES
Wednesday, 7:30 p.m.
A Church of *"The Lutheran Hour"* and *"This is the Life"*

GRACE LUTHERAN CHURCH
1273 Fort Street 383-5256
Minister: Rev. Ronald C. Nelson
Lutheran Church in America
(Across from Central Junior High)
11 a.m. Worship
12:15 Fellowship/Luncheon

GOOD SHEPHERD LUTHERAN
2815 Cedar Hill Road
Rev. Fred Knebel, 658-8043
10 a.m. English—11 a.m. German

REDEEMER LUTHERAN CHURCH
Corner Jacklin and Jenkins
9:45 a.m. Sunday School
11 a.m. Worship
Minister Herman Bickel, 478-8850

SEVENTH DAY ADVENTIST

SEVENTH DAY ADVENTIST CHURCH
983 Pandora Ave. at Vancouver St.
Sabbath School—9:30 a.m. Saturday
Worship Service—11:00 a.m.
Wednesday—7:30 p.m.
Pastor: Lynn Baerg (721-3739)

SOCIETY OF FRIENDS

SOCIETY OF FRIENDS
(Quakers)
MEETING FOR WORSHIP
SUNDAY 11 A.M.
Visitors Welcome
1831 FERN ST

United

FIRST UNITED CHURCH
Quadra at Balmoral
Rev. Hugh M. Hunter
Rev. George Struthers
Mr. Lawrence E. Moon
MORNING SERVICE
11 A.M.
"THEY HELPED" EXECUTE CHRIST"
Rev. Hugh Hunter
View Royal Community Choir participating
Church School Students attend first part of Service then proceed to classes
Nursery and Toddler Facilities Available

METROPOLITAN UNITED CHURCH
Pandora at Quadra Street
For a Closer Walk With God
11:00 A.M.
"FROM ADVENT TO LENT"
Rev. E. Laura Butler
7:30 P.M.
"THE QUALITY OF SACRIFICE"
Dr. A. E. King
10:30 a.m. Family Chapel
11:00 a.m. Creche and Church School
Choir Director: Kelly Charlton, A.R.C.T.
Organist: Ursula Thomas, L.R.S.M.

CENTENNIAL UNITED CHURCH
Gorge Road and David Street
(Opp. Colony Motor Inn)
Rev. G. A. McMechan
11:00 A.M.
"BE YE RECONCILED"
Sunday School and Creche
Mr. Ernest Williams—Organist

ST. AIDAN'S UNITED CHURCH
Richmond at Cedar Hill X Road
Ministers: Rev. J. Rae Allan
Rev. Clare Holmes
MORNING WORSHIP
9:30 Rev. Clare Holmes
11:00 Rev. J. Rae Allan
9:30 a.m.
All Sunday School Classes
Creche Provided at both Services

OAK BAY UNITED CHURCH
Granite and Mitchell
WORSHIP
9:15 and 11 A.M.
"LOVE THY NEIGHBOUR"
Keith Cooper
CHURCH SCHOOL
9:15 a.m. Nursery to Adult
11:00 a.m. Nursery, Kindergarten and Grades 1, 2 and 3
DIAL-A-PRAYER 595-3635

CADBORO BAY UNITED
2625 ARBUTUS ROAD
Rev. John M. Davidson, 477-2715
10:00 A.M.
MORNING WORSHIP
Sunday School for all ages
Nursery Care Provided
Everyone Welcome

2033 Belmont at Pembroke 595-4796
Sunday Worship 11:00 am
Fellowship Circle
UNITED CHURCH
Anthem: "HOLY ART THOU"
Soloist: DONNA KASZAS
Minister: Rev. Robert F. McPherson
Organist: Margaret Wilmshurst
Music Director: Bert Storar
Nursery Care

CORDOVA BAY UNITED CHURCH
5166 Cordova Bay Rd.
658-5911
Services — 9:15 a.m. (Contemporary)
10:30 a.m. (Traditional)
Rev. Frank Baldock

FAIRFIELD
Moss St. and Fairfield Rd.
Rev. H. W. Kerley, Ph.D (Edin.)
Organist: Robert Cooper, L.L.C.M.
9:45 a.m. Sunday School
11 A.M.
CHURCH SERVICE
Nursery for Children

GORDON HEAD UNITED CHURCH
Rev. Russell K. Vickers
Minister
477-0412, 477-6505
11:15 A.M.
THE REV. FRANCK PATTERSON
Sunday School at Same hour
Meeting at St. Dunstan's Church, corner of Tyndall and San Juan

JAMES BAY UNITED CHURCH
511 Michigan Street
A friendly church serving the whole community since 1891
Sunday School — 10:45 a.m.
Morning Worship — 11:00 a.m.
Minister: Rev. Bert Forsythe
383-7325 384-3821

Anglican

CHRIST CHURCH CATHEDRAL
Quadra at Courtney
2 blocks up from Douglas
8:00 a.m. Holy Eucharist
9:15 a.m. Church School
9:30 a.m. Family Eucharist and Holy Baptism
11:00 a.m. Litany and Sung Eucharist
5:15 p.m. Holy Eucharist
7:30 p.m. Evensong
WEEKDAYS
Mattins 9:00 a.m.
Evensong 5:15 p.m.
Holy Eucharist
Tues.and Wed. 11 a.m.
Thurs. 7:30 a.m.
Fri. 12:15 Noon

St. John's
1611 Quadra near Pandora
8:00 a.m. Holy Communion
9:30 a.m. Family Service & Baptism
Nursery and Church School
11:00 a.m. Choral Communion
Can. Robert McRae
at Both Services
WEDNESDAY
11 a.m. Holy Communion
12 Noon Forum (on International Development)
CYRIL POWLES
Canon R. D. MacRae, Rector
383-7169

ST. BARNABAS
Belmont and Begbie
7:50 a.m. Mattins & Communion
10:30 a.m. Litany & Sung Mass
7:30 p.m. Solemn Evensong
Preacher: Dr. W. C. Tan
HOLY COMMUNION DAILY
Fr. D. R. Chassels 595-8242

ST. DUNSTAN'S
Tyndall and San Juan
Rev. W. J. Lunny
8:00 a.m. Holy Communion
9:45 a.m. Family Eucharist and Sunday School

ST. GEORGE THE MARTYR
Cadboro Bay Road and Maynard Street
Rev. Barry Jenks, 477-0705
8:00 a.m. Holy Communion
9:30 a.m. Parish Family Eucharist and Church School
11:00 a.m. Choral Eucharist

St. Luke's
Cor. Cedar Hill and Cedar Hill X Rd.
Rector:
The Rev. D. Edward F. Moulden
Lay Reader: Mr. A. E. Norris
8:00 a.m. Holy Communion
9:30 a.m. Holy Communion and Family Service
11:00 a.m. Choral Eucharist
7:30 p.m. Evensong
11 a.m. Sunday School and Nursery

ST. MARY'S
ELGIN ROAD
The Parish Church of Oak Bay
The Ven. Hywel J. Jones
L. Th., Rector
8:30 a.m. Holy Communion
9:30 a.m.
Christian Family Nurture
11:00 a.m. Choral Communion
Preacher: The Rector
4 p.m. Evensong
WEDNESDAY
7:30 p.m. Lenten Service
THURSDAY
10:30 a.m. Holy Communion

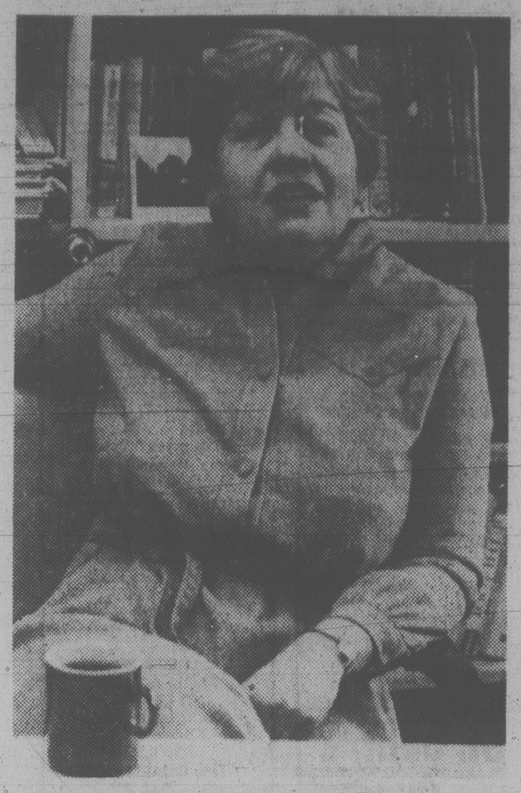
ST. MATTHIAS'
Richmond at Richardson
Rector:
Canon W. E. Greenhalgh L.Th.
Assistant:
Rev. G. H. Rogers, B.S.W., M. Div.
8:00 a.m. Holy Communion
10:30 a.m. Choral Eucharist
Church School and Nursery
Sermon: Rev. G. H. Rogers
7:30 p.m. Evensong
Music by the Chamber Singers
Sermon: Frank May

St. Peter's
Quadra at St. Peters Rd.
386-0111
REV. CHARLES A. HAMER
9:00 a.m. Holy Communion
10:30 a.m. Holy Communion

St. Philip's
Neil Street and Eastdowne Road
Rector—Rev. D. Neil Robinson
8:00 a.m. Holy Communion
9:15 a.m. Family Eucharist
11:00 a.m. Choral Communion
7:30 p.m. Evensong

Parish of View Royal
All Saints
(Stewart and Pallisier Sts.)
10:30 a.m. Holy Communion
Church School and Nursery
WEDNESDAY
Lenten Eucharist 11:00 a.m.
Bible Study 7:30 p.m.
Pre-Pilgrimage Eucharist 7:30 p.m.
St. Columba
(Burnside and High Sts.)
9 a.m. Mattins
WEDNESDAY
Lenten Eucharist 9:30 a.m.
Rector: Rev. J. M. L. Baker
479-9575

ST. DAVID BY-THE-SEA
5184 Cordova Bay Rd.
Rector: Rev. Andrew E. Gates
8:00 a.m. Holy Communion
10:00 a.m. Mattins — 2nd Sunday
HOLY COMMUNION
1st, 3rd and 4th Sunday



SADDLEMYER . . . world reputation

The Irish Connection

TORONTO (CP) — Ann Saddlemyer was an exuberant kid from Prince Albert, Sask., who was sure she never would become a teacher and never would have dreamed of becoming an academic.

That once naive child is now one of the world's leading academic authorities on Irish drama and the work of W. B. Yeats, J. M. Synge and Lady Augusta Gregory, three of the most influential figures in the development of 20th century theatre.

But despite Miss Saddlemyer's influence in her field, she is almost unknown to the Canadian public.

James Flannery, chairman of the theatre department of the University of Rhode Island, said Miss Saddlemyer's books and essays on Yeats, Synge and Lady Augusta are essential reading for other scholars.

"She has a much bigger reputation outside of Canada," Flannery said. "None of her (eight) books has ever been reviewed in a major publication in Canada."

You can't easily buy them, either. A check with Toronto's Theatrebooks, specialists in books on drama, turned up only one, the second of her major works on the collected plays of J. M. Synge.

Michael Sidnell, director of the University of Toronto's graduate centre for the study of drama, said Miss Saddlemyer is respected and liked by people who knew her well.

Sidnell succeeded Miss Saddlemyer after her five years as a driving force behind Hart House Theatre and the experimental Studio Theatre. She still teaches there, as well as for the university's English department.

Sidnell said Miss Saddlemyer is the chief person in the drama centre, and as a scholar is considered one of the experts in the field.

"It's very important for this country that there's a Canadian prominent in Irish studies."

And if Irish drama seems a bit removed from life in Canada, experts from Flannery to Saddlemyer, herself, say there are parallels between the Irish theatre movement in the Abbey theatre and the development of theatre now in Canada.

They said both movements grew out of intense nationalism, frustration with imported culture and the need to find an immediate outlet for homegrown talent, ideas and enthusiasm.

Marion Andre, who founded Theatre Plus, one of the city's most active professional companies, with the help of Miss Saddlemyer in 1973, described Miss Saddlemyer as a "wonderful woman.

"I really love her. She is solidly, truly, deeply interested in the development of professional theatre. She's a superb worker behind the scenes."

All this from a simple twist of fate, Miss Saddlemyer said.

Born in Prince Albert, she grew up in Humboldt, Sask. and didn't see a professional theatre company until university. But she was active in local theatre as a teenager.

At 13, she joined with friends to launch a professional dance band in which she arranged the music and played piano.

She studied at the University of Saskatchewan, Queen's University in Kingston and at the university of London for a 1961 PhD on Irish drama.

After teaching jobs at the University of Victoria, she came to the University of Toronto in 1971.



MANNERING
. . . gets grant

West Coast Drama History

Peter Mannering, whose enthusiasm and knowledge of theatre founded Bastion, Victoria's first long-lived professional company, has reason to be stepping high this week.

News that he has been awarded a Canada Council Senior Arts Grant will launch Mannering on a favorite and long-considered project — the preparation of a book on West Coast theatre. "I want it to be built on personal accounts of those who developed theatre in the area," he says.

Not wasting any time, he has started already with a day of taping with Sidney Risk talking about his Everyman Theatre in Vancouver.

Another source of satisfaction for Mannering is his own Four Seasons Musical Theatre's outstanding success with *Rumple Stiltskin*. It has been playing Saturday afternoons at McPherson Playhouse and drawing record crowds of youngsters and accompanying adults. Next Saturday *Rumple* moves to Cedar Hill Community Centre where it will be seen at 2:30 p.m.

Four Seasons will hold another "Hard Times Party" in the Cedar Hill Centre on Saturday evening, March 10, from 7:30 to midnight. Billed as a family affair, the party recreates the spontaneous traditional fun of those bad-old-good-old days when nobody had any money and soup kitchens and bread lines actually existed.

Tickets at $7 per person will provide food from the "bread line" and "soup kitchen" and entertainment by the Four Seasons regular company. Featured will be Marge Bridgeman, Ralph Cole, Janey Woods-Morris, Steve Moysey, Hetty Clews, Derek Muir and Don House, with Marge Adelberg at the piano.

There will also be dancing to the music of Bittersweet Mood and costume prizes for those who want to get into the hard times era or "slum" in evening dress. Costumes are not obligatory for coming and enjoying the party. Phone 598-8307 concerning tickets.

Bastion Seeks Funds

Dramatic increases in theatre attendance have brought Bastion Theatre repeated box-office records this year. It has been rewarding for Bastion's staff and company members to see the theatre more and more often filled to capacity.

The fact is, though, that no theatre could completely recover its expenses from the box-office unless it were to at least double admission prices. For this reason Bastion has launched its annual "reasonable request" campaign for funds. It is called a "reasonable request" because Bastion is asking only that people donate what they can afford, whether it be $5 or $500.

Bastion board president Clare Copeland has announced the objective as $50,000, and says that before official launching of the campaign $26,000 had already been received or pledged. The $50,000 goal represents no increase for more than three years despite rising costs and expansion in theatre services to the public. These rising costs have so far been absorbed by increased attendance.

The amount sought is split up as follows: private, $25,000; corporate $15,000; foundations, $5,000; events, $5,000. The campaign will run through the end of June. All donations are 100 per cent tax-deductible.

THE GALLERIES

The fascination of seeing two superb Haida Indian artists at work is an experience awaiting visitors to **Art Mosaic** in Market Square for the next two or three weeks. Doug Wilson, an argillite carver, and Francis Williams, silversmith, will be pursuing their craft and will also have work on display, says Art Mosaic partner Jim Bisakowski. There are still about $270,000 worth of handsome argillite carvings on view and for sale in the gallery.

* * *

At the **Emily Carr Arts Centre**, 207 Government, a group showing opens Monday. The works are in several media — oils, landscapes, pencil, drawings, scenics and photography and have been executed by Jim Prendergast, Greg Johnson and Butch Sullivan.

Included in the regular Canadiana Costume Society's display of antique gowns worn at the turn of the century are a "Year of the Child" feature consisting of children's period clothing. This display is changed each month. The group show will continue through March 16. Viewing hours are 10 a.m. to 4 p.m. Monday through Friday.

* * *

Eight Chinese calligraphers are represented in a casual survey of the state of calligraphy outside China today, opening at the **Art Gallery of Greater Victoria**, 1040 Moss, on March 14. This is not a coherent group show but rather a collection — seven men and one woman who represent different traditions.

All are united by the strong undeniable bond of exile from China, while promoting its cultural values, and each, despite the incongruity of a harried westernized life, continues to practise the deeply meditative art of calligraphy. Their works include paintings as well as original poetry. An illustrated publication accompanies the exhibition and works will be available for sale.

Entertainment Guide

THE BUTCHART GARDENS — OPEN EVERY DAY OF THE YEAR — Admission gates now open 9 a.m. to 4 p.m.

THE BUTCHART GARDENS RESTAURANT — OPEN YEAR AROUND — Serving light lunches and scrumptious **High Teas** beside a crackling hearth in the relaxed atmosphere of the historic Butchart residence. We invite you to make reservations at 652-2422. Now open 10 a.m. to 4 p.m.

COFFEE BAR SERVICE — Always available.

SEE HOW OUR SEEDS ARE PACKAGED — Hand packaging of seeds in the Gift Shop is fascinating to watch — your questions are invited.

35 ACRES OF GARDENS — An invigorating stroll through these majestic beautiful gardens, a spot of tea by our crackling hearth and seed packaging on display combine for a fine winter outing.

STRATHCONA HOTEL — British Columbia's largest night-life centre, 919 Douglas St., 383-7137. Featuring "THE OLD FORGE" Nightclub with live music of "THE BROTHERS FORBES AND FRIENDS." 3 Discotheques — "THE STING," "THE CUCKOO'S NEST" and "IVY'S" and a unique lounge called "BIG BAD JOHN'S" featuring Hillbilly atmosphere. Luncheon served daily in "THE STING" and lunch and dinner served in the "CUCKOO'S NEST."

CENTURY INN — ENTERTAINMENT PLUS!! "FORTY THIEVES DISCOTHEQUE" — Officially rated the Island's No. 1. Disco — Victoria's only total dance experience in an Uptown Cabaret atmosphere — Best Sound, Best Light & Fog Show, 3 rooms, free attendant parking. "OUR PUB" presents the best exotic dancing in town daily noon to 6 followed by Disco Dancing 'til midnight. Century Inn, Pandora at Government on Centennial Square, 383-1151

STEWARTS — presents dining with Louise Rose, lunch with George Essihos in Market Sq., 388-7021.

CHAUNEY'S RESTAURANT, 614 Humboldt St., (across from the Empress) — Thursday Night Concerts: 6-10 p.m., Mar. 8. — The Mozart Quartet. Res.: 385-4512.

Jamaica Mail Cut

OTTAWA (CP) — No air or surface mail will be delivered from Canada to Jamaica because of a postal strike in that Caribbean country, the post office announced today.

A department spokesman said all mail to Jamaica will be held in Canada until the strike is over but may be returned to senders if it is prolonged.

Returned items will be marked "service temporarily suspended" and refunds on parcel postage will be available at local post offices.

Not So Welcome

HELSINKI (AP) — The Finnish city of Karkkila plans to remove signs that say welcome in six languages — including Chinese — as a result of the Sino-Vietnamese war, the newspaper Helsingin Sanomat reported.

LAURENCE OLIVIER NOMINATED BEST ACTOR
THE BOYS FROM BRAZIL
if they survive...will we?
Some gory and violent scenes (B.C. Dir.)
William HOLDEN plus Lee GRANT
DAMIEN OMEN II
1 COMPLETE SHOW NIGHTLY
"BRAZIL" 7:00
"DAMIEN" 9:05
QUADRA
QUADRA at HILLSIDE
382-3370

East Indian Show for Sun., Mar. 4 at 3 p.m. (Silver Jubilee Hit)
"ADMI SADAK KA"
Devendra Goel's Last Offering to Millions of Cinemagoers! STARRING: Shatrughan Sinha, Zaherra, Vikram, Deven Varma, Sujit Kumar.
(Color with English Subtitles) GENERAL

HELD OVER! 11TH WEEK
CLINT EASTWOOD



'EVERY WHICH WAY BUT LOOSE'
AT 7:00 & 9:00
MATINEES: SATURDAY & SUNDAY AT 1:30 & 3:30
MATURE
Occasional Coarse Language (B.C. Director)
towne cinema
808 DOUGLAS ST.
382-5922
IN NOOTKA COURT

NOMINATED FOR XX ACADEMY AWARDS
including
BEST PICTURE
BEST ACTOR Warren Beatty
BEST DIRECTOR Warren Beatty & Buck Henry
BEST SUPPORTING ACTOR Jack Warden



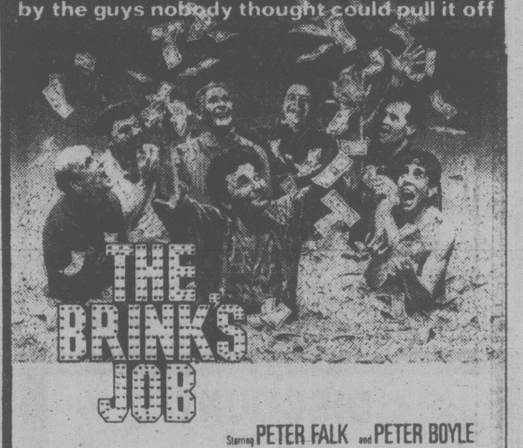
© 1978 PARAMOUNT PICTURES CORPORATION ALL RIGHTS RESERVED
HEAVEN CAN WAIT
MATURE
NIGHTLY 7:00, 9:15
COUNTING HOUSE 1
BROAD AT BROUGHTON 383-3434

ACADEMY AWARD NOMINATIONS
Including
BEST PICTURE
BEST ACTRESS Jill Clayburgh
CANADIAN ODEON THEATRES
an unmarried woman



20th Century Fox Presents
PAUL MAZURSKY'S
AN UNMARRIED WOMAN
starring
JILL CLAYBURGH ALAN BATES
co-starring
MICHAEL MURPHY CLIFF GORMAN
Produced by PAUL MAZURSKY and TONY RAY Written and Directed by PAUL MAZURSKY
Music BILL CONTI Now in Paperback from Avon
MATURE
Copyright © 1978 Twentieth Century Fox
Some Suggestive Scenes and Coarse Language (B.C. Dir.)
NIGHTLY 7:00, 9:10
COUNTING HOUSE 2
BROAD AT BROUGHTON 383-3434

The robbery nobody thought could happen by the guys nobody thought could pull it off



THE BRINK'S JOB
Starring PETER FALK and PETER BOYLE
MATURE
WARNING: Some Swearing and Coarse Language (B.C. Director)
ENTER THE BRINK'S JOB CONTEST DETAILS ON RADIO CKWX 1130
MATS FRI., SAT., SUN.
1:30, 3:20, 5:10
NIGHTLY 7:15, 9:15
odeon 1
780 YATES STREET
383-0513

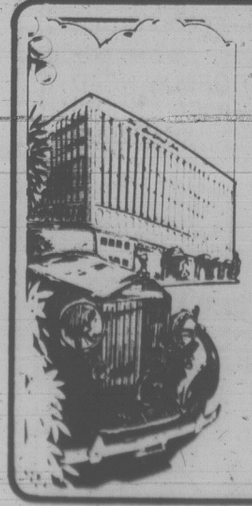
"Oh my God, that's my daughter."
CINEMAX
ADULT THEATER 3 FEATURES
CRYSTAL 2nd THEATRE
Erotica

HARDCORE
A COLUMBIA PICTURES PRESENTS
GEORGE C. SCOTT
in A TEAM PRODUCTION of a PAUL SCHRADER film
HARDCORE
starring PETER BOYLE
co-starring SEASON HUBLEY · EXECUTIVE PRODUCER JOHN MILIUS
PRODUCED BY BUZZ FEITSHANS · MUSIC BY JACK NITZSCHE
WRITTEN AND DIRECTED BY PAUL SCHRADER
RESTRICTED
Some Violence, Nudity and Coarse Language. (B.C. Dir.)
MATS. FRI., SAT., SUN.
1:30, 3:20, 5:10
NIGHTLY 7:15, 9:15
odeon 2
780 YATES STREET
383-0513

NOMINATED FOR 4 ACADEMY AWARDS
including
'Best Actress' Ellen Burstyn
BEST ORIGINAL SONG & 'Last Time I Felt Like This'
They couldn't have celebrated happier anniversaries if they were married to each other.
The Minsch Corporation presents
Ellen Burstyn Alan Alda



"Same Time, Next Year"
MATURE
Some Suggestive Scenes (B.C. Dir.)
MATINEES SAT., SUN.
2:10, 4:25
NIGHTLY 6:50, 9:15
haida
808 YATES STREET
383-4174



"Bring the Bunch for Brunch"
Thank you to all those patrons who have visited us in the past. This Sunday, an even greater experience awaits you.
Make It a Family Affair
$4.95 Children 12 or under $3.00.
TO BE SURE OF A TABLE, MAY WE SUGGEST AN EARLY RESERVATION BY CALLING 385-6787.
OPEN 11 a.m. to 2 p.m.
The Courtyard Inn
850 BLANSHARD STREET
Just Across From The Courthouse on Blanshard.

Country Star Lives Again

In June of 1949, when a string-bean of a young country singer, Alabama-born Hank Williams, stepped on the Grand Ole Opry stage in Nashville and scored an overwhelming success with *Lovesick Blues* plus half-a-dozen encores, it was the beginning of a truly meteoric career.

But the meteor was short-lived. It sank to the earth and was extinguished less than three years later in the back seat of a sleek new Cadillac. The driver of the Cadillac was conveying Williams to a New Years Eve concert date. He drove for five hours before finding out that his passenger was not asleep, but dead.

Hank Williams: The Show He Never Gave, is an imagined re-creation of what that New Years Eve concert might have been like if Hank Williams had made it. It comes to McPherson Playhouse Monday for a single performance.

An overnight star at 25, a tormented and broken man before the age of 30, the marvellously talented Williams long fascinated Canadian film script writer and author Maynard Collins, but it was not until he realized that his long-time friend, singer-entertainer Sneezy Waters, was ideal for the role, that he wrote the play. His first draft of the script took him exactly half an hour. A recruiting of Canadian talent included attracting experienced Peter Froehlich as director.

The show, born in an Ottawa tavern, was an immediate and brilliant success upon its unveiling in Ottawa and Toronto in 1977. Waters' performance was hailed as a tour de force — an incredible, almost uncanny re-creation of Hank Williams; not simply because of a striking resemblance to the Nashville star in looks and singing style, but because in his dramatic portrayal of what would certainly have been Williams' last concert he seems actually to suffer a metamorphosis and become Williams.

One audience member describes it this way: "Slowly, in the solitary focus of a spotlight we recognize the stress symptoms; a leak begins, the pain and frustration no longer able to be contained, spills forth in the lovely heart-breaking songs until even they are sundered and the destruction of the artist is complete."

Among accolades the show has received is New York *Variety*'s "a rousing tribute to Williams." Other American show people have come across to see it and as a result a United States tour is in the works; either that or an extensive run in a major city.

Waters is backed by the Drifting Cowboys — George Essery, leader, pedal steel guitar; Keith Glass, guitar; Michael Jas. Butler, bass, and Joel Zifkin, fiddle — in the performance of many famous Williams songs, including *Hey Good Lookin'*, *Your Cheatin' Heart* and *Jambalaya*.

The current cross-Canada tour of this all-Canadian show has been assisted by a Canada Council Touring Office grant.



Sneezy Waters as Hank Williams in 'Show He Never Gave'

MUSICAL NOTEBOOK

Baritone Peter Bradley will be the guest artist Sunday when the **Ars Nova Ensemble** presents a concert of chamber music at the Art Gallery of Greater Victoria, 1040 Moss. Time of the concert is 3 p.m.

The program consists of works by Bach, Arne, Milhaud, Pierne and Dowland, and the performers are Larry de la Haye, clarinet; James Kennedy, baroque flute and recorder; Victoria Kereluk, violin, and Aurelle Biggs, piano.

Admission is by donation at the door.

★ ★ ★

At Craigdarroch Castle, 1050 Joan Crescent, the **Victoria Conservatory of Music** is presenting four concerts within eight days. The activity begins tonight at 8, with a recital by cellist Terrance Sturge and pianist Robert Holliston. Then on Sunday at 2:30 p.m. a recital by one of the Conservatory's most brilliant senior piano students, Arne Sahlen, will be featured.

Greg Duckett, violin, with Larry de la Haye, clarinet, Kathy Duncan, flute, and Madelaine Wheeler, piano, will present an interesting program on Thursday at 8 p.m. The week will end on a highlight with the last in this season's series of **Trio Victoria** concerts. This takes place Friday at 8 p.m. and the program consists of works by Dvorak and Ravel.

With the exception of the last, admission to all events is by donation to the bursary-scholarship fund.

Auditions Set For 'Smile Show'

Famous Victoria showman Jerry Gosley has announced the first step in putting together next summer's traditional *Smile Show* — the 27th annual edition. He will hold auditions for the show on March 16 at 7:30 p.m. at the Theatrical Arts Studio, 1318 Broad.

Any one wishing to try out for the show should make an appointment by calling 598-1819 or 478-3733. Auditionees should have skills in singing and dancing, improvisational acting techniques, some knowledge of the sketch or novelty acts and a good sense of comic routine.

The lunatic musical revue will run at the Empress Hotel from June 30 to Sept. 7 and this year will feature BBC and CBC entertainer Toni Sinclair. Also, impersonator Steve Ivings will return. Director of the 1979 show is Paul Liittich, best known for his acting with Kaleidoscope Theatre, Bastion Theatre, and, several years ago, for his skill as actor and co-director of the Smile Show.

Liittich will be assisted by Victoria's popular Sylvia Hosie, Bebe Eversfield will choreograph and Anton Gosley will stage manage and design and build the sets.

HARPO'S HARPO'S



IN CONCERT
JOHN HAMMOND
Guest Appearance
BENEDICT
MARCH 5, 6
MON., TUES.
ADVANCE $5.50
DOOR $6.00
Advance tickets at Richard's Records and Harpo's
15 Bastion Square
Door 8:00
15 Bastion Square
Information
385-5333
CABARET CABARET
3-4

4 Seasons Musical Theatre
HARD TIMES PARTY
SAT., MAR. 10 — 7:30 P.M.
Cedar Hill Community Centre
Bread Line Soup Kitchen
4 Seasons Entertainment
Dancing to the sounds of
"BITTERSWEET MOOD"
Plus — Special Costume Prizes
$7.00 per person Tickets: 598-8307

CFAX 1070 PRESENTS
VERA LYNN



IN CONCERT
ROYAL THEATRE
SATURDAY, APRIL 21, 8:30 P.M.
SUNDAY, APRIL 22, 8:00 P.M.
ALL SEATS RESERVED $9.00, $12.00, $15.00
TICKETS NOW ON SALE AT ARENA BOX OFFICE and HILLSIDE MALL
10 a.m.-5 p.m. DAILY EXCEPT SUNDAY
3-11

BREAKFAST
$1.69 each
Includes: Eggs any style; Choice of Ham, Bacon or Sausages. Tea and Coffee.
It's a Good Bargain!
Royal Olympic Hotel
642 Johnson Street
Gatsby's RESTAURANT

THE Arena
SUNDAY
PUBLIC SKATING
2:30-4:00 p.m.
ADULT SKATING
8:15-10:00 p.m.
2-18

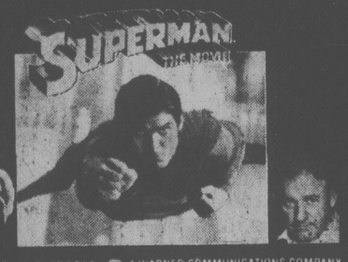
A distinguished cast brings you the most incredible case of Sherlock Holmes' career.



Christopher Plummer as Sherlock Holmes
James Mason as Dr. Watson
David Hemmings
Susan Clark
Anthony Quayle
John Gielgud
and
Frank Finlay
and
Donald Sutherland as "The Psychic" Robert Lees
and
Genevieve Bujold as Annie Crook

MURDER BY DECREE
...a devilishly clever mystery.
Robert A. Goldston Presents A Film By Bob Clark "MURDER BY DECREE"
Starring Christopher Plummer · James Mason
David Hemmings · Susan Clark · Anthony Quayle · John Gielgud and Frank Finlay
and Donald Sutherland as "The Psychic" Robert Lees and Genevieve Bujold as Annie Crook
Screenplay By John Hopkins · Executive Producer Len Herberman
Produced By Rene Dupont and Bob Clark · Directed By Bob Clark
An Ambassador Film Distributors Production Produced In Cooperation With
The Canadian Film Development Corp. and Famous Players Limited
Released By Avco Embassy Pictures Corp. (Worldwide)
and Ambassador Film Distributors Ltd. (Canada)
MATURE
© 1978 AVCO EMBASSY PICTURES CORP
4th WEEK
OAK BAY
2184 OAK BAY AVE. 598 2213
WARNING: Some gory scenes (B.C. Director
Nightly at 7:00 and 9:10 p.m.
Mat. Sat. 2:00 only
Golden Age $1.00

CINEMA SHOWCASE
IT'S EVEN BETTER THE SECOND TIME!
"... A mass entertainment of high class and energy... a major feat in filmmaking."
– JACK KROLL, NEWSWEEK



RELEASED BY WARNER BROS. A WARNER COMMUNICATIONS COMPANY
FINAL WEEK!
CORONET
836 YATES ST 383 6414
GENERAL
Children $1.50
Sat. & Sun. at 1:55, 4:20, 6:45, 9:10

"The Lord Of The Rings is one of the epic fantasies of our literary age."
—Gene Shalit, NBC-TV



4th WEEK!
"We recommend that everyone see it."
— Philip Helms, President The American Tolkien Society
J.R.R. Tolkien's "the Lord of the Rings"
A SAUL ZAENTZ PRODUCTION
A RALPH BAKSHI FILM
J.R.R. Tolkien's "THE LORD OF THE RINGS" Music by LEONARD ROSENMAN
Screenplay by CHRIS CONKLING and PETER S. BEAGLE
based on the novels "THE FELLOWSHIP OF THE RING" and "THE TWO TOWERS" of J.R.R. TOLKIEN
Produced by SAUL ZAENTZ · Directed by RALPH BAKSHI
Nightly at 6:50 & 9:15
Matinees Sat. & Sun. at 2:05, 4:25
MATURE
CAPITOL
805 Yates 384 6811
WARNING: May frighten some children (B.C. Dir.)

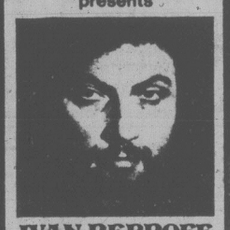
"One night when you come home, you'll find me inside, waiting... and that will be the night you'll wish you'd never been born..."



The Silent Partner
ELLIOTT GOULD
CHRISTOPHER PLUMMER
SUSANNAH YORK
in
THE SILENT PARTNER
ORIGINAL MUSIC COMPOSED BY OSCAR PETERSON
Here's what the London critics had to say:
1978 Winner of Six Canadian Film Awards including BEST PICTURE
"a tense psychological thriller... electrifying" –London's The Sun
"a really gripping piece of story-telling... One of the best screen thrillers in years" –Sunday Express
"It's a long time since I have been so completely engrossed in a thriller as this." –Films Illustrated
"an intriguing plot that keeps us guessing right to the end... a thriller with Hitchcock overtones" –Evening News
Sat. and Sun at 1:30, 3:20, 5:10, 7:05, 9:10
ROYAL
805 Broughton 383 9711
WARNING: Some gory violence and nudity (B.C. Dir.)

SHOWING TONIGHT AND SUNDAY ONLY!
"THE ROCKY HORROR PICTURE SHOW" PLUS "THE PHANTOM OF THE PARADISE"
WARNING: Musical comic satire; suggestive scenes and coarse language (B.C. Dir.)
Gates 7:00 p.m. — Show 7:30 p.m.
Admission $3.50
TILLICUM DRIVE-IN
Burnside at Tillicum 382 7531
SWAP AND SHOP SUNDAY

SOUND OF THE WORLD
presents



IVAN REBROFF
ROYAL THEATRE
TUES., MAY 22, 8 P.M.
ALL SEATS RESERVED
$10.50, $9.00, $7.50
Tickets now on sale at Arena Box Office and Hillside Mall, 10 a.m.-5 p.m. daily except Sunday.
GET YOUR TICKETS NOW!
3-11

CRYSTAL POOL



SUNDAY
Public 3-5 p.m.
Family Swim 5-6:30 p.m.
MONDAY
Early Bird 7-8:30 a.m.
Adults 9-11:30 a.m.
1:30-3 p.m., 9-10:30 p.m.
Noon 11:30-1:30 p.m.
Mum and Dad 4-6 p.m.
Public 7:30-9 p.m.
TUESDAY
Early Bird 7-8:30 a.m.
Ladies Only 9:30-11:30 a.m.
Noon 11:30-1:30 p.m.
Public 1:30-5:00 p.m.
Public 7-8:00 p.m.
Adults 9-10:30 p.m.
WEDNESDAY
Early Bird 7-8:30 a.m.
Adults 9-11:30 a.m.
Noon 11:30-1:30 p.m.
Slim and Trim 1:30-3 p.m.
Mum and Dad 4-6 p.m.
Family 6:30-8 p.m.
Adults 9-11:00 p.m.
SWIMMING

Bouquets on the Stage Keep Him Out of Garden



audrey johnson

An actor who loves gardening, both indoors and out, likes people and old objects that suggest to him personalities who once used or wore them; loves to talk, winging his way through a wide but mostly philosophical range of subjects — that's Roland Hewgill.

When you interview him, forget about asking specific questions. He'll talk around and over and through any question and seldom close in on anything directly related to his profession. Presumably he has long ago exhausted all he really wanted to say on the subject.

The theatre is a fact of his life. It's been good to him, one understands, and he enjoys it: "I love rehearsals," he says, nodding at the script of *The Shadow Box*, which he is currently appearing in for Bastion Theatre, having only a couple of weeks ago, as Malvolio, completed the run of Bastion's *Twelfth Night*.

But he doesn't really want to talk about working; about how he arrives at his characterizations; about the roles he has played and the condition of Canadian theatre. He provides one instead with an intimation, a projection of how his outlook on life was fashioned, of the influences that motivated him in choosing the theatre and have kept him in it.

If he catches a question in mid-flight he plays with it momentarily like a juggler until it blows away on a stream of words. Between myriad cups of tea in a hotel room he has filled with plants, he darts about among the foliage of his life.

Hewgill grew up in Kitchener, Ont. He says his childhood was unhappy, deprived of much that is normally considered essential to a satisfactory childhood. It all began, he says, when his parents were killed in an accident when he was only a few months old.

"As a schoolboy I was terribly fat — I hated myself." (It's hard to believe now, looking at his towering lean body, that he was ever the "blimp" he describes.) "But I always had a sense of humor. That's absolutely an essential for getting along in life — the more difficult things are, the more essential humor is," he declares.

Hewgill does come to grips with one repeated question: When did the idea of theatre intrude itself in a non-theatric environment?

"It was my own invention," he says. "No one took an interest in it or in much of anything I really thought about . But I found out I could amuse people, make them laugh. It brought a sense of power." He agrees it was a kind of acceptance and importance that was otherwise missing from his life.

Later he made his way to London and there did a little work in a drama school and in repertory. When he returned to Canada he found Stratford, met Tyrone Guthrie, was accepted and settled into the profession. He subsequently toured with the Canadian Players in the 1950s, a winter company created to fill the off-season void for Stratford actors.

Hewgill's brief brush with drama schooling did nothing to convince him that drama school is an essential preparation for life in the theatre. People of talent will find their way if they are determined on their goal, he says.

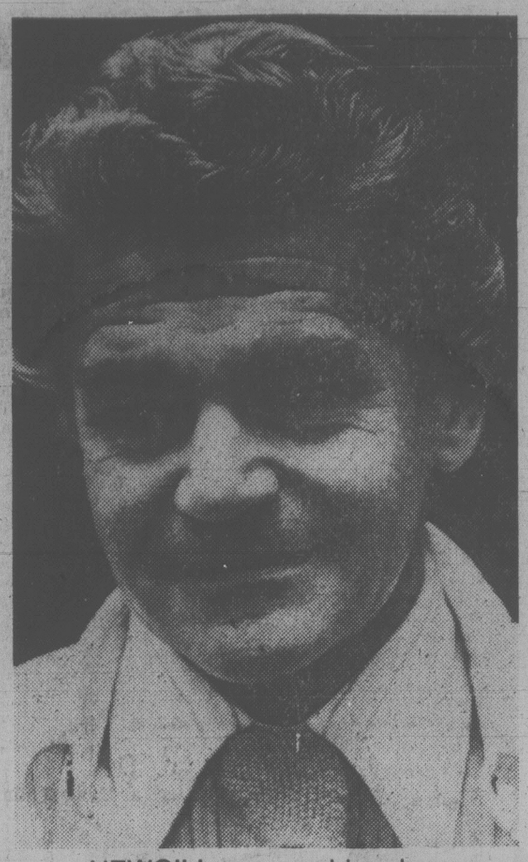
Technique?

"Yes, they can teach you that but they can't teach you to *feel*."

An actor, like an artist in any other medium, he suggests, is an artist in name only, if technique is his sole resource. It is part of Hewgill's philosophy that a person with real talent has a responsibility to develop and use it.

"In fact, no matter what life has handed you, you have to come to terms with it — find ways to make the best of it," he says.

"That's why I'm discovering so much satisfaction in doing this play. If life has handed you death — well that's an inescapable part of life too, isn't it? You have to come to terms with it and I think Michal Cristoferin *Shadow Box* has brought out certain approaches, certain philosophies that are meaningful and — well — healing."



HEWGILL . . . word juggler

He refers again to a miserable childhood and early youth, to the inevitable failures along with the successes since then; to the richness of experience and the satisfaction that he, as an eighth generation Canadian, has had from getting to know his country so thoroughly.

"Life has never been dull." His blue eyes crinkle into the smile that is never far away. "I've done what I wanted to do, been lucky with offers of interesting roles and have a lot of good friends all over Canada. I'm thinking about retiring soon, concentrating on a garden I don't have to leave for long periods. I've been here in Victoria almost two months now ... but I don't know ... maybe not for a while."

Somehow one feels certain that retirement won't come soon. Certainly not as long as the interesting roles are dangled in front of him. Roland Hewgill may hanker to delve in the garden but bouquets gathered in the theatre are irresistable.

Montoya Returns For UVic Concert

Considered the world's foremost flamenco guitarist, Carlos Montoya returns to Victoria Monday to give a single concert at the University Centre.

A Spanish gypsy, Montoya was a musical prodigy who achieved national renown by the time he was 14 years old. Now one of the most widely experienced performers in any concert idiom, Montoya has appeared throughout the world and is the most recorded flamenco artist in history.

In following closely the traditional thematic titles of his music, Montoya mirrors the true nature of flamenco, although the selections he plays are all his own compositions. The essence of this guitarist's unique art is that he can take such short melodic schemes, improvise upon them and create a wholly new self-contained musical entity.

He became the first flamenco guitarist ever to take the unheard of step of performing a solo concert without the aid of a dancer or singer.

A notable fact is that Montoya cannot rely on printed music by another composer because this masterful musician does not read a note. As one critic commented, "he does something much more important; he makes music."

Montoya appears here under the co-sponsorship of Allen Houghton and the Royal London Wax Museum.

'Web of Murder'

A mystery-comedy set in a Victorian mansion full of secret passages, poisonous spiders and mad dogs is the spine-chilling, rib-tickling drama about to be presented by Norfolk Theatre Club. *Web of Murder* by Jonathan Troy will be seen Thursday, Friday and Saturday at Norfolk House School, 801 Bank.

This is the major production for the year. The cast includes Glenlyon School boys in the male roles. Curtain time is 8 p.m. and tickets are available at the school or may be reserved by phoning 598-2621 between 8:30 a.m. and 4 p.m.

MOIRA ANDERSON in a Scottish Fancy



All-Star Cast Including:
● Hamish Imlach ● The Cape Breton Fiddlers
Monday, April 9th — 7:00 and 9:30 p.m.
McPherson Playhouse
Tickets at Box Office — $7.50, $6.50, $5.50
Also At: Beban Park, Nanaimo
Saturday, April 7 — 8:00 p.m.
$7.50, $6.50

DANCERS TEEN DISCO
OPEN 7 P.M. FRI. & SAT.
$100 DOOR PRIZE FRIDAY
Fisgard St. (across from the Bay)
Information: 388-4432

AUDUBON WILDLIFE FILM NIGHTS
Friday and Saturday, March 2 and 3
NEWCOMBE AUDITORIUM
British Columbia Provincial Museum
(south entrance off Superior Street)
Time: 8:00 p.m.



"AMERICAN HEARTLAND: THE GREAT RIVER STORY"
personally narrated by Walter Beriet
Admission: —Tickets on sale at door—
Adults: $1.75
Golden Age and Students: $1.25
Sponsored by Victoria Natural History Society and British Columbia Provincial Museum.



PACIFIC OPERA ASSOCIATION
SOLO AUDITIONS
FOR 1979/80 SEASON
on March 12th and March 19th
7 P.M. to 10 P.M.
For Appointment and Further Information
Call 385-0222
A Pacific Opera Chorus is also being formed.
— information 385-0222

NASHVILLE, B.C.
The Big Cabaret
Featuring
WOODSHED
Fri. and Sat.
9 p.m.-2 a.m.
ERNIE FULLERTON
For Your Dining Pleasure 7-9
2915 DOUGLAS ST. INGRAHAM HOTEL 385-6731
2-17

The Mozart Quartet
"By popular request for one more month"
Every Thursday in March
Karin Kjeldson — Viola
Paul Abbot — Violin
Rod Sherman — Flute
Paul Terry — Cello
For reservations call 385-4512
Chauney's Restaurant
614 Humboldt St. (across from the Empress)
2-28



"Exploding the Myth"
WEDNESDAY MARCH 7, 1979 9:30 p.m. CBC-TV
A television special on mental retardation
IMPERIAL OIL LIMITED 1880/1980

Welcome!
To the warm world of hospitality at the World Famous
Olde England Inn
where blazing log fires greet you and dinner is served by romantic candlelight.
We Specialize in Weddings "Garden" Weddings and Royal Banquets.
RESERVATIONS RECOMMENDED
388-4353
429 Lampson St. Est. 1946
"Where Service is Tradition"
1-28

FINE FAMILY FUN
PUBLIC SKATING WEEKLY PROGRAM
Friday, 7-9:45 p.m.
Saturday, 8-10 p.m.
Sunday, 1:30-3:30 p.m.
7:00-9:00 p.m.
FAMILY SKATING
Sat. 10:30-12 NOON
PARENT — TOT
Mon. 1:30-3:00 p.m.
Wed.-Fri. 10-11:30 a.m.
INFORMATION PHONE 388-6664
Mon.-Fri. 9 a.m. to 4 p.m.
GR. PEARKES Arena 3100 TILLICUM 388-4664

Be terrific!
TOUCH DISCO



SPECIAL
Complete Introductory Program
5 hours Private Instruction
5 Hours Class
5 (1½ hours) Practice Sessions
Regularly $225.00 Value
NOW ONLY $89.00
(Limited Time Offer) Adults only
MON. to FRI. 1 p.m.-10 p.m.
Arthur Murray DISCO DANCE STUDIO
715 YATES ST.
FOR YOUR APPOINTMENT
CALL NOW 385-1476
3-21

ALLEN HOUGHTON presents
The World's Greatest FLAMENCO GUITARIST
CARLOS MONTOYA
"Astonishing Virtuosity . . . a Phenomenon!" —Het Parool, Amsterdam.
"To meet with such consumate artistry is a rare experience!" —Aftonbladit, Stockholm.
"Roused his audience to thunderous applause!" —New Daily, London.
"His subtle, amazing virtuosity is simply unbelievable!" —Frankfurt Ailgemeine.
UNIVERSITY CENTRE
Monday, March 5th at 8 p.m.
Tickets: $9.00, $8.00, $7.00 ($1.00 off students and OAP's) available from McPherson, Hillside and University Centre
CO-SPONSOR:
ROYAL LONDON WAX MUSEUM

Local Opera Premiered

Singer, actor, composer — David MacIntyre has been occupied in all these capacities in Victoria during the last three or four years. A serious music student who is completing a Master of Music degree in composition at University of Victoria School of Music, David's special interest is in all aspects of the musical theatre.

His first opera, written in 1977, will be a feature of a UVic-sponsored concert Sunday at the University Centre auditorium. *Humulus the Mute* is a chamber opera, and before anyone takes fright at that term, it is used simply to denote a small or short work which may be funny or sad, and done in any musical style, ancient or modern.

Humulus is a one-act opera in four scenes and its performance time is approximately 30 minutes. It will be conducted by George Corwin, the accompanying chamber orchestra of 10 musicians being on stage as part of the action.



MACINTYRE
. . . composer

A problem basic and quite vital to an opera composer, as many famous operatic composers have traumatically realized, is the finding of a worthy libretto. Here, David's choice is indeed excellent. His libretto is based on a short play by the French master, Jean Anouilh. It's a comic fantasy in which the central character, Humulus, is mute except for the uttering of one word a day. If he wants to utter more than one, he must be silent for the requisite number of days to save up enough words for his needs.

Humulus has fallen in love with charming Helene, and in order to declare his love must save up for 30 days. That's the crux of the situation; the denouement is something else!

"The play was written at a very early age and was Anouilh's first published script," says MacIntyre. "Now it's my first operatic work but I've yet to have work published. In the music I've tried to capture a feeling of the '20s and a French ambience."

The composer is also stage director and designer for his premiere. He has worked on a slim budget, drawing on his imagination backed by experience in various operatic and dramatic productions around the city.

The cast contains some well known vocal artists: Erika Kurth sings the Duchess, Richard Margison is the Tutor to Humulus; Lanny Pollet appears as the Baron, Margot Andison is Helene and Humulus is seen as a child played by Lucas Corwin and as the adoring adolescent by Randall Weiss.

Corwin has selected music to complement the opera in terms of period. For the first half of the program he will conduct the University of Victoria Orchestra in Kurt Weill's *Suite from The Threepenny Opera*, and Darius Milhaud's jazz-inspired *La Creation du Monde*.

Humulus the Mute will also be the centrepiece of a Victoria Musical Art Society concert at McPherson Playhouse on Sunday, March 11.

The Cockney Cowboy Rides Again . . .

Paul Hann

Live in concert — Recording Artist/London Records.



"MASTER OF LYRICAL SATIRE"

March 2nd & 3rd — 8 p.m.

at The Belfry Theatre
1291 Gladstone Avenue
385-6815

Adults $4.00 Students/Srs. $3.50

Allen Houghton presents

THE INCREDIBLE . . . BREATHTAKING . . . STUNNING!!!

THE CHINESE MAGIC CIRCUS OF TAIWAN



40 fabulous jugglers, clowns, acrobats, magicians, highwire acts, karate experts, dancers . . . and much more.

Acts 2,000 years old
Glorious costumes

First time in North America

ROYAL THEATRE
Saturday, March 17th
2 awe-inspiring performances at 6 P.M. and 9 P.M.
Tickets $8.50, $7.50, $6.50 ($1 off students & OAP's)
McPherson Playhouse and Hillside Mall.
CO-SPONSORED by
Raven's
DININGROOM and LOUNGE in HARBOUR TOWERS



FRIENDS OR FAMILY . . . BRING THE BUNCH

$4.95 per person Sunday Brunch
Brunchtime:
Sundays 11:00 a.m. to 2:00 p.m.

Bring your brood to Sherwood Park Inn this Sunday! Enjoy our delicious buffet brunch of traditional favourites such as eggs, bacon and sausages, together with some specialties in cold, sliced meats, variety of salads and desserts.

CHILDREN UNDER 12
½ PRICE

MAKE YOUR RESERVATIONS NOW
Sherwood Park Inn
123 Gorge Road East 386-1422

Live! On Stage!



LIONA BOYD
"The First Lady of Guitar"
McPherson Playhouse
Monday, March 12 — 8 p.m.
Reserved seats $5.50, $6.50, $7.50
Now on sale at McPherson and Hillside
3-12

Sunday Dinner Special
FAMILY NIGHT 4:00 to 9:00 p.m.
INTRODUCTORY SPECIAL
Complete Combination CHINESE DINNER ONLY $2.99
Gatsby's RESTAURANT
ROYAL OLYMPIC HOTEL
642 JOHNSON
2-25

Glesser Enterprises Inc. presents

LES BALLETS TROCKADERO DE MONTE CARLO
THE HILARIOUS ALL-MALE SATIRICAL DANCE COMPANY!



FRIDAY, MARCH 30, 8 p.m.
ROYAL THEATRE
Tickets now on sale $10, $8, $6
Arena Box Office and Hillside Mall
3-18

CFAX 1070
Proudly Presents
IN CONCERT
1978 Grammy Award Winner "Best Jazz Instrumentalists"



OSCAR PETERSON



With Special Guest
JOE PASS
SATURDAY, MARCH 10th
7:00 P.M. and 9:30 P.M.
UNIVERSITY CENTRE AUDITORIUM
Tickets Available at University Box Office, Hillside Mall, and McPherson Box Office.
Fourth Concert of "The Legend Series"
Produced by Paul Mascioli for
Prestige Entertainment Agencies Ltd.
2-10

LADIES' NIGHT!!
IS EVERY SUNDAY 5 TO 9 P.M.



Gay Nineties Spare Rib House
ONLY 6.95
FULL COURSE DINNER FOR THE LADIES
Our Special Salad
Bar-B-Que Queen Spareribs
Vegetable — Choice of Potato
French Garlic Bread
Sherbet — Beverage
CHILDREN'S MENU $3.50. UNDER 10 YRS.
Sing-Along Music Every Night
825 BURDETT — CHERRY BANK HOTEL 385-5380

Allen Houghton presents

SNEEZY WATERS



THE LIFE THE LEGEND THE MUSIC
HANK WILLIAMS
THE SHOW HE NEVER GAVE

"a staggering tour de force by an artist of awesome talent" *Margaret Daly, The Toronto Star*
"Hank Williams is the best damn country singer alive and Sneezy Waters is him . . . he held the audience spellbound" *Dave Mulholland, Ottawa Citizen*
"amazing . . . I insist you go" *Michael Bate, CBC Radio*
"a phenomenon in Canadian theatre" *Dane Lanken, The Globe and Mail*
"a searing portrait of a great artist" *Hubert Bauch, Montreal Gazette*

McPHERSON PLAYHOUSE
Monday, March 5th at 8 P.M.
Tickets: $8.00 and $7.00 ($1.00 off students and OAP's) at McPherson Playhouse and Hillside Mall.

DUNCAN COMMUNITY CENTRE
Tuesday, March 6th at 8:30 P.M.
Tickets: $6 ($1 off Students and OAP's) at Duncan Community Centre

Live! On Stage!



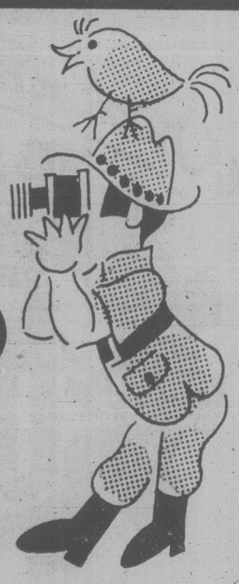
Located Pandora at Government (Centennial Square)
Excellent Parking (Centennial Parkade)

SHOWCASE OF SCHOOL CHOIRS

Mon., March 19 - 7:30	Tues., March 20 - 7:30
View Royal Community Choir	Pearson College
Monterey Elementary	Burnside Elementary
Willows Elementary	View Royal Elementary
Cordova Bay Elementary	Lansdowne Secondary
Oak Bay Secondary	Campus View Elementary
Esquimalt Secondary	Torquay Elementary
Oaklands Elementary	Cloverdale Elementary

Reserved Seats, only $2.00

BE A TOURIST IN YOUR OWN HOME TOWN STILL ONLY $2 (per person a $25.00 value)



MARCH 10th, 11th and 12th

SEE: Anne Hathaway's Cottage
Classic Car Museum
Maritime Museum
Miniature World
Pacific Undersea Gardens
Royal London Wax Museum
Sealand of the Pacific

RIDE: The Marguerite Tours
Double Decker Buses

ENJOY: McDonald's Hamburgers
Coke from Goodwill Bottling
Coffee at the Visitors' Information Center courtesy of Fable Cottage Estate

EXTRA! Over $2,000 in PRIZES TO BE WON IN THE 3 DAYS!

DONATED BY:
ALCHERINGA
B.C. STEAMSHIP CO.
CAPTAIN'S PALACE
CHINESE VILLAGE
COACHMAN INN
COUGAR AIR
CREST HARBOURVIEW INN
EXECUTIVE HOUSE
FRIENDS & COMPANY
HARBOUR CRUISES
HARBOUR TOWERS
LAKEWOOD CHARTER BOAT
MR. MIKE'S
OAK BAY BEACH HOTEL
ODEON THEATRES
PEDDER BAY
MARINE RENTALS
PIZZA PIEMAN
PURDY'S
RED LION MOTOR INN
SMITTY'S PANCAKE HOUSE
TOWNE CINEMA



TICKETS GO ON SALE MARCH 5 AT:
EATON'S and THE BAY
10 AM-5 PM Mon., Tues., Wed.
10 AM-8 PM Thurs., Fri.
WOOLCO
Noon-9 PM
HILLSIDE MALL TICKET BOOTH
9:30 AM-5:30 PM Mon., Tues.,
9:30 AM-9:00 PM Wed., Thurs., Fri.
MAYFAIR MALL
10 AM-5 PM Mon., Tues., Wed.
11 AM-8 PM Thurs., Fri.
BEACON BARBER STYLIST — Sidney
Business Hours Mon.-Fri.
PEACEY'S HARDWARE — Esquimalt
Business Hours Mon.-Fri.
WESTWIND INTERNATIONAL MOTEL — Langford
Business Hours Mon.-Fri.
VISITORS' INFORMATION CENTER
9 AM-5 PM Mon.-Sun.

LIMITED NUMBER OF TICKETS TO BE SOLD SO GET YOURS EARLY

Sponsored by the Greater Victoria Visitors Information Center

Phone 382-2127

STEWART'S

MARCH FEATURES

Stewart's Salad
Steak and King Crab (Filet Mignon) (Czar of North)
Served with Fresh Vegetables, Scalloped Potatoes
Mousse a la Novelle Orleans
Beverage 11.95

Escargot Deep South
Soup a l'oignon gratinee
Stewart's Salad
Pheasant au Champagne Bouguetiere (for two)
OR
Chateaubriand Bouguetiere (for two)
Spanish Coffee
15.95 per person

Lunch from 12
Jazz Nightly
Dinner 6-11
MARKET SQUARE corner of Johnson & Store
388-7021
proper dress required

ANNOUNCING: WE ARE NOW OPEN FOR DINNER, SUNDAYS FROM 5-10
3-3

Direct from Toronto!
Sparkling Entertainment — Superb Trio of Artists!
Starring:
Annemarie Clark (Soprano) Lorna Glover (Violinist)
Norman Abbott (Cellist and Pianist)

Wed., March 21, 8 p.m.
A NIGHT IN VIENNA
"The Romance of Old Vienna". A priceless bouquet of the songs of Johan Strauss, Franz Lehar, Kreisler and many others.

Thurs., March 22, 8 p.m.
TO BROADWAY WITH LOVE
Delightful selections from Brigadoon, South Pacific, Showboat, Oklahoma, My Fair Lady, Sound of Music and more.

Reserved Seats $4.50, $5.50, $6.50. Stud./OAP $1.00 off

ANN MORTIFEE IN CONCERT!



"Standing ovations nightly" —N.Y.
Sensational singer, composer, lyricist is back to fill your heart with joy and love.
Also starring the celebrated
DOUG EDWARDS,
ROBBIE KING
and TOM HAZLITT.
Mon., March 26 — 8:00 p.m.
Reserved seats $4.50, $5.50, $6.50

TICKETS AT McPHERSON and HILLSIDE
McPHERSON PLAYHOUSE IS OPERATED BY THE McPHERSON FOUNDATION, A NON-PROFIT SOCIETY DEDICATED TO THE ARTS.
3-13

New Techniques Sought To Curb Severe Pain

By VICTOR COHN
Washington Post

WASHINGTON — Heroin — much hailed as a miracle drug to ease the pain of the terminally ill — is proving no better than morphine and other familir drugs in tests so far.

But new attention to pain and the plight of the suffering and dying should lead to effective pain control for millions of patients.

This hopeful assessment was given by panels of experts at a conference on pain and humanitarian care at the National Institutes of Health.

The final word on heroin is not yet in, said Dr. Seymour Perry, head of a year-old federal inter-agency committee on new therapies for pain and discomfort. "We should have much better information in a year or so," he reported.

But in the two main American tests — at Georgetown University here and at Sloan-Kettering Cancer Center, New York — morphine and other drugs are proving highly effective in the vast majority of patients.

Doctors at St. Christopher's Hospice in London — which became famed for its care of the painfully dying, including liberal use of a heroin-cocaine-alcohol cocktail — has dropped the cocaine because it "added nothing" and switched from heroin to morphine for most patients, Dr. Thomas West of that center said.

There are exceptions, the doctors added, where heroin can more effectively be used in large doses because of the speed with which it dissolves in the bloodstream.

But the most important element in easing pain, said the doctors, is a change in doctors' own attitudes.

Led by St. Christopher's and other centers, the attitude is changing from one where pain is treated when it becomes severe to one where pain-killers are given in anticipation, before there is suffering.

A further idea is not use of pain-killers alone but "skilled symptom control" for many kinds of discomfort, said Dr. William Fischer of Hospice, Inc., a New Haven, Conn., organization that gives hospice-type care to the terminally ill in their own homes.

"One of the most exciting developments I've seen," said Dr. West, "is a new 'symptom control team' at St. Luke's hospital in New York. It's a team of specialized doctors, nurses and a chaplain called in when pain is out of control. They deal not only with physical but also with social, emotional and spiritual pain. We're adopting this team idea at St. Christopher's."

In the new treatment of pain and the dying, there also has to be "a focus on the family," Dr. Fischer added. "When the patient dies, the family survives."

New Haven's Hospice, Inc., will soon open a $3.5 million, 44-bed unit for terminally ill patients who can't be cared for at home or need temporary hospital-type care, Fischer said.

NIH officials said they support the establishment of "some" such hospices as research and demonstration centers.

But Fischer said the hospice movement, if it is to remain humane and also cost-effective, should help as many families as possible care for patients at home, with the help of hospice teams.

What is needed, said Dr. Robert Butler, head of the National Institute on Aging, is "a hospice concept," one of giving the terminally ill and the suffering expert, humane care no matter where they may be, in specially named units or not.

But he warned against establishing too many independent, free-standing hospices, lest they become mere "death houses," cut off from the mainstream of medical care in the same way as the "already disastrous" nursing home industry.

"If we aren't careful," said the National Cancer Institute's Dr. Diane Fink, "if the patients in hospices don't get good, meticulous medical management, we may miss some who are potentially curable."

3 ONLY FOR SALE
CHEVROLET CAPRICE CLASSIC



1978 with Power Steering, Power Brakes, Radio, 305 V-8, Automatic, only 33,581 km.
$5495
INQUIRIES
3657 HARRIET
386-7715
BUDGET RENT-A-CAR
3-4

NOW PLAYING
1977 PULITZER PRIZE AND TONY AWARD WINNER
BASTION THEATRE COMPANY
THE SHADOW BOX
"Thunders with life!"
MARCH 2-17 8PM /MATINEES MARCH 4 & 7 2PM / TICKETS McPHERSON BOX OFFICE & HILLSIDE MALL TICKET CENTRE
McPHERSON PLAYHOUSE

the Bay and CKDA 1220 proudly present:
A Rock n' Roll Night
with special guests: Bowser Moon
Friday, March 23rd
8 PM at the Victoria Memorial Arena.
Tickets $5.00 advance / $6.00 at the door.
produced by MCM
Advance tickets now on sale at the Bay in 317, main floor.

Chauney's Restaurant
PRESENTS



THURSDAY NIGHT CONCERTS
6 to 10 pm
The 8th of March
The Mozart Quartet
The 15th - 22nd - 29th of March
Baroque Music
featuring
La Confrerie Saint Julien
For Reservations
Tel: 385-4512 | 614 Humboldt St.

Raven's Sunday Buffet Brunch
a beautiful way to ease into the day...
ONLY $5.95 PER PERSON 11:30-2:30
DON'T MISS OUR REGULAR THURSDAY NOON FASHION SHOW
See the award winning New Dawn Academy models in the latest fashions from TAYLOR'S APPAREL LTD., 713 Yates.
12 SUPERB DINNERS FOR TWO ... AT PRICES FOR ONE!
Join the RAVEN'S DINNER CLUB
MEMBERSHIPS ON SALE NOW
Free underground parking
table telephone service
air-conditioned comfort
Raven's Dining Room and Lounge
345 Quebec Street in Harbour Towers
Reservations: 386-7444

Town & Country SHOPPING CENTRE
1 44 DAY
MONDAY MARCH 5

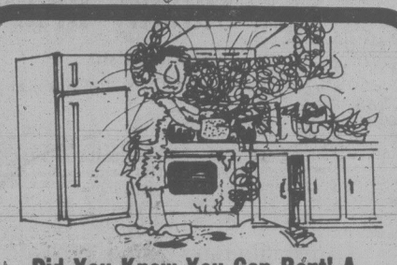
CAMOSUN COLLEGE
in conjunction with
THE LAW CENTRE
Presents a series of free topics on law
Group 1: INTRODUCTION TO LAW AND THE LEGAL PROFESSION (3 remaining lectures)
All sessions held on Mondays, 19:30-21:30. University of Victoria, Room 207, Clearihue "A" Building.
Lecture 8 — March 5 — BASIC CONCEPTS IN CONTRACT AND TORT
Lecture 9 — March 12 — BASIC CONCEPTS IN CRIMINAL LAW
Group 2: TOPICAL ISSUES.
Topic 6 — HANDICAPPED AND THE LAW
March 6 — 19:30-21:30
Saanich Library — 3500 Blanshard St.
WITNESS DE-MYSTIFICATION — March 5 19:30 at Court House 001.
FAMILY COURT ORIENTATION — March 21 at the Law Centre — 510 Fort St., 19:30-21:00.

Music for the Stage
Your Opportunity to hear a University performance in downtown Victoria at
McPherson Playhouse
Sunday afternoon, Mar. 11—2:30 p.m.
Admission by membership or tickets $3 at door.
Sponsored by the Victoria Musical Arts Society.

TRIED THE REST?
WANT THE BEST?
COME TO THE CREST!



SUNDAY BRUNCH 11 a.m.-2 p.m.
SUNDAY BUFFET 5 p.m.-9 p.m.
Piano entertainment with brunch and every night for your dining pleasure.
CREST Harbourview Inn
455 BELLEVILLE ST. 386-2421



Did You Know You Can Rent! A MICROWAVE OVEN!!
And . . . did you know you can do 90% of all your cooking on a microwave oven. Even if you've never tried one before, our hostess will give you a complete lesson when you rent. Month to month rentals or even better RENT to own!
CALL 595-7111 TODAY! 3-4
• microwave
• color TV
• stereo
homark
• rentals
• service
• sales

WINNING NUMBERS
LOTO CANADA WINNERS.
Check your ticket against these winning numbers. You could be a millionaire. If you don't have a Loto Canada ticket, these numbers are a good reason to get one...any Loto Canada pouch you buy might still contain one of these lucky numbers.
MARCH 2nd DRAW

5621768 ..$1 MILLION	5562150 ..$1 MILLION	7186269 ..$1 MILLION
-621768 ..$10,000.	-562150 ..$10,000.	-186269 ..$10,000.
--21768 ..$1,000.	--62150 ..$1,000.	--86269 ..$1,000.
---1768 ..$200.	---2150 ..$200.	---6269 ..$200.
----768 ..$50.	----150 ..$50.	----269 ..$50.

4207659 ..$1 MILLION
-207659 ..$10,000.
--07659 ..$1,000.
---7659 ..$200.
----659 ..$50.

10 MORE $1-MILLION PRIZES MARCH 30th.
HOLD ON TO YOUR TICKET. It's also good for the March 30th Main Draw...10 more million-dollar prizes plus more than 27-thousand other cash prizes. Also bonus tickets and instant cheques. Now your Loto Canada pouch has better than a one-in-three chance to win something.
SPECIAL BONUS PRIZES
21,000 SPECIAL BONUS PRIZES..
Loto Canada has just added 21,000 Extra Special Bonus Prizes to the jackpot. To be drawn March 30th in conjunction with the Main Draw. Get your Loto Canada pouch today!!
In the event of a discrepancy between the above list of numbers and the official computer print-out of randomly selected prize winning numbers the latter shall prevail.
Loto Canada
The National Lottery

Hong Kong Goes Underground

HONG KONG (UPI) — Hong Kong is going underground to relieve the horrendous commuting problems of its 4.7 million people.

The British colony is constructing a $2 billion Mass Transit Railway System (MTRS) that will carry 1.8 million passengers daily by 1980.

The system is the "most significant development" to date in Hong Kong's public transport operations, according to Norman Thompson, chairman of the Hong Kong Mass Transit Railway Corp. (MTRC).

The railway will link — via a cross-harbor tunnel — Victoria Island with Kowloon and the New Territories. The first 5.4 miles of the 16.2-mile system is scheduled to carry its first passengers in October 1979. The cross-harbor tunnel will open in March 1980, officials say, with the remaining part of the system opening in 1983.

To get around the city areas, jammed with high-rise dwellings and up and down mountain roads, most people turn to the current overcrowded public transport system — buses, trams, taxis, minibuses and trains.

With 300 vehicles to the mile, one car for every 33 people and with 80 percent of the people living in about an eighth of the available space, Hong Kong's peak hour traffic is a nightmare. Since the railway follows major transport arteries, Thompson sees the system as the "key element" in a plan to reduce public transport congestion.

Without the railway, congestion will persist, Thompson asserts, because "we will be drawing passengers from the other transport systems and by the mid-1980s, we will probably have the highest passenger volume in the world."

MTRS has a dual purpose — to move people and make money, he said.

It is a public body, but the only shareholder is the Hong Kong government which granted the coporation $173 million with the rest of the funding coming from bond issues and medium-term loans.

In addition to passenger revenues, MTRS will receive a large sum of money from development of the land it owns.

Colony
MOTOR INN
TONI SINCLAIR
SHOW
FROM 8.30
THE NEW LOUNGE

EMPRESS



1979 DEMONSTRATOR

1979 Firebird Formula has only 4500 k/m and reduced for a fast sale. This performance car is equipped with power windows, custom vinyl interior, stereo tape, formula accent stripes, tilt wheel, electric rear defroster plus many more features. Please contact:

3-4 MIKE CASTLE 382-7121 or 477-1354

A lot of good names. All in one place.

EMPRESS PONTIAC • BUICK • GMC LTD. 2867 DOUGLAS STREET (AT TOPAZ) PHONE 382-7121

Duesenberg Coming Back

EVANSTON, Ill. (AP) — The Duesenberg, a car so luxurious it signified instant prestige in the 1920s, is being revived. It will have its familiar bow-tie bumper and Duesenbird hood ornament — and an unfamiliar $100,000 price tag.

Most people dreamed of owning a Duesenberg a half century ago when it was first brought out by two Indianapolis automakers, Augie and Fred Duesenberg.

Today, collectors are willing to pay more than $200,000 for a good Model J Duesenberg produced from 1929 through 1937. About 480 were built at prices ranging from $14,000 to $20,000 — a fortune during the Depression.

A prototype of the new Duesenberg was unveiled by Harlan and Kenneth Duesenberg, grand-nephews of Augie and Fred.

"We didn't consider making a replica," Harlan Duesenberg said. "There's already a replica on the market and it's a pretty good one. In the 1920s, the Duesenberg was ahead of its time and that's what we want now."

The birth of the Duesenberg prototype took four years in a small shop in Mundelein, northwest of Chicago. It fulfilled the dream of Kenneth, 55, an industrial designer, and Harlan, 51, who raced stock cars after the Second World War and sold insurance to race tracks.

"We wanted to bring back a true American prestige car and dreamed of doing it ever since our dad showed us scrapbooks of the Duesenberg when we were youngsters," said Kenneth.

"We hope to get into full production in two years, making at most 90 cars a year, all handcrafted."

Although it resembles a Lincoln, much of the new car's heritage is Cadillac. The chassis and drive train comes from the Fleetwood Brougham. The prototype is a four-door town coupe. Standard equipment includes the 425-cubic-inch Caddy V8 and all the automatic and power equipment of today's luxury cars.

When asked about its mileage, the chief engineer for the brothers, Robert (Pete) Peterson, replied:

"Anyone who can buy one doesn't have to think about how much a gallon of gas costs."

Town & Country
SHOPPING CENTRE

1 44 DAY
MONDAY
MARCH 5

OXFORD FOODS
271 COOK STREET
We reserve the right to limit quantities
PRICES EFFECTIVE SUN., MAR. 4 to TUES., MAR. 6

MAXWELL HOUSE INSTANT COFFEE 10-oz. jar 4.99
MOM'S MARGARINE 3 lbs. 1.49
FRAY BENTO CORNED BEEF 12-oz. tin 1.09
GOLD SEAL PINK SALMON 7¾-oz. tin 99¢
KRAFT CHEESE SLICES 16-oz. pkg. 1.49
LIBBY'S UNSWEETENED GRAPEFRUIT JUICE 48-oz. tin 89¢
DARE'S CHOCOLATE CHIP BISCUITS 2-lb. bag 1.69
PUREX TOILET TISSUE 4 roll pkg. 99¢

Woolco



Save 1.98 To 4.98! 'Texmade' Flannelette Quality Sheets

It's nice to know you can depend on 'Texmade' famous quality! And Woolco savings too. See our fine assortment of flat and fitted sheets in twin, double or queen sizes. A good range of cheerful, colourfast prints too. All in Canadian-made, washable Cotton/Polyester Flannelette.

Twin, Flat or Fitted: Reg. Woolco Price: each 10.86
Double, Flat or Fitted: Reg. Woolco Price: ea. 11.86
Queen, Flat or Fitted: Reg. Woolco Price: each 13.86

Woolco Sale Price Your Choice, Any Size, each: 8.88

SLIGHT IMPERFECTS

Sheet & Pillow Case Imperfects

Quality "Truprest" sheets/pillow cases with slight imperfections. Canadian-made Cotton/Polyester blend. Sheets available queen size. Flat and fitted. White only.

Imperfect Sheets, ea.: 6.66

72"x83"

Monterey Blankets by Esmond

This very popular blanket is 100% Polyester and comes in Golden or Cognac colours.

6.97 each

Empire Blankets

95% Polyester/5% Acrylic. 72"x84" size with lovely 4" Satin Binding. Slightly IMPERFECTS. Solid colours of Blue, Gold, Green or Pink.

5.48 each

72"x84"

Prices Effective 'til Saturday, March 10, 1979 or While Quantities Last!

Woolco DEPARTMENT STORES
A DIVISION OF F.W. WOOLWORTH CO. LTD.

Town and Country Shopping Centre
Douglas Street and Saanich

Personal Shopping only, please!
Store Hours: Monday to Saturday
10 a.m. to 10 p.m.

ENJOY THE RED GRILLE FROM LIGHT SNACKS TO MEALS...

capital scene

Soroptimist International general meeting Monday, March 5, 7:30 p.m., 813 Darwin.

Thunderbird Toastmasters Club meets every Monday, 7:30 p.m., at the Coachman Inn.

Post No. 1, Victoria (Pioneer) Native Sons of B.C. monthly meeting Tuesday, March 6, 8 p.m., 1620 Fernwood.

B.C. Government Retired Employee's Association monthly meeting Tuesday, March 6, 2 p.m., 600 Richmond.

St. Joseph's School of Nursing Alumnae regular meeting Tuesday, March 6, 8 p.m., in the nurses' residence. Students and alumnae will sponsor a fashion show by Jack Burgess Ltd. Friday, March 23, 8 p.m., St. Adian's Church. Phone 721-5416 for tickets.

Victoria International Development Educational Association (VIDEA) and Cinecenta will present a film about Latin American miners titled *Courage of the People* Tuesday, March 6, 7:30 p.m., UVic's SUB Theatre.

The McPherson Playhouse will present a noon time concert Tuesday, March 6, 12:15-12:45. Soprano Pierann Moon will be featured.

UVic's Faculty of Education will sponsor a public lecture on legal issues facing teachers Tuesday, March 6, 12:30 p.m. Professor Lyman Robinson, of UVic's Faculty of Law, will speak about termination of teaching contracts, criminal convictions in relation to teaching contracts, defamation of character and evaluation reports.

Greater Victoria Visitor Information Centre annual general membership meeting Tuesday, March 6, 11:30 a.m., Empress Hotel Crystal Ballroom.

Victoria Parents for French will present a panel discusson on an overall plan for French programs in Victoria Tuesday, March 6, 8 p.m., at the McClung library.

Garden City Pensioners regular meeting Tuesday, March 6, 1 p.m., 649 Gorge.

At the Newcombe Auditorium: Jean Andre will present a talk and slide show about the natural history gallery scheduled to open this summer Tuesday, March 6, 2 p.m.; Hanna Kassis will give an illustrated talk on archaeology entitled Persepolis: The City of Iran Tuesday, March 6, 8 p.m.

UVic's History in Art Department will sponsor two public lectures by professor Vimala Begley, of the University of California, March 6 and 7. Begley will give a talk entitled New Dimension of the Indus Valley Civilization March 6, 8 p.m., Clearihue 101 and In Search of Protohistoric Sri Lanka March 7, 3:30 p.m., Sedgewick 049.

The Law Centre will present a law for the layman course on handicapped and the law Tuesday, March 6, 7:30 p.m., at the Saanich library on Blanshard.

Women's Christian Temperance Union Tuesday, March 6, 2 p.m., Metropolitan United Church lounge.

Victoria Horticultural Society monthly meeting Tuesday, March 6, 7:30 p.m., 600 Richmond.

Town & Country SHOPPING CENTRE

1.44 DAY MONDAY MARCH 5

Woolco

SPECIALS FOR YOUR FAMILY, YOUR HOME, AND YOURSELF - JUST SAY "CHARGE IT"

MONDAY IS 1.44 DAY

SALES PRICES EFFECTIVE FOR ONE DAY ONLY OR WHILE QUANTITIES LAST . . . WE RESERVE THE RIGHT TO LIMIT QUANTITIES.

Wearing apparel

Ladies' T-Shirt — Assorted colours, S-M-L..... each 1.44
Ladies' Bra — White, 34A-40C. ..... each 1.44
Women's Briefs — Larger size for the fuller figure. ..... 2 pair 1.44
Ladies' Bikinis — White, Nude, Pink or Blue, S-M-L..... 2 pair 1.44
Ladies' Cotton Briefs — White, Blue or Pink, S-M-L. ..... 2 pair 1.44
Ladies' Briefs — Pink, Blue, Nude or White, S-M-L..... 2 pair 1.44
Girls' Bikinis — Assorted colourful prints, 8-14. ..... 3 pair 1.44
Girls' T-Shirts — .... 2 for 1.44
Girls' Briefs — .... 2 pair 1.44
Girls' Briefs & Bikinis — ..... 2 pair 1.44
Boys' Briefs and Vests — Broken sizes and colours of White, Blue or Gold. 2 pair 1.44
Children's Briefs and Bikinis — Assorted prints, 4-6x... 3 pair 1.44
Children's T-Shirts — Assorted stripes or solids, 4-6x. ..... each 1.44
Toddler's Girls' Undervests — 100% Cotton, White, 2-3x. ..... 2 for 1.44
Toddlers' Boys' Vests or Briefs — Blue, Gold or White, 2-3x. ..... 2 for 1.44
Toddler's T-Shirt — Red, White, Yellow or Blue, 2-3x. ..... each 1.44
Infant's T-Shirts — Assorted Prints and solids, 12-24 months. ..... each 1.44
Infant's Vests — Button front or tie side; white; 3-24 months..... 2 for 1.44
Receiving Blankets — Nursery prints, 30"x40". .... each 1.44

Hosiery & accessories

Queen Size Panty Hose — One size fits 160-200 lb. Beige or Spice. ..... 2 pair 1.44
Ladies' Knee Highs — 6 pairs per package. Beige or Spice. ..... pkg. 1.44
One Size Panty Hose — 4 pairs per package, Beige or Spice. ..... pkg. 1.44
Ladies' Scarves — Various styles, colours and fashions. ... 2 for 1.44
Ladies' Bermudas — Navy, Pink, Brown, Grey, Beige, or White, 9-11. ..... pair 1.44
Misses Bermudas — Assorted stripes, 7-9. ..... 2 pair 1.44
Youth's Hose — Assorted colours, 9-11. 2 pair 1.44
Men's Casual Hose — Black, Brown, Navy, Grey or White, 9-12. ..... 2 pair 1.44

Shoes for the family

Youth's Canvas Runners — Black and White in a broken size range..... 2 pair 1.44
Corduroy Shoe Bags — Assorted colours; draw string tie top. ..... each 1.44
Ladies' Terry Cloth Slipper — Scuff style in assorted colours, sizes S-M-L. ..... each 1.44
Shoe Laces — 12 pair per package. Assorted colours and lengths..... pkg. 1.44
Ladies Moccasin Style Slippers — Rubber soles, Brown or Tan..... pair 1.44

'White Buffalo' Brand Wool — 6-strand, 8-oz. pkg. Hand washable or dry clean. each 3.44 Sewing Needs

Men's & Boys' Wear

Men's Sport Socks — Acrylic/Nylon blend. One size fits 10-12, plain shades.. 2 pair 1.44
Boys' Sport Socks — Cotton/Nylon blend. Canadian made, one size fits 8-10½..... pair 1.44
Boys' T-Shirts — Canadian made. Polyester/Cotton blend, plain shades S-M-L..... each 1.44
Men's T-Shirts — Canadian made. 100% Cotton, plain shades, S-M-L-XL..... each 1.44
Men's Boxer Shorts — Canadian made. Polyester/Cotton blend. Plain and fancy shades, S-M-L-XL ..... each 1.44
Men's Work Socks — Canadian made, plain shades. ..... pair 1.44
Men's Garden Gloves — 100% Cotton..... 2 pair 1.44
Men's Briefs or Athletic Tops — Canadian made, Polyester/Cotton blend. Plain shades, S-M-L-XL..... each 1.44
Boys' Briefs — Polyester/Cotton blend, Canadian made. Plain shades S-M-L. ..... 2 for 1.44
Mens' and Boys' Novelty T-Shirts — 100% Cotton. Assorted motifs, S-M-L. ..... each 1.44

Fabrics & wool

Dishcloths — Check design, 6 per package. ..... pkg. 1.44
Tea Towel — Check design, assorted colours. 2 per pkg. ..... pkg. 1.44
Face Cloth — Pastel colours, 3 per package..... pkg. 1.44
½ Terry Aprons — Assorted colours..... each 1.44
Lithograph Placemats — ..... 2 for 1.44
Vinyl Mattress Covers — Twin or Double sizes. .. each 1.44
Percale Prints — ..... 2 yd. 1.44
Jumbo Phentex — 3-ply, 8-oz. skein, machine washable, long wearing. ..... each 1.44
2-lb. Foam Chips — Ideal for hobbies and crafts..... each 1.44
Dressmakers Shears — Light weight, smooth cutting..... each 1.44

Jewellery Dept.

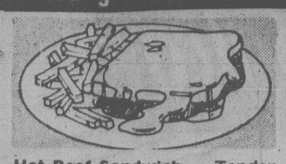
'Winfield' Jewellery Cleaner — ..... each 1.44
Monkey Pod — Wooden candy Dish ..... 2 for 1.44
Ladies' Change Purse — Vinyl construction, assorted styles. ..... each 1.44
Sterling Silver Charms — Assorted figurines. ..... each 1.44
Neck Chains — 16" and 18" lengths in Chrome or Yellow colours. ..... each 1.44
Jewellery Selection — Choose from a special selection of broaches, earrings or necklaces in many styles. ..... 3 for 1.44

Sporting Goods

Table Tennis Balls — 'Jelinek' championship; 6 per package. ..... 2 pkg. 1.44
'Chips 'n' Chunks' — Hickory, Alder, Apple or Cherry wood; 2-lb. bag. 1.44
'Penfold' Golf Balls — Surlyn cover. 3 per package... pkg. 1.44
Tennis Balls — 3 per sleeve. Yellow only..... sleeve 1.44

T.P.V. Pre-Pasted Wallpaper — Beautiful collection of patterns in economical double rolls. each 2.44 Wallcoverings

Red grille feature



Hot Beef Sandwich — Tender slices of roast beef between 2 slices of bread, rich brown gravy, french fried potatoes, green peas, choice of 30¢ beverage. ..... each 1.44

Carry-out foods



Utility Cornish Game Hens — 18-20 oz. birds. Limited Quantity. each 1.44
Cheddar Cheese — Mild only, on sale while quantities last! ..... 14 oz. 1.44
Summer Sausage — ..... lb. 1.44
Donuts — Jellied or glazed..... 1½ doz. 1.44
Samin Soups — Assorted flavours .... 7 pkgs. 1.44
Deluxe Pizza — 12" size. ..... each 1.44
Ham — ..... 10 oz. 1.44

Stationery

Bathroom Tissue — 2 rolls per package. 3 pkg. 1.44
Big Roll Towels — . 2 rolls 1.44
'Nester' Kitchen Catchers — 10 per package. ..... 3 pkg. 1.44
'Cut Rite' Wax Paper Refills — ..... 3 pkg. 1.44
Napkins — 60 per package. ..... 3 pkg. 1.44
Magic Tape — Hundreds of household uses. ..... 3 rolls 1.44
Photo Albums — 6 self-adhesive sheets. ..... each 1.44
Lunch Bags — 25 per package. ..... 6 pkg. 1.44

Candy Dept.

Pick and Mix — .. 1½ lb. 1.44
'Ganong' Cello Bag — 1-lb. ju jubes, jumbo gums or jumbo jellies ..... 2 lb. 1.44
'Captain's' Cookies — 2-lb. box..... each 1.44
'Hostess' Snacks — .. 3 for 1.44
Blanched Peanuts — ..... 1½ lb. 1.44

Toy dept.

'Gold Key' Comics — 4 for 1.44
Jigsaw Puzzles — ..... each 1.44

Cameras & records

C60 Cassette Tapes — For recording of speech or music. Package of 3. ..... pkg. 1.44
'Sylvania' Magicubes — For X type cameras, 3 cubes for 12 flashes. ..... pkg. 1.44
Blank 8-Track Recording Tape — 90 minutes of playing time. ..... each 1.44
5"x7" Colour Enlargement — From same negative or slide, 35-mm or 126 only. ..... 2 for 1.44

'Sunbrite' Bleach — 128-oz. household bleach. 3 for 2.44 Household Needs

Household needs

Sunlight Liquid Detergent — 24-oz..... 2 for 1.44
Brushes — Choice of scrub, shampoo carpet brushes. ..... 2 for 1.44
Wooden Coat Hangers — With Rubber bar for slacks. ..... each 1.44
Drip-Dry Hangers — Assorted colours, 3 per package. ..... 2 pkg. 1.44
Assorted Aluminum Bakeware — Including cake pans, muffin pans and tart molds..... 2 for 1.44
Copper Molds — Assorted shapes, for salads or deserts..... each 1.44
Metal Picture Frames — Choice of 5"x7" or 8"x10". ..... each 1.44
'Wizard' Owl Freshener — 2-oz. continuous light herbal fragrance. ..... each 1.44
'Rubbermaid' Assortment — Cutlery tray, stacking pitchers, dust pans and wastebaskets. ..... each 1.44
Nu-Fluff ..... each 1.44

Garden centre needs

Plastic Hose Nozzle — each 1.44
Plastic Edging — 20' green . ..... each 1.44
Plant Pots — 12", assorted colours..... each 1.44
Assorted Tropicals — 5" size pots. ..... each 1.44
Perennials — 4" assorted outdoor varieties. ..... 3 for 1.44
Onions — ..... 2 pkg. 1.44
Diazinon — 8-oz. ..... each 1.44
Wooden Baskets — Outdoor varieties of hanging baskets. ..... each 1.44
Fish Fertilizer — 2-litre. ..... each 1.44
1-Gal Shrubs — Assorted varieties in 1-gal. containers..... each 1.44
Lime — 44-lb. ..... each 1.44
Gladiolus — Assorted sizes and varieties. ..... each 1.44
Multi-Crop — 64-oz. ..... each 1.44
Grass Seed — Pedigrass 1½-lb. size ..... each 1.44
33-lb. Steer Manure — each 1.44
Seeds — Assorted 39¢ and 49¢ Packages of Flower or Vegetable seeds ..... 5 pkg. 1.44
Potting Soil — 40-lb. .... each 1.44

Rose Bushes — #1 grade; standard or climbing varieties. each 2.44

Hardware & tools

"C" & "D" size batteries; 2 per card. — ..... 3 cards 1.44
'Sylvania' Light Bulbs — 60 or 100 watt size; 4 per package. ..... 2 pkg. 1.44
Garbage Bags — 1.5-mil..... 3 pkg. 1.44

'Macleans' Toothpaste — Fresh mint or mild mint flavours. 100-ml. 3 for 2.44 Health & Beauty Aids

Smoke shop

Lighters — Disposable types in assorted colours..... 2 for 1.44
Cigarette Filter Tubes — Export, Premier, Century, Filterite or Filtromat. 200 tubes per box. ..... 3 boxes 1.44
Bonus Playing Cards — Several designs. ..... 2 decks 1.44

Paints and Wallpapers

'Mactac' Self Adhesive Vinyl — Easy to use decorator vinyl with many uses; 2 yd.x18" pkg. ..... pkg. 1.44
Assorted Painting Aids — Choose from a good selection of painting tools and accessories at this special price. ..... each 1.44

Automotive supplies

'Armor All' Protectant — 4-oz. beautifies all kinds of vinyl and leather. Limit 4 per customer..... each 1.44
Sponge Squeegee — Handy all-purpose; ideal for all types of window cleaning..... each 1.44
'Kendall' Motor Oil — 10W30 all season dual action motor oil; warranty approved; limit 8 per customer..... 2 ltr. 1.44

Woolco drugs

Owned and Operated by Douglas Drugs

'Q-Tips' — Sterilized safety-tipped swabs. 400's. ..... each 1.44
'Kleenex' — 100 two-ply tissues; White only. ..... 4 for 1.44
'Right Guard' — Double protection antiperspirant, unscented; 9-oz. ..... 2 for 1.44
'Anticipation' Decanters — Choose from foaming bath oil, shampoo or creme rinse; 1.5-litre. ..... each 1.44
'Good News' — Disposable razors; 2 per pack. ..... 6 pkg. 1.44
'Faberge' Organics — Choose from shampoo or conditioner; 450-ml..... each 1.44
'Rosemilk' — Skin care cream; 340-ml regular or unscented. ..... each 1.44
'Dr. West's' Toothbrushes — Soft, medium or hard bristles. ..... 3 for 1.44
"WOOLCO Vitamins — Multiple vitamins, multiple vitamins with iron or chewable; 100's ..... each 1.44
'Alberto' V05 — Shampoo or creme rinse. 450-ml. ... each 1.44
'Glade' — Solid air freshener; assorted fragrances. ..... 2 for 1.44
'Jergens' — Lotion mild soap; 4 bar pack. ..... 2 pkg. 1.44

'Vaseline Intensive Care Bath Beads — Lightly scented; non-greasy; regular or herbal; 32-oz. each 2.44 Health & Beauty Aids

Woolco DEPARTMENT STORES A DIVISION OF F.W. WOOLWORTH CO. LTD.

Town and Country Shopping Centre
Douglas Street and Saanich

Personal Shopping only, please!
Store Hours: Monday to Saturday
10 a.m. to 10 p.m.

ENJOY THE RED GRILLE FROM LIGHT SNACKS TO MEALS...





John McKay photos

SKATEBOARD FAD may be on wane but there's new sport on horizon — wheeled bobsledding. It's not for fainthearted and not, repeat, not recommended in any area where there's traffic. St. Michael's school students, left, Tom Kirk, team manager John Holman and Wayne Senior, are claiming credit for sport's development. The wheeled bobsled resembles oversized skateboard and uses similar kinds of wheels but carries two riders and requires bobsled techniques and balance control. Kirk and Senior shown above in action, say anyone interested in trying sport ahould wear crash helmets, knee and elbow pads and other protective gear.

Year-Round Fare Cuts by CP Air

VANCOUVER (CP) — CP Air continued its price war with Air Canada on Friday with discounts of 35- to 45-per-cent below regular economy fares on flights within British Columbia, Alberta and the Yukon.

The airline said the flights will be available year round beginning April 17, subject to government approval, on trips of seven to 30 days and must be booked a week before the trip.

The fares will be available only on flights within the region and not on legs of transcontinental routes that pass through it.

Under the plan, the $254 round-trip economy fare on flights between Whitehorse and Vancouver or Edmonton will be available for between $140 and $152. A return flight between Grand Prairie, Alta., and Edmonton would cost $54 on the plan, compared to $90 for a regular economy flight, while return between Vancouver and Watson Lake, Yukon, will cost $133, compared to $242 for regular economy.

The airline is also offering discounts, some more than 50 per cent, on mainline cross-Canada routes from March 27 through May 7, subject to government approval.

For example, the rate between Vancouver and Toronto to return will be $159, the same as Air Canada's rate between Victoria and Toronto. CP Air does not quote rates from Victoria because the company does not fly into Victoria airport.

"We recognize that there is a high degree of dependency on our services in the cities and smaller communities in this area," said CP Air president Ian Gray said of the regional plan.

Gray said CP Air's application for a four-per-cent increase in regular economy fares now before the Canadian transport commission is needed by April 1 because of inflation, fuel prices and government charges.

Job Guarantee For Principals?

The Greater Victoria School Board wants to establish a clearer policy on how long school principals should remain on the job and what guarantees should be accorded them.

This week the board decided to launch a study of the policies in other districts.

And one board member, Trustee John Young, will have more than the usual interest in the outcome.

"I'm an expert in principal's tenure," said Young, who was sacked as principal of Campbell River High School in 1972.

Young noted principals have tenure only as teachers. He said principals are assigned to their jobs for indefinite periods of time.

The board will be examining whether the terms of assignment should be fixed.

No Blame In Death Of Inmate

A coroner's jury has attached no blame in the death of a 23-year-old Wilkinson Road jail inmate Jan. 18.

The jury found Roy Thomas Gunderson of Silver Lake, Alta., died from extensive scarring of his lungs, the probable result of years of drug-taking.

An autopsy revealed Gunderson had 38 micrograms of morphine in his blood at the time of his death.

Gunderson had appeared in provincial court earlier in the day on remand on a charge of possession of a restricted weapon. Prison officials believe he managed to get hold of the drug sometime during his transfer between the jail and court.

The jury made no recommendations.

Town & Country SHOPPING CENTRE
1 44 DAY
MONDAY MARCH 5

TOM PRICE FORMAL WEAR RENTALS
WE DO
Rent Clothing for Any Special Occasion!

82 Styles To Choose From
714 VIEW ST. 384-4721
PRICE & SMITH LTD.

WEDDING PACKAGE ...
includes our special bride's bouquet
3 corsages and
3 boutonnieres
SPECIAL 39.98
Hatley Park FLORIST
2244 SOOKE RD. 478-0833
3-25


TUXEDO RENTALS
FOR ALL YOUR FORMAL NEEDS
GRADUATION • WEDDINGS
SOCIAL FUNCTIONS
Be Sure to See Our Selection
All Our Tuxes Are In Stock
SCORPION MENS WEAR
3625 DOUGLAS STREET
VICTORIA, B.C.
"next to Woolco in the Town and Country Shopping Centre."
386-1931

eurodown
down quilts pillows & accessories

CAPITAL SUPER FOODS
IN SIDNEY 9818 Fifth St. NEW HOURS Mon. to Friday 9 to 9 Saturday 9 to 6 Sun., Holidays 10-6
50 WEST BURNSIDE OPEN DAILY 9-9
PRICES EFFECTIVE MARCH 4, 5, 6 AMPLE PARKING. EVERY DAY SAVINGS
10% OFF WEDNESDAY, MARCH 7 Minimum $5 Order Both Burnside and Sidney Stores CARTON CIGARETTES and TOBACCO NOT INCLUDED
GRAIN FED CANADA GR. A BEEF
CHUCK BLADE or ROUND BONE ROAST lb. 1.29
CROSS RIB ROAST lb. 1.69
CHEERIO CEREAL SAVE 15 oz. 89¢
MEDIUM GROUND BEEF lb. 1.49
NABOB COFFEE Reg. or Fine Grind ..... lb. 2.59
OLYMPIC NO. 1 CHUNK BOLOGNA lb. 92¢
FRENCH'S MUSTARD 16 oz. ..... 53¢
OLYMPIC GARLIC RING 12 oz. 99¢
CHRISTIE PREMIUM PLUS CRACKERS 1 lb. ..... 79¢
BUTTERNUT SOFT MARGARINE 1 lb. tub ..... 63¢
SUNLIGHT LIQUID DETERGENT 24 oz. ..... 79¢
FLORIDA PINK GRAPE-FRUIT 6 FOR 1.00
SUNLIGHT POWDER 6 litres 2.69
SNOBOY BROCCOLI lb. ..... 43¢
PURINA CAT CHOW 1 kg 99¢
NO. 2 LOCAL POTATOES 15-lb. bag ..... 95¢

Engagements, Weddings and Anniversaries

♥♥♥

Engagements

Stobbart — Donnelly

Mr. and Mrs. David Stobbart, 75 Kingham Place, Victoria, B.C., are pleased to announce the engagement of their daughter Shelley Louise, to Mr. William John Donnelly, Olds, Alberta, formerly of Victoria, B.C.

The wedding will take place Saturday, April 21, 1979, 5:30 p.m. Belmont Avenue United Church, Victoria, B.C. Rev. R. McPherson officiating.

♥♥♥

Betts — Shewchuk

Mr. and Mrs. George A. Betts are pleased to announce the engagement of their only daughter Susan Marie, to William Gerald Shewchuk, son of Margaret Jane and William James Shewchuk.

The wedding will take place on Saturday, March 24, 1979, at 5 p.m. in the Metropolitan United Church, Victoria, B.C. Rev. L. Butler officiating.

♥♥♥

Watt — Blonde

Mr. and Mrs. Robert C. Watt are happy to announce the engagement of their only daughter Patricia Kathleen, to Mr. William Blonde, son of Mr. and Mrs. C. Blonde of Windsor, Ontario.

The wedding will take place on April 21, 1979, in Holy Trinity Anglican Church, North Saanich.

♥♥♥

McColl — Sawatsky

Mr. and Mrs. D. McColl are happy to announce the forthcoming marriage of their youngest daughter Janet Lorraine, to Harold John Sawatsky, eldest son of Mrs. Dora Sawatsky.

The wedding will take place on Saturday, April 14th, 1979, at 6 p.m. in St. Andrew's Presbyterian Church.

♥♥♥

Sturdy — Fraser

Mr. and Mrs. F. D. Sturdy are pleased to announce the engagement of their daughter Barbara Maureen, to Douglas Gregg Fraser, son of Mr. and Mrs. D. M. Fraser of Burnaby.

The wedding will take place in Vancouver on March 16, 1979.

♥♥♥

Barber — Young

Mr. and Mrs. Eric C. Barber, 3089 Balfour Avenue, Victoria, are pleased to announce the engagement of their youngest daughter Margaret Louise, to Mr. Gregory Mark, only son of Mr. and Mrs. Kenneth J. Young, Victoria, B.C.

The wedding will take place Saturday, April 7, 1979, at 7 p.m. in First United Church, Rev. H. Hunter officiating.

♥♥♥

Jackson — Smith

Mr. and Mrs. Kenneth D. Jackson of Duncan, B.C., are pleased to announce the engagement of his only daughter Cheryll Anne, to Mr. John David Smith, son of Mr. and Mrs. Wilfred H. H. Smith of Victoria, B.C.

The wedding will take place on Saturday, April 14, 1979, at 6 p.m. in First United Church, Rev. George Struthers officiating.

♥♥♥

DeBeck — Cawsey

Mr. and Mrs. Frederick A. DeBeck are pleased to announce the engagement of their daughter Nancy Ann, to Robert Stanley James, son of Mrs. Beverly Cawsey.

The wedding will take place on Friday, April 6, 1979, at 6 p.m. in Metropolitan United Church, Rev. Laura Butler officiating.

♥♥♥

Davis — Williams

Mr. and Mrs. R. E. Davis of Langford, wish to announce the engagement of their youngest daughter Maureen Elizabeth, to Christopher John Williams, son of Mr. and Mrs. John Williams, Victoria.

The wedding will take place on Friday, March 9, 1979, at 6:30 p.m. in St. Alban's Church, Victoria, B.C.

♥♥♥



Weddings

Adams — Sturdy

St. George the Martyr Church was the scene of a lovely doublering ceremony on Saturday, December 30, 1978, when Janice Edna Sturdy, daughter of Mr. and Mrs. Ferris D. Sturdy, Victoria, and Alfred William Adams, son of Mr. and Mrs. E. Derek Adams, Coquitlam, exchanged wedding vows. Cannon Barry Jenks officiated.

The bride's gown was fashioned from candlelight crepe with a cape and French Galloon lace extending in a graceful train. The bride carried a cascading bouquet of Garnet roses complemented by pink carnations, stephanotis and baby's breath. Maid of honour Julie Peterson and bridesmaids Maureen Sturdy and Carolyn Rowland, wore matching gowns of a deep rose hue. The groom was attended by Ron McInnes. Ushers were Bob Tomich and Bob Merritt. During the signing of the register, Rob Roy played piano selections by Brahms.

A reception followed at the Uplands Golf Club, where Mr. Tom Hill of London, England, uncle of the bride, proposed the toast to the bride. A honeymoon trip followed. The newlyweds are now residing in Fort St. John, B.C.

♥♥♥

Eert — Payne

Mr. and Mrs. Hilman Payne of Victoria, are pleased to announce the marriage of their daughter Kathryn Ann, to Christopher William Eert, son of Mrs. Doris Stastny of Victoria, and Mr. Ants Eert of Lake Oswego, Oregon. The wedding took place Friday, February 2, 1979, in a small private ceremony. Matron of Honour was Barbara Martyn and the best man was David Short.

A reception for family and friends was held at Dominion Hall in Esquimalt the following day. Will and Kathy will continue to reside in Victoria.

♥♥♥

Anniversaries

Parker 60th

Mr. and Mrs. William Parker of 3159 Shelbourne St. celebrated their 60th Wedding Anniversary on Thursday, February 22. They were married in England in 1919, while Mr. Parker was serving with the Canadian Army, returning to Edmonton, Alberta in 1920. They moved to British Columbia in 1952 and lived at Brentwood Bay until 1970, when they moved to their present home. They have one son who lives at Dorchester, Ontario, three grandchildren and three great-grandchildren.

Their son, daughter-in-law and youngest grandson were in Victoria for the reception, which was held in the afternoon followed by dinner at the Oak Bay Marina. Congratulations were received from the Prime Minister and the highlight of the day was congratulatory telegram from Her Majesty, the Queen.

♥♥♥

Rates for publication of Wedding, Engagements and Anniversary notices with or without pictures, available on request from the Advertising Department. (Special forms to assist you in writing copy also available). Copy for weekend editions should be in the Victoria Press office no later than 5 p.m. the Wednesday prior to publication date.

BUSINESS OFFICE OPEN
8:30 to 5:30 p.m.
Monday to Friday
(Closed Saturday and Sunday)

CLASSIFIED ADVERTISING

Vancouver Island's Largest Shopping Centre in Print

386-2121
Monday through Friday 8 a.m. to 6 p.m.
Saturday 8 a.m. to 5:30 p.m.

386-2121
Monday through Friday 8 a.m. to 6 p.m.
Saturday 8 a.m. to 5:30 p.m.

CLASSIFIED ADVERTISING

Combination advertising must appear first in the Daily Colonist and then in the Victoria Times without change.

RATES

All rates quoted are for insertion in both the Daily Colonist and Victoria Times.

SPECIAL PRIVATE PARTY WORD RATES
10 word minimum
1 or 2 days
14c per word per day
3 to 5 consecutive days
11.50c per word per day
6 consecutive days or more
9.50c per word per day

Real estate, mobile home, rental, clubs, organizations and business advertising does not qualify for these rates.

GENERAL WORD RATES
10 word minimum
1 or 2 days
18c per word per day
3 to 5 consecutive days
14.50c per word per day
6 or more consecutive days
12.50c per word per day

SEMI-DISPLAY LOCAL RATES
Any advertisement which varies from 6 pt. regular classified style shall be considered semi-display.
14 agate lines per column inch.
1 or 2 days
65c per agate line per day
3 to 5 consecutive days
58.50c per agate line per day
6 or more consecutive days
52c per agate line per day

NATIONAL AND OUT OF PROVINCE RATE
Regular Classified 19c per word.
Semi-Display 75c per agate line.
14 agate lines per column inch.

BIRTH NOTICES
Up to 30 words $3.75
Each additional word 14c

DEATH NOTICES, MEMORIAL NOTICES AND CARDS OF THANKS
56c per count line per day
3 consecutive days
48.50c per count line per day

PRIVATE BOX NUMBERS
$3.25 except Help Wanted Advertisement, $5.00 which includes a Position Filled Advertisement.

Contract rates for local businesses available on request.

CLASSIFIED ADVERTISING COPY DEADLINES

TEMPORARY ADVANCE DEADLINES for some contract and large semi-display advertisers are now in effect. Phone 382-7211, Local 153, for details.

REGULAR CLASSIFIED advertising may be placed in The Daily Colonist and Victoria Times up to 5 p.m. the day prior to publication.

SEMI-DISPLAY advertising may be placed in The Daily Colonist and the Victoria Times up to 3 p.m. the day prior to publication.

CLASSIFIED SERVICE FOR DUNCAN COWICHAN VALLEY AND CHEMAINUS

Classified Ads placed through Duncan office before 3:00 p.m. will appear in the following day's papers.

746-6181

TERMS OF PUBLICATION

F.P. Publications (Western) Limited shall not be liable for non-insertion of any advertisement beyond the amount paid for such advertisement.

In the event of error occuring the liability of F.P. Publications (Western) Limited shall not exceed the charge for the space actually occupied by the item in question.

All claims on error in publication shall be made within 12 hours thereafter and if not made shall not be considered. No claim will be allowed for more than one incorrect insertion not for errors not affecting the value of advertisement.

All estimates of cost are approximate. Advertisers will be charged with space actually used.

All advertising copy will be subject to the approval of the Victoria Press, who reserve the right in its sole discretion to classify, reject or insert copy furnished.

All advertisements must comply with the British Columbia Human Rights Act. This act states no advertisement may state or imply a preference, limitation or specification on the basis of an applicant's race, religion, colour, marital status, ancestry, place of origin, age; or sex (unless the matter relates to the maintenance of public decency AND prior approval has been obtained through the Human Rights Branch).

While every endeavor will be made to forward replies to box numbers to the advertiser as soon as possible, we accept no liability in respect of loss or damage alleged to arise through either failure or delay in forwarding such replies, however caused, whether by negligence or otherwise.

NOTICE OF COPYRIGHT

Full complete and sole copyright in any advertisement produced by F.P. Publications (Western) Limited is vested in and belongs to F.P. Publications (Western) Limited, provided, however, that copyright IN THAT PART AND THAT PART ONLY of any such advertisement consisting of illustrations, borders, signatures or similar components which is, or are, supplied to Victoria press by the advertiser in the form of reproduction proofs, velox, engravings, etc., and incorporated in said advertisement shall remain in and belong to the advertiser.

BUSINESS OFFICE HOURS

Monday to Friday
8:30 a.m. to 5 p.m.

Mailing Address:
Victoria Press
P.O. Box 300
Victoria, B.C.
V8W 2N4

PHONE DIRECT
386-2121
TO PLACE YOUR CLASSIFIED ADVERTISEMENT

CLASSIFICATION INDEX

VITAL STATISTICS
1 Births
8 Cards of Thanks

THE FOLLOWING SEVEN CLASSIFICATIONS ON THE LAST PAGE OF CLASSIFIED
305 Deaths and Funerals
308 Cards of Thanks
312 Florists
310 Funeral Directors
309 In Memoriams
313 Miscellaneous
311 Monumentals

NOTICES
14 Announcements
16 Catering, Banquets and Reception Rooms
15 Coming Events and Meetings
20 Lost and Found
17 Restaurants
18 Places to Visit

EMPLOYMENT
28 Employment Service
21 Help Wanted — General
22 Office Help
26 Part Time — Temporary Help
24 Sales Persons and Agents
30 Situations Wanted
23 Skilled Trades
25 Teachers

BUSINESS SERVICES AND DIRECTORY
36 Business Services and Directory

PERSONAL SERVICES
33 Bands, Musicians and Orchestras
40 Business Personals
43 Dancing
42 Education
71 Music Teachers
39 Personals
34 Pre-Recorded Music
32 Trade Schools
38 Travel

MERCHANDISING
83 Aircraft
117 Antiques and Arts
78 Bicycles
80 Boats and Marine
65 Building Supplies
93 Cameras, Supplies and Photo Finishing
127 Chicks, Poultry, hatching Eggs, Supplies
101 Children's Miscellaneous
135 Farm Implements
60 Fuel
97 Furniture
120 Garden Supplies
99 Groceries, Meats and Produce
130 Heavy Equipment and Machinery
128 Livestock, Supplies and Events
100 Miscellaneous for Sale
103 Miscellaneous Wanted
109 Miscellaneous to Rent
77 Motorcycles
70 Musical Instruments
125 Pets and Supplies
96 Ranges, Stoves and Furnaces
92 Sporting Goods
81 Sailboats
115 Swaps
63 Timber
98 TV, Stereo, Radio Sales and Service
112 Wanted to Rent, Miscellaneous
116 Coins and Stamps

AUTOMOTIVE
155 Automobile Financing and Insurance
164 Auto Body and Painting
162 Auto Repairs, Service and Towing
168 Campers, Trailers and Motor Homes
166 Cars and Trucks Wanted
150 Cats for Sale
151 Sports, Import Cars
148 Lease Vehicles
149 New Car Directory
160 Parts, Accessories
158 Tires
154 Trucks, Buses and Vans
156 U-Drive and Auto Washing

ACCOMMODATION
185 Convalescent and Rest Homes
175 Hotels
178 Summer Homes, Cottages and Resorts
181 Tourist Accommodation

RENTAL
201 Apartments to Rent, Furnished
200 Apartments to Rent, Unfurnished
202 Furniture to Rent
203 Apartments Wanted
206 Duplexes to Rent
207 Duplexes Wanted to Rent
215 Halls, Warehouses, Stores and Offices to Rent
197 Housekeeping Rooms to Rent
199 Housekeeping Rooms Wanted
211 Houses to Rent, Furnished
210 Houses to Rent, Unfurnished
212 Houses Wanted to Rent
190 Room and Board
191 Room and Board Wanted
193 Rooms to Rent
194 Rooms Wanted
204 Shared Accommodations

FINANCIAL
155 Automobile Financing and Insurance
233 Mortgage Loans and Insurance
234 Mortgages for Sale
230 Personal Loans and Insurance
235 Wanted to Borrow

REAL ESTATE
280 Acreage for Sale and Wanted
240 Business Opportunities
241 Business Opportunities Wanted
247 Commercial or Industrial Properties
258 Condominiums
253 Country Homes and Properties
270 Exchange Real Estate
290 Farms for Sale and Wanted
263 Garages for Sale, Rent, Wanted
293 Gulf Island Properties
250 Houses for Sale
265 Houses Wanted to Buy
295 Listings Cancelled
268 Listings Wanted
271 Lots for Sale
294 Mainland and Out-of-Province Properties
169 Mobile Homes and Parks
273 Property for Sale
274 Property Wanted
244 Revenue Property
245 Revenue Properties Wanted
259 Townhouses
285 Up-Island Properties
256 Waterfront Properties

SUBSCRIPTION RATES

Wherever carrier service is maintained, $4.00 per month.

By mail — Vancouver Island and Gulf Islands, $6.00 per month, $17.50 per 3 months, $35.00 per 6 months, $70.00 per year. Rest of Canada, $7.00 per month, $20.00 per 3 months, $40.00 per 6 months, $80.0 per year.

Outside Canada, $18.50 per month, $220 per year.

BY MAIL
Saturday Times Only
Sunday Colonist Only
Canada 60 cents per copy, $30.00 per year.
Outside Canada, $1.00 per copy, $50.00 per year.

CIRCULATION REPRESENTATIVES

Duncan, Chemainus— Mr. HILTON HOLT	746-6181
Nanaimo	753-2766
Lake Cowichan	749-6206

United States Representatives
LANDON ASSOCIATES INC.
New York, Chicago, Southfield, Atlanta, Boston San Francisco, Los Angeles, Philadelphia, Rochester, Cleveland, Charlotte, Cincinnati, Syracuse, Hamburg, Williamstown, Clinton, Memphis, Levittown, Raleigh.

PAGE REPRODUCTIONS OR MICROFILM COPIES OF COMPLETE PAPERS AVAILABLE FOR ALL PAPERS PUBLISHED PHONE 382-7211, LOCAL 276

1 BIRTHS

NESBITT — Bill and Nancy proudly announce the early arrival of the twins. A brother and sister for Nadine. Brian Robert William, 5 lbs. 3 ozs. and Crystal Dianne, 5 lbs. 6 ozs. on Feb. 16, 1979. Proud grandparents are Carl and Edith Sigurdson, Philip and Irene Nesbitt and Greatgrandma Louise Nesbitt. Thanks to all doctors and maternity staff at Victoria General Hospital. Special thanks to Daddy. Insured.

RUDDICK — Dad guessed right — the eclipse would do it: So on Feb. 26, 9 lb., 2½ oz. Geoffrey Dane arrived to his proud parents, Kogaylene and Dwight. He's 6th grandson for Mr. and Mrs. Axel Johnson and 2nd grandson for Capt. and Mrs. Gerald Ruddick. Many thanks to Dr. Ken Chan and Dr. Colwill's final tug.

SILVESTER — Born to Tim and Heather (nee Hobbis) at Caribou Memorial Hospital, Williams Lake, B.C. on March 1, 1979, a girl, Pepper Jay, 6 lbs. 15 ozs. A granddaughter for Reverend and Mrs. Harry Silvester and Mr. and Mrs. Wilfred Hobbis, a great granddaughter to Mr. William P. Hobbis.

14 ANNOUNCEMENTS

The Alumni Association of The University of Victoria

Cordially invites Alumni of the University of Victoria to attend the DINNER AND ANNUAL GENERAL MEETING of the Association to be held Tuesday, May 2, 1979, at 6 p.m. in the Faculty Club.

A nominating committee has presented the following proposed slate of officers for the 1979/80 executive committee.

HONOURARY PRESIDENT — Reginald H. Roy
PRESIDENT — George M. Urquhart
FIRST VICE—PRESIDENT — B. Deane Strongitharm
SECOND VICE-PRESIDENT — Beverley A.F. Ralphs
SECRETARY B. Barbara Adams
TREASURER F. Merlin Hawes
MEMBERS AT LARGE
Catherine A. E. Gillion — J. Alistair B. Palmer
George P. Kidd — Wesley D. Black
Clarence L.W. Reser — Katharine M.E. Ellis

Further nominations may be made by any 3 members of the Association who shall endorse on the nomination their signatures, as well as the written consent of the person nominated. Such further nominations shall be in the hands of the Director no later than Monday, March 19, 1979.

In the event of an election balloting will be done by mail in the latter part of March. Those elected will assume office at the Annual General Meeting.

Enquiries may be made to the Alumni Association, University House, P.O. Box 1700, University of Victoria, V8W 2Y2.

OFFICIAL OPENINGS
BEVAH ASSOCIATION GROUP HOMES SATURDAY, March 3rd, 1979
NANAIMO
1350 Graham Crescent at 4:00 p.m. Honourable Mr. Hugh Anderson M.P. officiating.
CAMPBELL RIVER
981 Hemlock Street, at 4:00 p.m. Honourable Mr. Jack Pearsall M.P. officiating.
PARKSVILLE
171 Ford Street at 2:30 p.m. Honourable Mr. Hugh Anderson, M.P. officiating.
COMOX VALLEY
780-16th Street at 2:00 p.m. Honourable Mr. Jack Pearsall, M.P. officiating.

Welsh Canadians & Friends of Wales

Considerable interest is being expressed in the formation of a "Vancouver Island" Welsh society or association.
Let's get together and get the show on the road.
TIME: 8:00 PM
PLACE: Silver Threads Hall Fisgard and Government St
DATE: Thursday March 22
Light refreshments
Inquiries, 388-7190 Evenings 658-8955 477-3180

THE WIDOWS ASSOCIATION will meet in the basement of St. Johns Church, 1611 Quadra, Sunday, March 4 at 2:15PM. Entertainment Mr. Rothe Musical Group. 383-1404

JORDANS, CARPET SPECIALists are proud to announce our 50th Anniversary. Spectacular savings now. 5th floor Standard Furniture, 737 Yates St. 382-5111, local 21.

DR. C.M. MORIN WOULD LIKE to notify his patients of his change of address from the Cook Medical Building to Suite 108- 1022 Pandora Ave. The phone number remains the same.

15 COMING EVENTS AND MEETINGS

DOLPHIN FOOTBALL BINGO

Esquimalt Legion
622 Admirals Rd.
EVERY SUNDAY
6 cards $2
Early Bird Games 6:30 p.m.
Regular Games
5 Extra Games
5 Cards for $1.00
Good Neighbor Cards
Free Bus to Town
Proceeds in Aid of Minor Football

ESQUIMALT LEGION BINGO

622 Admirals Rd.
SUNDAY
Early Bird 1 p.m.
5 cards — $1
Regular Games 1:30
6 cards — $2
Extra Games
5 cards — $1
No Games Less Than $25
FREE BUS TO TOWN

ATHLETIC BINGO
WEDNESDAY NOW AT
Garth Homer Centre
813 Darwin

OLD TIME DANCE TONIGHT 9-12. Columbian Orchestra at Centennial Church Hall on David St. 479-1216.

15 COMING EVENTS AND MEETINGS

SOUTH VAN ISLE LIONS BINGO
LANGFORD LEGION
ON STATION RD
EVERY MONDAY
EARLY BIRD 7 PM
5 CARDS $1.00
REG GAMES 7:30
SPECIAL BONANZA
JACK POT
PLUS
5 EXTRA GAMES

LEARNING DISABILITIES CONFERENCE

APRIL 20-21
UNIVERSITY OF VICTORIA
This conference will be of interest to parents and professionals. Sponsored by the Association for Children with Learning Disabilities, Oak Bay Kiwanis and the Psychology Department, University of Victoria. For information phone 382-4723, 598-5602, 721-3589.

MR. HARTLEY LEWIS, CHIEF Economist, Strategic Studies, BC Ministry of Forests will speak on "Forest Industry - Forest Policy" on Tuesday (March 6th) at 12:30 pm. Clearihue Building, A207 University of Victoria. This is sponsored by the Economics Student Society.

FLEA MARKET

At Sanscha Hall, corner Pat Bay Hwy. and Beacon Ave., Sidney. Every Sunday Oct. 1 to March 25 included. Refreshments counter 9am-4:00pm. Admission 25¢. Table reservations 656-3082.

SWAPPE AND SHOPPE

521 CRAIGFLOWER RD
Sunday 10-4 388-6120

THE VICTORIA SPORTS FISHing Exhibition June 15th, 16th. The Curling Rink. Any Fishing and Conservation Club that would like space at the show. 385-6081. Fishing Manufacturers and Retailers may also inquire at same number for booth or bulk space.

Oak Bay Lions Bingo
20 Reg. Games - 7 p.m.
6 Cards $2
Extra Games 5 cards-$1
O.A.P.

SINGLES SCENE CLUB Dance tonight March 3 at Gordon Head Rec Centre. Music by Spinky's Disco. Advance tickets only at Hillside Shopping Mall ticket office or call 384-4984, 479-6050 or 479-9187.

PROSPECT LAKE COMMUnity Hall Bingo, 5358 Spartan Road, 7:30 pm, Saturday March 3rd. See you there!

VICTORIA SYMPHONY GIANT Bingo. April 21st. George Perks Arena.

16 CATERING, BANQUETS and RECEPTION RMS

Princess Mary Restaurant Vessel

BALLROOM
Glamorous wedding receptions, club functions, dinner dances, business seminars, breakfast and luncheon meetings. Salons able to accommodate 20-200. Bring us your requirements and budget. Full facilities incl. discount cards for formal wear, flower and printing requirements. Contact Mr. L. Dubay, Food and Beverage Manager at 386-3456

GARCIA'S
Mexican and International Cuisine
104-1551 ECHO HILL X RD.
(in the Cedar Hill Mall)
Planning an Office Party
Banquet or Special Function?
Call us at 477-7744
Banquet Facilities
For up to 100
ample covered parking

GEORGE'S BAVARIAN BANQUET FACILITIES
1021 Pandora 383-7121
INTERNATIONAL CUISINE
3 DINING ROOMS AVAILABLE
SMALL OR LARGE PARTIES
Up to 150 Seating Capacity
ENTERTAINMENT
AVAILABLE ON REQUEST

BLACK PRINCE CATERING (1976) Ltd.
655 Douglas St. 388-4488. For all your catering needs in our roof top Queens Reception Room or on your premises.

20 LOST and FOUND

LOST: REWARD FOR RETURN of our cream coloured English sheep dog cross, with hair over her eyes. Missing Wednesday near Cadboro Bay. Call 477-9944 anytime.

LOST-THURSDAY, 4 MONTH old puppy, Golden lab-Shepherd cross, no collar, in vicinity of St. Michaels School, Oak Bay. 592-6012.

LOST: SMALL BLACK SPANiel terrier cross, white spot on chest, answers Marty. Burnside-Woolco area. 388-4605.

FOUND: NEUTERED GREY kitten with red collar and bell over Rea Colwood. If unclaimed he needs a good home. 652-2717.

LOST: WRIST WATCH, LARGE oval face with words "De Goutiere" printed on it. Black strap. Reward. 477-1758

LOST-BYFOCAL GLASSES IN brown case on road between Gorge Vale golf course and Adelaide Ave. Reward. 383-8954.

LOST: 6 MONTH OLD MALE striped ginger kitten in the area of Rock St. and Playfair Park. 388-5918.

LOST: FEMALE TERRIER beagle cross, brown, white, very old, Colwood area. 474-1826, 478-5677.

LOST SHAWNIGAN LAKE, February 28th, small brown dog, four white paws and white chest, answers to Beau. 743-2059.

LOST: GOLD COLOURED rope necklace, downtown Monday night, sentimental value, reward. 592-6473.

LOST-FEB 8, FORT- FERN, small brown female dog, answers to Caesar. Reward. 595-3460.

LOST: GREEN AND WHITE kavak and paddle on Koksilah River, last Sunday, 595-5535.

LOST: ONE YELLOW AND ONE green-variegated canaries. Colville Rd, Esquimalt. 386-0953.

FOUND: LIGHT-COLORED male cocker spaniel. 595-7509 or SPCA.

REWARD FOR RETURN OF green leather ID case with credit cards etc. 598-1685.

LOST: WHARF AND GOVERNment, Small black and tan female Doberman. Reward. 479-6336

LOST: ASH AND MAJESTIC RD, 1 year old black and white male cat. 477-3060.

FOUND: MAN'S 10-SPEED Bicycle. McKenzie Ave. area. Feb. 21st. 477-8666.

LOST: CHILDS WAGON, IN Gordon Head area. 477-4877.

21 HELP WANTED GENERAL

ADVERTISEMENTS IN THIS CLASSIFICATION MUST COMPLY WITH THE BRITISH COLUMBIA HUMAN RIGHTS ACT

Canada goose

GREATER VICTORIA SCHOOL DISTRICT
GREATER VICTORIA SCHOOL DISTRICT NO. 61

Applications are invited from qualified persons for the following position with duties commencing immediately. The successful candidate will work on a District Assessment Team and must have had some experience with adolescents.

PUPIL SERVICES TEACHER SPECIALIST

RESPONSIBILITIES WILL INCLUDE:
—administration and interpretation of psycho-educational assessments
—report writing
—remedial program planning
—demonstration of teaching techniques
—consultation with school personnel, parents, pupils and outside professionals
—co-ordination and participation in District In-Service Programs.

QUALIFICATIONS:
—Valid B.C. Teaching Certificate
—Minimum of three years successful teaching experience
—A Masters degree or equivalent in Special Education or related field.

APPLICATIONS:
Applications are to be submitted to the Instruction-Administration Dept., Greater Victoria School District No. 61, P.O. Box 700, Victoria, B.C. V8W 2R1, ON OR BEFORE FRIDAY, MARCH 16, 1979. QUOTING COMPETITION No. 10-79.

WESTCOAST SAVINGS CREDIT UNION
BRANCH MANAGER
Westcoast Savings is one of Canada's largest and fastest growing credit unions with 8 branches, 35,000 members and assets exceeding $225,000,000. There is an opening on Westcoast's enthusiastic management team. Applications from individuals with high levels of competence, energy and experience are required.
The successful candidate will be responsible for branch staffing, administration, operation, growth and control. High emphasis is placed on interpersonal skills and the ability to provide leadership and supervise branch personnel, insuring the highest level of service to our members. A minimum of 6 years credit union, bank or trust company experience is a prerequisite. Salary commensurate with experience. Please send resume in confidence to: Terry E. Audette, Westcoast Savings Credit Union, 1005 Cook St. Victoria, V8V 3Z6.

WATER DISTRIBUTION SUPERINTENDENT
A supervisory and administrative position responsible for maintaining construction, installation, and repair of watermains, fire hydrants, water system service connections, valves and appurtenances.
The successful candidate will have extensive relative experience and a thorough knowledge of materials, methods and equipment used in all aspects of water distribution system operations, as well as the ability to plan, organize and supervise the work of subordinate foremen and to establish and maintain effective working relationships.
This is a permanent management position with excellent salary and full employee benefits.
Submit applications in writing to:
Personnel Officer,
Municipality of Saanich,
770 Vernon Avenue,
Victoria, B.C., V8X 2W7

saanich peninsula savings credit union
BRANCH MANAGER
Due to recent expansion, we are seeking a self motivated individual to manage one of our branches in the Saanich Peninsula. The successful candidate will be responsible for all branch operations including deposit development, lending and staff. Preference will be given to those candidates who have several years experience in a senior position with a Credit Union, bank or similar financial institution. Please submit resume in confidence to Saanich Peninsula Savings Credit Union. 406-3960 Quadra St. Victoria, B.C. V8X 4A3. Attention D. Gwilliam.

UNIVERSITY OF VICTORIA
Department of Chemistry requires
RESEARCH ASSISTANT
Immediately for work in instrumental analysis and general laboratory procedures. Minimum of two years' post secondary chemistry course work completion required. This position will continue for at least one year and may be further extended.
Salary commensurate with qualifications.
Apply in writing with references to the Director of Personnel Services, University of Victoria, P.O. Box 1700, V8W 2Y2, no later than March 8, 1979.

BOOKKEEPER
Applications are invited for the full time position of bookkeeper. Responsibilities to include preparation of income journal, standing and general journal entries, posting to general ledger, trial balances and reports, accounts analysis and reconciliation, payroll remittances and bank deposits. Qualifications include High School graduation with commercial courses in bookkeeping, 5 years experience in similar position, ability to type and to operate adding and calculating machines. Salary range $1,142.75 to $1,140.50 month. Apply to The Personnel Department, Saanich Peninsula Hospital, 2166 Mt. Newton Cross Rd, Saanichton, B.C.

TYPIST/BOOKKEEPER required immediately for real estate and property management office. Accurate typing and knowledge of accounting necessary. Good benefits package. Call Bill Middleton at Seaspray Properties Ltd. 386-3124.

DRIVER FOR LOCAL DELIVery company, experience necessary. Apply Victoria Press Box 386

GP PHYSICIAN REQUIRES EXperienced medical office assistant. Victoria Press Box 400.

21 HELP WANTED GENERAL

ADVERTISEMENTS IN THIS CLASSIFICATION MUST COMPLY WITH THE BRITISH COLUMBIA HUMAN RIGHTS ACT

CONTROLLER
An expanding Vancouver Island Credit Union is seeking a mature self motivated, professionally oriented individual to assume the above position. The successful applicant will be responsible for the coordination, direction and accomplishment of the daily accounting, budget, and financial statement preparation and internal audit control. The applicant should possess well developed management and interpersonal skills. A working knowledge of automated financial systems would be a definite asset. Salary commensurate with ability and experience. Interested persons are inviting to submit a career resume in confidence to Victoria Press Box 404.

THE CORPORATION OF THE DISTRICT OF CENTRAL SAANICH
1903 Mt. Newton X Rd.,
P.O. Box 26,
Saanichton, B.C. V0S 1M0
Applications are invited for the position of Labourer ($8.22 per hour) within the Central Saanich Public Services Department.
Applicants must be versatile in all phases of Public Services duties, such as road maintenance, sewer and water installations, etc.
Written applications only must be received prior to 4:00 p.m. on March 16, 1979.

OIL CO REPRESENTATIVE
Our clients require an experienced individual to supervise/liaise/motivate their retail gas/service stations on Vancouver Island. Background must include closely related experience. Salary negotiable plus company car and expenses. Please submit resumes in confidence or contact Tom Wall.
HOLLOWAY/SCHULZ
#306-1200 West Pender St. Vancouver
688-9595

IS THIS THE KIND OF JOB YOU'RE LOOKING FOR?
*Pleasant phone work
*Work in a luxury office
*Short hours, 4-9 pm
*Good hourly salary
*Excellent bonuses
For interview call Mary between 3:30-9 pm at 385-7731 for appointment.

THE ALMA MATER SOCIETY of the University Of Victoria requires an Ombudsman. The Ombudsman serves on a part time basis as problem solver, facilitator, counsellor and advisor to Students who have problems with the system. Candidates should possess a good working knowledge of the University Procedures, a flexible time schedule, good interpersonal skills and a conscientious manner. Applications should be made in writing to the Academic Affairs Chairman, Alma Mater Society, Box 1700 Victoria BC. Deadline for applications is March 9/1979.

Oak Bay Recreation Centre CUSTODIAN
We require reliable persons to perform custodial duties at Oak Bay Recreation Centre. Knowledge of the operation of custodial equipment an asset. Hours of work - 4 pm to 8 pm, 3 or 4 days per week. Applications are welcome until 4 pm, Tuesday, March 6th, 1979, by Debbie Lubinich, Personnel, Oak Bay Parks and Recreation, 1975 Bee St, Victoria B.C., V8R 5E6. Dial 595-SWIM for additional information.

POSITION AVAILABLE FOR SHOP SUPERVISOR
Local modular home manufacturer requires a shop supervisor immediately. Must be familiar with The National Building Code. This would be permanent all year round employment. Salary commensurate with ability and experience. Please apply in writing to Comox Valley Homes Mfg. Ltd. RR #1, Black Creek, B.C. V0R 1C0

EXPERIENCED COUPLE REQUIRED

As resident caretakers for a new 39 site block. Central location - please mail resume to Property Manager 1037 Cloverdale Ave., Victoria, B.C. V8X 2T4.

THE PEN MATE CLUB REquires a Representative for this area. This is part time to begin excellent pay. Can be conducted out of home at one's convenience. Consists of placing ads, mailing out Introductory literature, Newsletters, Magazines and arranging for activities. Send personal and work history to: Box 2308, Calgary, Alta. T2P 2M6.

CHRISTIAN SOCIAL SERVICE organization seeking secretary-receptionist with experience in general office procedure including shorthand and simple bookkeeping. Must be able to accept supervision and to work independently. Salary commensurate with experience. Send complete resume Victoria Press Box 384.

SALES REPRESENTATIVE TO handle line of hand tools and industrial supplies. Territory: Vancouver Island and lower mainland. Must have proven contacts and record. Advise full details, past experience and present employment to Victoria Press Box 379.

ELECTROLUX CANADA IS EXpanding and there are job opportunities for new salespersons. Requirements: neat appearance, ambition, desire for a higher income, availability of a car. Experience not essential will train. For appointment phone 478-9566 or 388-7755.

BARTENDER/BARMAID-APplications for day position are now being accepted for distinguished restaurant. Preferred-at least one years experience. Knowledge of foods, wines, costs and general maintenance of bar an asset. Phone 388-7842 10am-12 noon, Monday-Friday.

EXCITING OPPORTUNITY Local business couple require the assistance of ambitious people interested in working with us in expanding our business. Start part-time. Returns dependent on effort. No financial risk. Reply Post Office Box 6363 Station C, Victoria, B.C. V8P 5M3.

FREE
Room and board plus remuneration in Gordon Head in exchange for part-time care of 2 school aged children and light housekeeping. 477-1650 or 388-5464 pager 733.

SINGLE GENTLEMAN OR couple interested in free rent and small remuneration in return for night supervision in large apt complex, between the hours of 10 pm and 6 am, 5 days per week. Please phone 388-4555 between 9 am and 5 pm, Mon to Fri.

WORKING MOTHER WITH children, ages 7,9,11 in Fairburn/School Area, needs occasional part time babysitter during school holidays in my home. Prefer older lady, non-drinker, non-smoker, interested in children. Reply to Victoria Press Box 378

21 HELP WANTED GENERAL

ADVERTISEMENTS IN THIS CLASSIFICATION MUST COMPLY WITH THE BRITISH COLUMBIA HUMAN RIGHTS ACT

COMPANY DEALING IN SPEcialized products requires person with typing ability and Grade 12 education to learn ordering department procedures. Please reply in writing stating salary requirements to Victoria Press Box 405.

LOOKING OUT FOR #2
Citizen Advocacy is looking for volunteers to help handicapped people on a one to one basis. Phone 388-4244.

MEDICAL OFFICE ASSISTANT for female physician's family practice. Position to start as part-time working into full time. Previous experience and typing preferred. Please write Victoria Press Box 398.

MATURE RELIABLE PERSON with small engine and sales experience required. Possibility to become working manager in store. Applications from handicapped welcome. Call Mr. Zanker 385-3515 for appt.

MATURE PERSON WANTED to help serve meals, clear and set tables for 20 people, 5 days a week, in exchange for free room and board. Ideal for person with small income. Call 595-5411, 9 am to 11 am.

HOMEMAKERS
Housewifes, retired people, handicapped wanted for community service work in local community. Work from your home. Phone 385-3311 Monday and Tuesday 9-5.

TELEPHONE SALES WANTED, commission basis, work your own hours, year round work. Apply in person, day or evening, at the Royal Olympic Hotel, 642 Johnson St.

CARETAKER/MANAGER
Experienced reliable couple to manage 33 suite adult block. On Oak Bay waterfront with outdoor pool. Send resume to Victoria Press Box 358.

RELIABLE WOMAN TO BABYsit 10 month girl 5 days per week, 7:15 to 4:30 approximate. Convenient to Sooke Rd.-Burnside. References please. $7 per day. 642-4210 evenings.

URGENTLY NEEDED IN K-Mart area. A senior high school or college student to be companion to 11-year-old girl from 3 p.m. to 6 p.m. weekdays. Please call 721-3502 after 6.

QUALIFIED LABORATORY technician for veterinary hospital. Hours 9am-3pm. Apply in handwriting, state expected salary, enclose resume to Victoria Press Box 387 before March 7

CHEF WANTED FOR 1ST class downtown restaurant. Must be neat, creative, and capable of working on own initiative. Wages negotiable dependant upon experience. 595-5635, 7 pm-9 pm.

DRIVING INSTRUCTOR-PART time-qualified or will train. Clear driving record and submit satisfactory medical certificate. Please reply Victoria Press Box 392.

HOUSEKEEPER/BABYSITter needed by professional family to look after 3 boys weekdays in a restored heritage home near Beacon Hill Park. $400 a month. 385-7152.

RN OR RNA
Psychiatric experience, experience with older people, B.C. certification not necessary. Phone 385-3311 Monday and Tuesday 9-5.

EARN EXTRA MONEY. BOYS and girls to sell tickets. Apply in person day or evening at 642 Johnson Street, Royal Olympic Hotel 388-5513.

EXPERIENCED DINING room cook and sous-chef required. Apply in writing Victoria Press Box 363. Only qualified need apply.

BUSINESS MAN MID 30'S AND son looking for housekeeper and part time babysitter in exchange for free room and board. Call Al 595-7111.

GROCERY STORE REQUIRES part time cashier. Please give phone number, address and experience to Victoria Press Box 417.

WANTED RELIABLE BABYsitter, your home, non smoking, for two year old girl, working hours, Mon-Fri, Esquimalt area preferred. 388-9460.

HELP GENERAL
Required immediately mature couple for 29 Suite Adult Block. Reply Victoria Press Box 332.

PUPPY LOVE PET GROOMING requires full or part-time groomer with experience. 595-1243.

UP ISLAND SHIP YARD REquires stores man. Only experienced need apply. Contact either Man Power or phone 974-5733.

WINDOW CLEANER WANTED, experience helpful but will train someone who is not afraid of heights, call after 3pm. 477-7038.

EXPERIENCED HELP IN THE car detailing business, cut polishing, waxing, motor cleaning, etc. call 598-5624.

BABYSITTER REQUIRED 5 days a week, for 6 month old boy in or around James Bay area, call 642-4368.

HOUSEKEEPER WANTED from 6 am to 9 am, five days a week, own transportation essential. Call after 6pm, 658-8806.

FULLY QUALIFIED CHEF REquired, salary to commensurate with experience. Apply to Victoria Press Box 388

EXPERIENCED DINING room waiter/waitress. Apply in person, The Hungarian Village Restaurant.

GRAD OR LPN FOR PERSONal care facility, relief 2 days per week. Apply in person, 50 Douglas St. between 10am-3pm

MATURE BABYSITTER ABLE to work days and evenings for 5 month old boy, my home Esquimalt. 384-9696. Call before noon.

EXPERIENCED COOK FOR afternoon and evening shifts required, 5-day week, all weekends included. Call 477-9111.

CARETAKER COUPLE REquired for 24 suite apartment Hillside area. Phone Vancouver 112-733-5731.

FULL TIME PERSONS NEEDed for Mr. Mikes Restaurant, 1563 Pandora. Apply in person only between 2-4 pm.

HOUSEKEEPER LIVE-IN IN exchange for room and board. Located on top of Malahat. Write Victoria Press Box 397.

SITTER WANTED IMMEDIately for out of school care. 2 children 6 and 8. May live-in if desired. 382-2059 after 6.

EXPERIENCED HOSTess/Host-Cashier. Reply Cuckoo Clock Restaurant, 3651 Douglas, 2-5 pm.

WANTED-TRUCK DRIVER, 3rd class license. Good mechanical ability an asset. Reply to Victoria Press Box 413.

CLEAN, HARD WORKING PEOple wanted from 12am-8am for night cleaning, apply in person at McDonalds, 980 Pandora

TELEPHONE SALES PERsons, tickets, top sponsor, 382-9129

CHEF AND 1ST COOK REquired. Apply at 642 Johnson St.

COOK WANTED. INQUIRE IN person, Guvnor's Grill, 212 Yates Street.

21 HELP WANTED GENERAL

ADVERTISEMENTS IN THIS CLASSIFICATION MUST COMPLY WITH THE BRITISH COLUMBIA HUMAN RIGHTS ACT

PROVINCE OF BRITISH COLUMBIA EMPLOYMENT OPPORTUNITIES

PSYCHIATRIC SOCIAL WORKER
$1527-$1782
Competition 79:534
At WOODLANDS SCHOOL, NEW WESTMINSTER to handle full range of casework or group work services, collaborating with medical and other related professions, focussing on social functioning of residents, family relationships and rehabilitation needs of both residents and their families. Master of social work degree and preferably some related experience; good communicative skills. Return applications to ESSONDALE (address below).

DATA ENTRY LEADER
$1246-$1381
Competition 79:516
For BRITISH COLUMBIA MEDICAL SERVICES PLAN, VICTORIA, to prepare and maintain programs to key, tape or disc systems, provide up-to-date Data Entry Operator instructions and train/assist supervisors; to direct activities of several sections, ensuring maximum use of machines, productivity and smooth work flow; to liaise with Customer Engineer, user ministries and resolve related problems. Extensive Key Punch Operator experience and considerable experience as supervisor; thorough knowledge of data processing, data entry equipment and office procedures; good eyesight. Some shift work involved. Return applications to VICTORIA (address below).

HOSPITAL HOUSEKEEPER
$1312
Competition 79:531
At the RESIDENTIAL TREATMENT CENTRE, BRANNAN LAKE (Nanaimo), to direct laundry and cleaning staff and maintain a high standard of operation and cleanliness; to be responsible for operation of central linen rooms and maintenance of linen and clothing, as well as drapes and other furnishings; to schedule staff (3 shifts), maintain personnel and other records/statistics, including costs, and submit related reports with recommendations. Certification by Canadian Administrative Housekeeper's Association or successful completion of Executive Housekeepers' Course; considerable related experience including supervisory duties. Security check will be required. Return applications to VANCOUVER (address below).

ROCK SCALERS
(3 POSITIONS)
$1448
Competition 79:491
For GEOTECHNICAL AND MATERIALS TESTING BRANCH, BURNABY (Lake City), to scale rocks and debris from dangerous slopes/rock faces, using both bars and hand or power tools and wearing safety belt. Involves extensive travel and working outside in all weather conditions. Good knowledge of, and some experience in, using related tools/equipment and safety belt/ropes; physically fit.

23 SKILLED TRADES

ADVERTISEMENTS IN THIS CLASSIFICATION MUST COMPLY WITH THE BRITISH COLUMBIA HUMAN RIGHTS ACT

British Columbia Forest Products Limited

Mackenzie Pulp Division requires

Electrical or Instrumentation Engineer

The Mackenzie 550 TPD pulp mill production start-up was in 1972. The mill has a modern power distribution system, Harland P.T.A., Thyristor Machine Drive, involved pneumatic instrumentation, and a Foxboro Spec 200 gas metering system. Presently a 20mw turbo generator is being installed together with electronic controls and instrumentation.

The successful applicant will design, estimate, plan and coordinate electrical and instrument installations. Also the applicant will be expected to work closely with our electrical and instrument departments assisting with the day to day operations problems.

A liberal relocation allowance is provided along with an extremely comprehensive benefit package.

BCFP is a fully integrated forest products company employing more than 8000 people in B.C. Mackenzie is located 120 miles north of Prince George in the central interior of B.C. and currently has a population of 7000. Good educational, commercial and recreational facilities are established. Both summer and winter sporting activities readily available in surrounding area. Modern housing is available.

Written applications outlining training and work experience should be directed to:

Roger Krushell, Acting Ass't. Employment Supervisor, British Columbia Forest Products Limited, Box 310, Mackenzie, B.C. V0J 2C0

ELECTRONICS

Field Service Representative

MSI Data Corporation is an established expanding and progressive leader in the data entry terminal industry. We are seeking field representatives to accept responsibility for terminal maintenance and repair in the Vancouver area.

A solid background is required in digital electronics, logic and systems, along with proven proficiency in using O-Scope and other test devices to troubleshoot PCB's to the component level.

Previous field experience is desirable. We will consider candidates with electronics training only.

We offer competitive compensation and career opportunity. For immediate consideration call Ben Clark at "604"-683-7376 or send resume to

MSI DATA CORPORATION, 2061 McCowan Road, Suite 202, Scarborough, Ontario. M1S3Y6

Equal Opportunity Employer M/F/H

Draftsman MALE/FEMALE

Minimum 5 years Canadian Exp in reinf. conc., steel and timber, drafting on structural engineering projects.

Write or call Collect

Mr. D.E. Vente 682-7264

SAYERS ENGINEERING

808-602 West Hastings St. Vancouver, B.C., V6B1P2

MacMILLAN BLOEDEL

requires a Mechanical Draftsman (M/F) to work in design drafting at one of our Pulp & Paper Divisions on Vancouver Island. A minimum of 5 years experience is required and preference will be given to candidates with a background in the pulp and paper industry. Qualified applicants are invited to forward resumes including education and experience to:

Ms. M. Furlan, Placement Officer, 1075 West Georgia St., Vancouver, B.C. V6E 3R9

WANTED:

Head boom man, must be versatile with boom boat, sawmill and stakemill logs, knowledge of log inventory.

WANTED:

5% SHINGLE SAWYERS, for brand new shingle machines. Mill located at Ruskin, B.C. (between Mission and Heany). Apply to PETER SCHEEREN, Victoria 474-1648.

REGISTERED NURSES Positions available for private duty, home and hospital. All shifts. Contact K. Thomas. 384-4713

PREP PERSON FOR AUTO paint shop, two years experience. Apply for interview at 741 Pembroke.

24 SALES PERSONS AND AGENTS

ADVERTISEMENTS IN THIS CLASSIFICATION MUST COMPLY WITH THE BRITISH COLUMBIA HUMAN RIGHTS ACT

MANN

T. L. MANN & ASSOCIATES LTD.

ATTENTION REALTORS:

2 private offices available for two independent realtors. Inquiries in confidence. High level remuneration for the right party. For further information contact: T.L. MANN 598-5144

$800 $1000 PER MONTH TO train with Canadas Largest life insurance company. Phone 382-3145

24 SALES PERSONS AND AGENTS

ADVERTISEMENTS IN THIS CLASSIFICATION MUST COMPLY WITH THE BRITISH COLUMBIA HUMAN RIGHTS ACT

BBTV

Block Bros

Real Estate Career Training Produces Success

Block Bros. will train you in sound proven methods enabling you to quickly reach your desired level of success in prestige selling. A few samples are: the NEW "XEROX" in-depth "Professional Selling Skills" technique, the NEW "In-House" VIDEO TV Training program. Successful, prestigious sales people aren't born, they are created through planned training. Call today. Interviews by appointment only.

Colwood: 478-5561 — T. Kershaw
Blanshard: 386-3231 Don McCallum
Shelbourne: 477-1841 Bob Cullum

BLOCK BROS. REALTY LTD.

P.R.B. P. R. BROWN AND SONS LTD.

REALTORS

This well established, full service, firm has served this community since 1900 . . . . and is respected for its integrity and stability.
Now, due to renovations, we are ready to add two licensed salespersons to our real estate staff.
If you are considering a move, you are cordially invited to call me, and get together for a chat concerning our operation. In confidence. Please call:
385-3435 Dennis Wagner Sales Manager

WESTMONT REALTY LTD. 388-4434

SALESPERSONS REQUIRED

We require four licensed salespeople to join our firm. Top commissions, referrals, and complete management assistance should enable you to become a real leader in our profession. For complete details phone 388-4434, or visit our office at 105-920 Hillside Ave. Ask for:
RICK KINNIS OR WILF GEE

SALES CAREER

The Co-Operators

Co-Operative Life Insurance Co. Co-Operative Fire & Casualty Co. We are expanding our sales force and require an expeienced sales person for Victoria.
The person who will be interested will be a hard working individual with a sucessful background.
This opening offers all traditional staff benefits, as well as a salary plus commission.
Apply in writing to:
H.H. Krott
The Co-Operators
3618 Shelbourne St.
Victoria, B.C.
V8P5J5. 595-3442.

DUNSMUIR 388-7868

REAL ESTATE SALES PERSONS REQUIRED

Why not drop in and let us tell you why it would be to your benefit to join us. All discussions in confidence. Call now and make an appointment. Ken Porter — Res. 656-5235.

MARGETTS & GOWER OAK BAY PROPERTIES LTD.

Requires two licensed Realtors. If you are the type of person who enjoys working in a smaller office with pleasant associates, and have the ability to produce, we would like to hear from you. For a confidential interview please call Alex Gower or Peter Margetts at 592-2407.

REALTORS TWO REQUIRED

For our new Douglas Street location. All of the regular benefits of a nationwide Trust Company plus the convenience of a private office for a team of two. For details call Stan James, National Trust. 382-8101 or res. 592-3740.

NEED MONEY For Those Extras?

Work with us part-time. We pay $18 per evening, based on visiting 2 customers per evening, car a must, minimal driving, all customers given. Call 385-4461.

ADVANCED TOP COMMISsions. Sell anywhere, part-time, full-time, sideline. Calendars, ad specialties, printed labels, tapes, ball pens, office supplies, etc. Our 27th year. New Catalogue available. Alco, Box 3772, Ottawa.

SALES REP REQUIRED TO service and sell wholesale plant and garden products on the island. Send resume stating experience and particulars to Victoria Press, Box 377.

MEDIA SALES

Energetic, experienced sales person needed immediately. Phone 383-2232 for details.

ESTABLISHED COMPANY ACCEPTING APPLICATIONS FOR SALES AND OFFICE POSITIONS. FOR INTERVIEW PLEASE CALL 385-4015.

EXPERIENCED SALESPERson required, full time or part time. Apply in person Coit Drapery and Carpet Cleaners. 468 Burnside Rd. East.

25 TEACHERS

ADVERTISEMENTS IN THIS CLASSIFICATION MUST COMPLY WITH THE BRITISH COLUMBIA HUMAN RIGHTS ACT

SCHOOL DISTRICT NO. 56 (NECHAKO)

Requires a teacher for English as a second language as of April 2, 1979. Applications with details of training and experience should be sent to:
The Director of Instructions
P.O. Box 680, Vanderhoof, B.C.
V0J 3A0.

25 TEACHERS

ADVERTISEMENTS IN THIS CLASSIFICATION MUST COMPLY WITH THE BRITISH COLUMBIA HUMAN RIGHTS ACT

NORTHERN TEACHING OPPORTUNITIES

Challenging northern teaching positions will be open effective September 1979. Teachers with a solid academic background and an excellent teaching record are sought.

School District 81 (Fort Nelson)

This dynamic and developing school system will have openings in various grade levels and curriculum areas. An incentive package of substantial salary scale, moving allowance, and teacher travel benefit is in effect.

School District 87 (Stikine)

Positions in Cassiar and in very small, isolated communities will be open. Teachers having strong personal characteristics are invited to consider making a significant education contribution to the Stikine. An incentive package of high salary, two paid flights to Vancouver per teacher and family, modern low-rent furnished housing, and moving assistance is in effect.

APPLICANTS MUST BE:

a. Canadian citizens or landed immigrants.
b. Eligible for B.C. certification.

Applications with full resume and supporting documents should be sent to:

Paul McMuldroch
Director of Instruction
School District No. 81 and 87
Box 87
Fort Nelson, B.C.
V0C 1R0

NORTHERN TEACHING OPPORTUNITIES

Challenging northern teaching positions will be open effective September 1979. Teachers with a solid academic background and an excellent teaching record are sought.

School District 81 (Fort Nelson)

This dynamic and developing school system will have openings in various grade levels and curriculum areas. An incentive package of substantial salary scale, moving allowance, and teacher travel benefit is in effect.

School District 87 (Stikine)

Positions in Cassiar and in very small, isolated communities will be open. Teachers having strong personal characteristics are invited to consider making a significant education contribution to the Stikine. An incentive package of high salary, two paid flights to Vancouver per teacher and family, modern low-rent furnished housing, and moving assistance is in effect.

Applicants must be:

a. Canadian citizens or landed immigrants.
b. Eligible for B.C. certification.

Applications with full resume and supporting documents should be sent to:

Paul McMuldroch
Director of Instruction
School District No. 81 and 87
Box 87
Fort Nelson, B.C. V0C 1R0

DIRECTOR OF INSTRUCTION (K-12)

School District No. 62 (Sooke) requires the services of a Director of Instruction, effective July 1, 1979.

The Director of Instruction is expected to be thoroughly familiar with all facets of School District operation and will be expected to be able to serve for the Superintendent in any area of his responsibility.

Candidates who are knowledgeable, vigorous and responsive should apply to the undersigned no later than March 23, 1979. The usual curriculum vitae and appropriate references should accompany the application.

W. B. Johnston,
District Superintendent of Schools,
School District No. 62 (Sooke),
2227 Sooke Road,
Victoria, B.C.
V9B 1W9

BELLA BELLA COMMUNITY SCHOOL

Independent - Band - Controlled
Has openings for September in Primary, Intermediate, Secondary, Special Education and Guidance Councelling
This native Indian Island Community needs experienced teachers with visions and initiative to help us follow a meaningful five year program which includes both established and culturally (revelent) Curriculum (being developed).
New teachers with enthusiasm to share our exciting future will be considered, but preference will be given to those with rural or Indian teaching experience, prepared to except two year contract.
Salaries are on provincial scales. Subsidized housing is provided.
For Vancouver Interviews March 26, 27, apply with detailed resume to Allen Murray, Superintendent, Bella Bella Community School, Box 879, Waglisla B.C, VoT 1Z,, phone 957-2391.

School District 85
Vancouver Island North

Applications are invited for the following position, effective September 1, 1979.

ADMINISTRATIVE ASSISTANT
Sunset Elementary School
Port McNeill, B.C.

80% Teaching
20% Administration

Enrolment—380
Teaching Staff—18
Grades—K-7

Please send information on background, training and references to: District Superintendent of Schools, Box 90, Port Hardy, B.C. V0N 2P0.
Applications close March 16, 1979.

NORFOLK HOUSE SCHOOL FOR GIRLS

Middle School Department Head for September, 1979, with special responsibility for Grades 8-10. New position. State teaching subjects offered and indicate extra-curricular interests.

NORFOLK HOUSE SCHOOL FOR GIRLS

Senior Geography Teacher, part-time. Honours degree and B.C. teaching certificate essential.

Further details on both posts available from Mrs. C. Lurie, Principal, Norfolk House School, 801 Bank Street, Victoria, B.C. V8S 4A8. Tel.: 598-2621.

CHRISTIAN SCHOOL IN NANAimo operating with the A.C.E. Programme invites applications for teacher of Grades 8 to 12 commencing Sept. 1979. Send full resume to Victoria Press Box 389.

FIRST UNITED DAYCARE REquires a full time pre-school Supervisor. Phone between 10-11:30, 386-9312

25 TEACHERS

ADVERTISEMENTS IN THIS CLASSIFICATION MUST COMPLY WITH THE BRITISH COLUMBIA HUMAN RIGHTS ACT

SCHOOL DISTRICT #4 WINDERMERE PRINCIPALSHIP

Applications are invited for the principalship of Windermere Elementary School commencing 79/09/01. The school has a staff of 7 teachers and an enrollment of 123 students. The administrative allowance is according to the current teacher contract. Applicants should possess a professional certificate and have experience in elementary teaching and supervision. Please forwardapplications to Ms. K. S. Granger, District Superintendent of Schools, Box 430 Invermere, British Columbia, V0A 1K0. Closing date for applications 79/03/31.

SCHOOL DISTRICT NO. 56 (NECHAKO)

Some teachers will be required in September in the elementary grades and in most secondary subject fields. Applications particularly invited from teachers of art, band and wood working and from counselors. An itinerant elementaary librarian may also be needed.
Applications should be mailed to: The District Superintendent of Schools, P.O. Box 680, Vanderhoof, B.C. V0J-3A0.
Selected applicants will be invited to meet a district representitive in Vancouver during the Spring break.

Position Available
Principal

Roman Catholic Independent Elementary School
Present Enrollment 200
Grades K-7

Written applications stating experience and references to be submitted to the undersigned on or before March 31, 1979.

The Chairman
Queen of Angels School
R.R. #5, Duncan, B.C.
V9L 4T6

26 PART-TIME or TEMPORARY HELP

ADVERTISEMENTS IN THIS CLASSIFICATION MUST COMPLY WITH THE BRITISH COLUMBIA HUMAN RIGHTS ACT

RELIABLE, ALERT, WELL-ORganized person, some typing skill, wanted for general office work 7 a.m. to 11 a.m. Monday to Friday. Union shop, $4.90 per hour plus pro rata benefits. Applications to Victoria Press, Box 373. Suitable candidates will be called for interviews within a week.

EXPERIENCED JANITORIAL supervisor to work with and train new employees in the light duty office cleaning. Would consider a person who has a good janitorial background and is willing to learn supervision. Phone 385-5123.

EXPERIENCED DISC JOCKEY for canned music company. Must be over 21 with knowledge of sound system. Weekend work. Good wages. 2 positions: 477-6200 for appointment.

RETIRED OR SEMI-RETIRED experienced bookkeeper required one or two days per week. Reply with references to Victoria Press, Box 368.

BARBER, PART-TIME, APPLY Colwood Plaza Barber Shop, 1913 Sooke Road. 478-6823.

PART-TIME HELP, APPLY AT The Snack Bar, 1646 Hillside Ave.

28 EMPLOYMENT SERVICE

ADVERTISEMENTS IN THIS CLASSIFICATION MUST COMPLY WITH THE BRITISH COLUMBIA HUMAN RIGHTS ACT

FOR YOUR EMPLOYMENT NEEDS

Drake Personnel

DRAKE INTERNATIONAL COMPANY

Call 385-3425

30 SITUATIONS WANTED

Att. Restaurants

IN A BIND? Professional highly qualified temporary relief persons now avilable to help you- no fee, guaranteed satifaction. Referenced Chef, Cook, Waitpersons, bartenders, food manager, etc. Call now or save this number 598-6365.

50 YR. OLD SEMI RETIRED business man looking for a position in sales or related occupation. Many years of experience in manufacturing, national sales, retail sales and management. Based in the Qualicum Beach area of Va. Ilse. All replies answered. Please no Vacuum sales. Victoria Press Box 411.

BABYSITTING IN MY HOME. Loving and understanding woman will care for your children, any age. Happy environmental home with nursery and plenty of play area. I invite any inquiries. Colwood area. 478-6483.

EMPLOYMENT WANTED Husband and wife team looking for year round employment as resident manager of either trailer park, campground or motel, or combination of both. Resume supplied upon request. Victoria Press Box 407.

FURNITURE FINISHING, stripping, touch up work, French polishing in homes. Painting, decorating, 40 years experience. Old Country Trade-man, exchange, cash or unwanted articles. 479-4101, 592-7105.

MAN, 23, CANADIAN CITIZEN, wishes to work in bakery as helper for ½ year. Asking no wages but experience in every line of the job. 40/50-hour week, 2 days off. Hours no problem. Phone Fred, 385-2149.

RELIABLE, HARD WORKING man in mid 20's wishing to return home to Victoria. Various skills, available for full time work May 1, 1979. Write Victoria Press Box 383.

TRY THE OLD CANADIAN from $6. Handyman, clean ups, cartage, fences, tree topping, limbing, removal, rototilling long grass. You name it. 592-0129, 598-2636.

RELIABLE FAMILY MAN, 34, requires employment, experienced in motel, restaurant and business management. Public Relations, office and maintenance. 595-6820.

PENSIONER REQUIRES GENeral building or house maintenance, paint,, repairs, cleanup, trash hauling, window washing. 383-1570, call before 12 am or after 5 pm.

MALE, 60, URGENTLY SEEKS office work, 30 years experience in construction, payable, receivable, payrolls, balance bank etc. Victoria Press Box 370.

HARD WORKING MEN DO roofing, painting, moving, hauling, cleanup, renovations, gardening, odd jobs. New number 388-4610.

EXPERIENCED COUPLE TO manage apartment block in Victoria. Reply to Victoria Times Box 306.

WILL BABYSIT, MY HOME, near Oak Bay Rec Centre and Jubilee area. Fulltime, parttime. 592-7137.

FEMALE 34, SEEKS PART time office job. Typing, payrolls, Posting, bookkeeping. General office work. 383-5473, 382-1245.

RESPONSIBLE BABYSITTER requires job after school, evenings and/or weekends. Reference if needed. 385-9519.

HOME CLEANING SERVICES. Walls washed. Panels reoiled. Rug cleaning, etc. References. 478-0969.

LIGHT MOVING. CLEAN UPS, gardening, hauling, window cleaning, reasonable rates. 388-9135, 383-3261

30 SITUATIONS WANTED

LOVING MOTHER WILL BABYsit, my home, near University area, full-time, part-time, 388-9673.

CARPENTRY WORK, VAN conversion, insulating and panelling, by hour or contract. 478-8588.

EXPERIENCED PAINTER, need work, interior and exterior. Plaster repair. 592-7137.

PAPERHANGING, INTERIOR painting, by an European expert. Phone 479-7816.

WILL DO HOUSEWORK WEEKly or bi weekly. $3.50 per hour. 385-9805.

FRAMING HOUSES, ADDItions and renovations. Call 478-8725.

PAINTING, INTERIOR, EXTErior. House repairs. Fencing. Cement work, etc. 478-7059.

STRONG YOUNG MAN, WILLing to do odd jobs, contact Dave, 384-3236.

PROFESSIONAL COOK, 7 years experience, looking for weekend work. 384-6806, 4-6 pm.

WILL TYPE YOUR LETTERS, reports, documents, resumes, etc. Phone 382-9458.

EXPERIENCED HOSPITAL orderly available for your home. Claire 479-4043.

FAMILY TEAM WILL CLEAN, commercial, residential. Lynn or Jim 386-7490.

MATURE CLEANING LADY with loving care. $4 hourly. 595-6896.

DUTCH GARDENER WANTS gardening work. Pruning. 388-6529, 479-2968.

PROFESSIONAL DECORATOR, will paint and wallpaper at reasonable rates. 384-1381.

HOUSECLEANING DONE WITH loving care. Efficient team work. 388-9135, 592-0272.

YOUNG MAN LOOKING FOR job, carpenter or bricklayer helper. 595-1059 Slavko.

CHRISTIAN WIDOW, 30S, cleans house, gardening, 658-479-area. 652-1722.

3RD YEAR PLUMBING APprentice, seeking work desperately. 385-3193.

ROOFER. EXPERIENCED Duroid, cedar shakes and repairs. 592-0435.

CLEANING LADY NEEDS work. 386-1710.

GARDENER (Experienced) 478-3427 Ref's $7.50 hr

33 BANDS, MUSICIANS AND ORCHESTRAS

BASS PLAYER, 12 YEARS EXperience, looking for musicians to form or join a group. Phone Dave 478-2591.

WANTED: DRUMMER BIG Band style, know all rythmns, union or willing to join, 383-2303, 595-8159.

34 PRE-RECORDED MUSIC

SPINKY'S
Spinky's Mobile Disco Ltd. "We play what YOU want." 656-1652.

CANDU ENTERTAINMENT SERVICES 384-5521.

CJR
Canned Music
Reasonable 382-3811, 598-4717.

VARIETY MUSIC SERVICE Any place & every taste 474-1433.

HUD SOUND LTD. Music is our business 721-3431.

MUSIC MAN CANNED MUSIC. Give us a call. 479-8043.

36 BUSINESS SERVICES AND DIRECTORY

Accounting

Books in a mess
Year End - Cash Flow Problems
We Can Help
Ph. Mornings & Evenings
General Business Services Ltd. 386-6916

ACCOUNTANT OFFERS PROfessional services to small businesses and corporations. Financial statements—tax returns—personal returns. Reasonable. D.N. Lane 382-9920 mornings.

INCOME TAX, PERSONAL, small businesses, rentals, child tax credit, capital gains, etc. Full accounting services. Mr. McPherson 479-4541.

INCOME TAX RETURNS COMpleted, for information phone 386-3616.

Appliance Repairs

ABC ELECTRIC, 382-7221
Tele-Tech Appliances, 385-6783
831 YATES ST
COLWOOD APPLIANCES
746 Goldstream, 478-9222

Appraisals

Lansdowne Prop. Ltd. APPRAISALS
2518 Estevan Ave. 592-2431

P. G. JACKSON LTD. Real Estate Appraisals (450) 1070 Douglas 388-9102

FEE APPRAISALS LYNN HOLMES — 386-6762 LANDMARK PROPERTIES

Babysitting

LOTS OF FUN, LOTS OF ROOM, lots of yard, lunches, babysitting in my home. 3 years and up, daily and hourly rates. Tillicum-Woolco area, phone Charleen, 385-1247.

DAYCARE, MARIGOLD AREA, positive family environment, reasonable rates. 479-7803.

LOVING CHILD CARE, MY home, University Camosun area, 595-8464.

RELIABLE MOTHER WILL BAbysit my home days, Carey-Marigold. 479-2276.

WILL BABYSIT IN MY HOME, any age, Oak Bay. 592-7137.

Brick Layers

SCANDINAVIAN QUALITY MAsonry. Bricks, blocks, tiles, slate, barbecues, repairs and new construction. Erik 383-4025.

Carpets and Linoleum

BEAVER HOME CENTRE
1581 Hillside 595-1225

Full Range Of Carpet and Resilient Flooring At Competitive Prices

Expert Installation Available

See Our New Line Of Commercial Flooring

For Many Special Buys "Buy Better At Beaver"

EDGAR and MINER
650 HILLSIDE 388-6208

Carpets and Custom Draperies
A PROFESSIONAL APPROACH WITH GUARANTEED SERVICE

CARPETS AND LINO INstalled, reasonable rates, free estimates. Phone 384-1656.

36 BUSINESS SERVICES AND DIRECTORY

Carpets and Linoleum

HOURIGANS
CARPETS AND LINOS LTD. FLOOR COVERING SPECIALISTS
715 PANDORA AVE. 386-2401

GUARANTEED INSTALLAtion, carpets, lino, seamless floors (Torginol) sundeck coatings, commercial or residential, 652-2139.

CARPETS & LINO INSTALLED We lay the best and fix the rest. 479-0782.

WILL INSTALL CARPET AND lino. Reasonable rates. Call Bob 477-7886, 388-0953.

Carpenters

F. J. CONSTRUCTION. ALL sorts of carpenter work, additions, alterations, finishing, framing, etc. Private and commercial. Free estimates. Call Fred Jorgensen, 642-3075.

JOURNEYMAN EXPERIenced in finish, framing, concrete, additions, renovations, repairs and sundecks. Free advice call Al 478-4750.

FOR CABINETS AND COMplete inhome renovations, 33 years experience with references. Phone Denis Clark, 598-3201

STEPS BUILT, NEW OR REpaired, roof repairs, and painting. Business in Victoria since 1950. Licensed and references. Phone Henry anytime 598-7616.

TONY'S CARPENTRY, EXperienced in all phases of woodwork, remodelling, repairs, alterations, additions, any size job. 477-7643.

DESIGN YOUR PROJECT WITH our assistance. For prompt professional service of all trades call Phillip Stockwood, 385-5554. Winter Rates.

ISLAND FRAMING
Residential and commercial framing, custom homes. 652-3572

RELIABLE. REASONABLE. Remodeling and repairs, alterations and additions, basement rooms. 477-7382 after 5 pm.

ALL HOME REPAIRS, ALterations, additions, rumpus rooms, no job too small. 652-1614 evenings.

ANY HOME IMPROVEMENTS, experienced carpenters, additions, renovations, framing, sundecks. 384-4018.

ENGLISH CARPENTER
All phases of carpentry, basements, additions, alterations, etc. Contract or hourly, 652-1485.

VERSATILE HOME MAINtainer, carpentry, renovations, cabinets, painting, papering, quality work. Adam, 385-3090.

JOURNEYMAN WILL DO CABInets, finishing, renovating or whatever. Hourly or contract. 656-2344.

SMALL REPAIRS, SUNDECKS and stairs, other types of carpentry. Free estimates, reasonable. 388-6998.

YOU PROVIDE THE MATERIals, I'll do the work, satisfaction guaranteed. Reasonable. 658-5505.

PERMA CONST. LTD.
FREE ESTIMATES, 384-2323

LUBBERTS WOODWORKING All phases of finishing carpentry and cabinet making. 385-2373.

FRAMING AND FINISHING, BY experienced carpenters, by the hour or contract. 477-3402.

CARPENTRY AND RENOVAtions, panelling a specialty, $7 hour. 656-1394, 652-4872 Terry.

ALL ASPECTS OF CARPENtry, renovations and demolitions. Free estimates, 382-2630.

SMALL JOBS A SPECIALTY. Call 598-2920

EXPERIENCED CARPENTER will do any repair job or renovations. Phone after 1, 477-7762.

FINISH CARPENTERS, BY hour or contract. 386-9517, 478-7343.

WIRING, PLUMBING, CARpentry etc. All trades. R. Kirkpatrick. 478-1560 after 7 p.m.

KITCHEN, BATHROOM REmodelling, all kinds of carpentry and repairs, 652-3633.

QUALITY FRAMING CREW, winter rates, references. 656-2164 or 656-3460.

Cabinet Making

YOU ALREADY OWN 50% OF YOUR NEW KITCHEN. We will reface your existing cabinets with natural wood or prefinished material. Custom door design and new counter tops, complete cabinet work also available. 479-0016 anytime.

WOODCRAFT PRODUCTS 385-4744
OAK? PINE? CEDAR?
You name it. Custom kitchens and bathrooms, all specialty work, imagination and workmanship guaranteed.

LET US HELP YOU
Redesign your kitchen, bathroom, rumpus room, addition or renovation. Work guaranteed. Almi Construction Ltd, 383-6908 or 388-5001.

KITCHEN CABINETS, BATHroom vanities, counter tops, all custom built or refacing old cabinets with new modern designs with low price. For free estimates call 479-7245.

CUSTOM KITCHEN CABINETS at affordable prices. Also refacing existing cabinets and furniture building. Guaranteed work, call 474-1693 or 642-5362.

EUROPEAN CARPENTER Custom kitchen designed and built. Bookcases finishing etc. Norman 479-7874.

CUSTOM CABINETS, KITchens, bathroom vanities, etc. For quality work and free estimates. Steve 478-1106.

Cleanup Service

479-6112
4 BROTHERS-ALL AREAS FREE ESTIMATES ANYTIME NO CHARGE AND UP
Yard, Basement, Garage, Etc. Hauling and Bobcat Service.

CLEANUP SERVICE, HOUSE cleaning, fully experienced. Washing walls, floors, window cleaning, basement, carpet, yard etc. Free estimates, Reasonable rates. Phone 382-1778.

NO CHARGE AND UP
Two young responsible men have large truck. Basement, attics, composts, etc. Very reasonable. Bob's 386-2451, 478-8789.

WILL CLEAN YOUR BASEments and yards for what have you, also will buy batteries, brass, copper and bricks for fair price. Call 383-5901 anytime.

REASONABLE CLEANUP. Yards, basements, etc. also hauling, free estimates. 479-5823, 656-5671.

MAN WITH TRUCK, HAULING, yards, composts, garage and basement cleanups, reasonable, 386-7819.

3-WAY CLEANUP
Prompt service, reasonable rates. 383-1866.

CLEANUP MAN AND EMPTY truck looking for work, reasonable. 385-7965.

CLEANUPS AND HAULING, man with ¾ ton truck, reasonable. 479-7848.

HAULING AND CLEANUPS. Basement, yard, compost. Free estimates. Eugene's, 383-3528.

CLEANUPS, BASEMENTS, attics, yards, composts, and junk hauling. 658-5406.

HOUSECLEANING WITH EFFIciency. 382-7919.

36 BUSINESS SERVICES AND DIRECTORY

Cleanup Service

MAN TO DO CLEANUPS OF basements, and yards, hauling and other jobs. Doug, 595-4219.

WILL PICK UP ANYTHING BIG or small. Call Paul, 478-6832.

Cement

G AND R CONCRETE FINISHers, all type of concrete work. No job too small. 383-8985 after 4. 388-9820.

FORMS, CEMENT WORK, steps, foundations, sidewalks, etc. Steve Laszlo, 479-4756.

FOUNDATIONS, WALLS, patios, etc. 386-9517, 478-7343.

Contractors

REYNOLDS CONSTRUCTION
Free Estimates

Specialists in custom design and finishing from the planning stages right through to the finishing touches. Have a home built for you, to fit your needs, that you can be proud of for years to come. To have your home finished for summer call our Exclusive Agent SHANE BEFURT, CASTLE PROPERTIES LTD., 386-6164 or 479-0010 anytime.

CRAFTSMANSHIP
Architectural Designer and Master Builder seeks residential or commercial project. 37 years, guaranteed service. Will travel. Reasonable, references. Victoria Press, Box 346. 629-3418 evenings. Collect.

WHEATON CONSTRUCTION LTD.
General Contractors
Building Consultants
385-5702

SCANDIA FRAMING
Residential or commercial framing. Renovation, additions, custom homes. Plans available. Free estimates. Reasonable winter rates. 721-3756 Victoria.

FARMER CONSTRUCTION
Design — Renovations
388-5121

KB LUMLEY HOMES
Building and design
Plans drawn, work guaranteed
Free estimates
477-9448

PATTERSON CONSTRUCTION Ltd, residential and commercial, renovations and additions, rec rooms, sundecks, concrete work. 386-6301.

T.&C. BUILDERS LTD.
Framing
385-5293 385-8587

ISLAND FRAMING
Residential and commercial framing, custom homes. 652-3572

SITE CONSTRUCTION, RENOvations, sundecks, house building. Free estimates. 388-7097, 384-0764.

D.F. MCLEAN & SONS
Additions. Decks. Carports. Free design and estimate. Please call 479-6468.

CLARK'S CONSTRUCTION
Custom homes, framing, residential, commercial, additions and renovations. 479-5020.

WIRING, PLUMBING, CARpentry etc. All trades. R. Kirkpatrick. 478-1560 after 7 p.m.

FRASER CONSTRUCTION LTD Custom homes, renovations, additions. 592-9670.

QUALITY FRAMING CREW, winter rates, references. 656-2164 or 656-3460

Carpet Cleaning

SPRING SPECIAL
Any size living room and dining room, $49.95.

GARDEN CITY CARPET CARE LTD
385-3912

CARPET CLEANING, ANY three rooms $50 or $20 a room. 598-4872.

RON'S CARPET CLEANING
9c a square foot. 384-6110.

Ceramic Tiling

CERAMIC TILE
Experienced tile setter, reasonable prices, free estimates and design assistance. 386-2812, 386-0972.

SPECIALIZED TILE WORK, free estimates, workmanship guaranteed. 381-5501.

Dressmaking

SUPERIOR VALET SERVICE. Suits, dresses, drapes, formals. 616 Admirals. 383-3211

DRESSMAKING AND ALTERAtions, costumes, drapes, reasonable prices. 477-8383.

SEWING AND ALTERATIONS done at home. 479-7925.

Draperies

HOURIGAN'S
Floor Covering Specialists
CUSTOM DRAPERIES —Bedspreads—
PROMPT IN-HOME SERVICE
715 PANDORA AVE. 386-2401

Drywall

"SPRAYMAN"
Specializing in all types of texture ceilings and wall, satisfaction guaranteed. 652-3601.

BOARDING, TAPING, SPRAYing, insulation, new and renovations. 20 years experience, free estimates, 652-2815.

WANT SMALL JOBS AND RENovations done? Will do drywall (boarding and taping) insulation, etc. Call Steve 479-6849.

HOLLANDIA DRYWALL
Complete dry wall service. Please phone 479-7641.

DRYWALL FINISHING AND repairing, specialize in renovations. 478-2793.

FOR A SUPERB DRYWALL job, at reasonable rates phone 652-5752.

LOW, LOW RATES, ALL phases of drywall, ceiling spraytex. 652-3431 Joe.

Electrical Contractors

R G HELLER ELECTRIC
New or rewiring. Residential, small commercial and industrial. Reasonable rates by hour or contract. 478-4032 if no answer 385-5335.

GALBRAITH'S ELECTRICAL Service, maintainance and repairs, switches, plugs, fixtures, stove and dryer hook-ups, etc. 652-1771.

OLDER HOMES REWIRED — NO down payment. We finance at bank rates with approved credit. EDDY'S ELECTRIC—385-7666

LICENSED ELECTRICIAN specializing in residential wiring and electric heating. 477-1188.

DO YOU HAVE SMALL ELECtrical wiring jobs? No one is interested? Please call evenings. 652-5809.

36 BUSINESS SERVICES AND DIRECTORY

Electrical Contractors

NICHOL ELECTRIC
Residential and commercial installations. Older homes rewired. Built in vacuum systems installed. Bank financing available O.A.C. 474-2638 or 383-0091

REASONABLE, RELIABLE, service calls, small jobs, water-tank exchange. 656-5294

RESIDENTIAL AND COMMERcial wiring, electric heat, Phone 477-5096.

COMPLETE RESIDENTIAL wiring, service changes, electric heat. Free estimates. 386-7955.

ELECTRICIAN, FREE ESTImates. Call Bernie 386-1094.

SMALL JOBS, REASONABLE rates. 595-1284

Excavating

EXCAVATING, LAND CLEARing, road building, demolition, sand and gravel equipment rentals, 24-hour service. Radio controlled.
O.K. Trucking Co. Ltd.
Bus. Off., 2840 Nanaimo, 386-3414
Dispatcher, 2720 Turner, 382-6136

ROBERTSON'S EXCAVATING Track machine with backhoe. Roads, basements, backfilling. 595-8530.

4 BROTHERS—ALL AREAS Leveling, Back Filling, Bobcat Service, Backhoe, 479-6112.

Flooring and Sanding

M & M FLOOR
COMPLETE FLOOR CENTRE
Hardwood, Carpets and Linos
532 William St., 384-0343
Nights: Al, 386-3078
Mike, 652-4308

Fencing

ISLAND CHAIN LINK
Fencing in wire or wood
Small jobs a specialty
477-0332.

EUROPEAN CRAFTSMAN, ALL types of fencing and repairs. Guaranteed work. Gordon Head, 721-3759.

FENCE BUILDING, REASONable rates. Free estimates. Guaranteed work. 388-7097, 384-0764.

ANY STYLE FENCING, BUILT or repaired, reasonable rates. 382-2732, 382-0643.

Glass and Glazing

STAINED GLASS WINDOWS Repaired and braced, custom work, 479-7086.

Gutter Cleaning and Repairs

G.R. STEWART HOME IMprovements Ltd. 5" continuous gutter. Wooden gutters refurbished. 479-7086.

GET READY FOR SPRING. Cleaning, repairs, painting, etc. Very reasonable, all work guaranteed. 388-4295.

5" CONTINUOUS GUTTERS, special contractor rates. IRWIN INDUSTRIES, 382-5154. Free est.

Gardening

FUTCHER'S GARDEN SERVICE
Garden Maintenance Specialists. Clean ups, pruning, Government certified spraying. Power raking-Aerating. Garden design-redesign. Call 385-4029.

QUALITY LANDSCAPING LTD, Tree and rose pruning, gardening; maintenance and cleanup. New lawn preparation and maintenance. Monthly rates or yearly contracts, reasonable prices. 30 yrs. experience, free estimates. 478-1684, 478-4216.

OAK BAY, UPLANDS AREA. Italian gardener has opening for year round lawn and garden maintenance which includes power raking, pruning, planting and flower arrangements. Free estimates, Rates are extremely reasonable. 595-5906

DUTCH LANDSCAPERS. Pruning of trees, trimming, planting, Government certified spraying, designing, cleanups, rock walls, etc. Free estimates. 478-1023.

RELIABLE GARDNER FOR pruning and spraying fruit trees, trimming Evergreens, shrubs and hedges, power raking, aeroating, garden cleanup, maintenance a speciality. 478-6781.

4 BROTHERS — ALL AREAS FREE ESTIMATES ANYTIME Rotovating, yard cleanups, lawn maintenance, new lawn preparations. Bobcat Service 479-6112.

VAN HUET GARDEN MAINTEnance. Power raking, aerating, pruning. Complete maintenance, residential or commercial. 595-4766.

SPRING CLEANUP
Clean up, pruning, etc. Gardening year round by contract, G. Barta, 474-2680, 474-2049.

HARVEY'S LANDSCAPING, experienced Chinese gardener, pruning, Government certified spraying. 479-7078, 384-8621

CERTIFIED AND REferenced gardener seeks all types of maintainance and landscape work. Call 595-3809.

TRY THE THRIFT PLAN FOR prunning, spraying and fertilizing fruit trees or roses. Phone day or evening, 382-0618

GARDEN CARE. PRUNING, fruit trees, ornamentals, hedges, spraying, cle

36 BUSINESS SERVICES AND DIRECTORY

Painters and Decorators

D. F. MCLEAN & SONS Interior. Exterior. Free estimates. Please call 479-6468.

NOW IS THE TIME TO GET AN estimate for interior and exterior painting. For an attractive price and 28 years experience, call 478-1254.

Plasterers

FRIEDRICH PLASTERING and stucco. Patching specialists, older home "renewal." 656-2064.

COLEMAN PLASTERING Quality lath and stucco. 478-9976.

STUCCOING, PLASTERING and drywall. Jimmy's Plastering, 478-1118. Evening calls welcome.

Roofing and Siding

IRWIN INDUSTRIES. Solid vinyl siding, soffit 5" continuous gutters. Free estimates. 382-5154

PARKER JOHNSTON LTD. 1855 BLANSHARD. 382-9181 "Roofing Victoria Since 1935"

ALL TYPES OF ROOFING AND repairs, call Mel at 474-1839 anytime.

TIP TOP ROOFING Reroofing and new construction. 474-2875, Chuck, after 6 pm.

Sewing Machine Repairs

R.D. GOKEY, SEWING MAchine service, clean, oil and adjust, $16. 382-7318 for in home service.

Stucco

STUCCO New homes or older homes, phone Mike 478-8775.

Sundecks

VINYL STIC FIBERGLASS DECK SYSTEM, PROFESSIONAL APPLICATION. WESTERN TEX COATING LTD. FREE ESTIMATE. 595-1233.

FOR WINTER RATES AND BEfore materials costs even more, call Phillip 385-5554.

Sewers

FOR BLOCKED SEWERS, SURface drains, sinks, etc., phone Victoria Sewer Cleaning Ltd. 383-1825.

Tailors

LEATHERWEAR, ALTERAtions, repairs, remodelling, cleaning and dyeing. Elley's Leather Fashions, 738 Johnson, 383-7834

OAK BAY TAILORS Tailoring, alterations, ladies and mens quality leather alterations. 1826 Oak Bay Ave. 598-4131

SUPERIOR VALET SERVICE. Suits, uniforms, formals. Business and pensioner rates. 616 Admirals. 383-3211

BRITISH CUSTOM TAILORS 1311 BLANSHARD 383-2632

Tree Service

THE TIME TO PRUNE IS NOW PHONE 479-8525 Greenleaves Tree Preservation ESTABLISHED 17 YEARS.

TREE SERVICE, BIG, SMALL. Uncle Ken, between 5-9 pm. 385-6782

CUSTOM FALLING & TOPping. "Tree Specialists." Fully insured. 385-7013 anytime.

FRUIT TREES NEED PRUNing now, reasonable rates, free estimates, call Jim 385-7581.

SKIP'S TREE SERVICE. FREE estimates, insured, experienced work. 479-5342.

PRUNING, TREES, ORNAMENtals, roses. Certified sprayer. Large or small. 383-8363.

BIG WIND TREE SERVICE low rates 388-6115

ISLAND TREE SERVICE 386-3047, anytime.

FREE REMOVAL OF UNwanted trees. 652-1432.

Upholstery

ACE UPHOLSTERY 477-0455 Quality workmanship. European craftsman. Free estimates.

Window Cleaners

RESIDENTIAL AND BUSINESS window washing, quality work, very reasonable rates. 479-2545, after 5 pm.

IN TOWN, OUT OF TOWN WIndow washing. Call 383-1570 before 12 am daily or after 5 pm.

WINDOWS WASHED, AVERage house, $12. 478-9461.

38 TRAVEL

GOING TO MAUI? Kaanapali Beach

Condominiums $30 per day U.S. funds, summer rates, May 1st to Sept. 30th 79. Note these features: white sand beach, swimming pool, sauna, whirl pool, barbeque ranges, putting green, tennis courts and all the comforts of home. Call 479-7117 before 5 pm or 382-7642 after 5 pm and weekends. Ask for Percy or leave message.

MAUI—BEACH FRONT

DELUXE 2 BEDROOM, FULLY FURNISHED CONDOMINIUMS. PLENTY OF RECREATION AND MILES OF SANDY BEACH. WEEKLY AND MONTHLY RATES — AVAILABLE APRIL. BOOK EARLY. 383-4124.

Heart Of Waikiki

Beautifully furnished 1 bedroom condominiums. Off season rates commence April 15th - $210 and $230 per week.
Call Collect
HARWOOD AGENCIES
112-681-3401

MAUI, March 15-31/79

EMERGENCY CANCELLATION
Due to illness, leaves our large 2 bedroom waterfront condo available. If you are already going and want to save $$. Call 595-1490 will negotiate.

RENT A CONDO OR A HOME

In Hawaii, Mexico, So. Calif., Arizona, Las Vegas and other resort areas. Call 112-800-661-1320.
INT'L. CONDO RENTAL AGENCY

HAWAII - 2 WEEKS $471 via WARDAIR
LONDON - $469 via WARDAIR
-LOVEBOAT CRUISE-
To San Francisco - $262 US.
Western Travel Service
729 Johnson 382-6160

MAUI

Deluxe 2 bdr. fully furnished condominium located on a safe sandy beach. Available March 8th on.
OK Trucking Co. Ltd. 386-3414.

WANTED: MOTOR RACING fan, male or female, as companion for trip to Long Beach, California, Grand Prix. Bernie 385-6560.

FOR RENT, APRIL 1-15. 2 BEDroom deluxe condo, fully equipped, on the beach, Maalaea Bay, Maui. Phone days 386-3578, nights and weekends 388-6729.

MAUI-ROYAL KAHANA, large 1-bedroom condominium on beach, tennis, all ammenities. Available after June 1. 658-8880.

WAIKIKI DELUXE CONDOminium, 4 adults or family of 5 comfortably, May 15th, 1979-March 1980. 479-2532.

WANTED: CONDOMINIUM, Waikiki, Dec 15-Jan 15. Prefer Iilikai. 477-9240.

FOR RENT, 2-3 BEDROOM condominium in Maui, Hawaii. Available Easter. 479-0220.

39 PERSONALS

If your child is in care (s)he is receiving help.

Are you??

The Natural Parent Group offers

—mutual support
—understanding
—encouragement

Info: natural parents
—Joyce 386-7410
—Dorothy 479-3108

AT LAST!

"A course for parents on child development which I understood. Wish I had it even before I had children." For info: Josanne 642-4583.

Course starts again March 8, 1979 at Sacred Heart Church, 4040 Nelthorpe; covers development from conception to 2 yrs. $2 per family.

AFTER WAITING HOW TO word this ad, since it's a first for me. I decided to say it like it is. I am an unattached, attractive woman, 35. I am not interested in swingers or the kind of person who makes a practise of answering these ads! What I would like is sincere, unattached male 35-45 interested in companionship and outings. Please enclose phone number, interests, age etc. Photo if available to Victoria Press Box 371.

YOUNG EXECUTIVE, NEW IN town, 28 years, enjoys dancing, curling, swimming, and the outdoors, would like to meet single, unattached lady with similar interests for dinner, dancing, and companionship. If this is what you want too. Write Victoria Press Box 375 and leave name and phone number. Photo would be appreciated.

SINCERE GENTLEMAN, SINgle, age 30, 6' and slim, would like to meet sincere lady, 24-32, single, widowed, divorced, non-drinker and nonsmoker and not on drugs, who likes dancing, music, skating, walks and drives. Possible marriage. Phone number and photo (if possible) in first letter. Victoria Press Box 361.

EASY GOING SINGLE MAN, 35, not bad looking, enjoys outdoors, cozy fireplaces and the simple things in life, desires the companionship of an attractive, sensual, slim woman of similar disposition. Object: mutual happiness and pleasure. Photo? Discretion assured. I won't "bite" so please write. Victoria Press, Box 360.

SINCERE GENT, 60 YEARS OF age, 5'8", on pension, would like to meet lady interested in companionship and marriage. Like gardening, fishing, outdoor life, animals and I am young looking for my age. I am a non-drinker, non-smoker. Please reply to Victoria Press, Box 382.

SINGLE GENTLEMAN, 52 years, 5'11", 180 lbs, hard worker, very lonely and bashful, not rich but comfortable, good sense of humour, would like to meet a sincere 30-45, who enjoys life and the good things in it, object sincere friendship and companionship. Write Victoria Press Box 414.

DIVORCED MAN, 40, 5'8", wishes to meet career woman, University graduate, interested in serious relationship. Interests include classical music and intelligent conversation. Victoria Press Box 365.

SINGLES SCENE CLUB MAY be for you. Dances, ski trips, badminton etc. Social, non-profit club, open to all unattached people 21 and up. Call 384-4984 or 479-6050. See our ad in today's coming events.

WE NEED HELP! ALMOST 200,000 animals suffer annually in cruel leg-hold traps in B.C. Governments appear indifferent. Please Help! Join Fur-bearers Association. Phone 384-2747, 592-2174, 592-1965, 479-3819.

MAKE NEW FRIENDS WORLDWIDE! Join famous international penpal club! For exciting free details, write today, Five Continents Club, Waitakere, New Zealand.

LEAVING FOR SAN FRANCISco March 20 for quick business trip and return. Like to share the long days and lonely nights with fun loving lady. Rod, P.O. Box 6423 Stn "C" Victoria, V8P5M4

Educated independent lady (mid-fifties) with drivers license would like to care for elderly person. Live in. References available. Victoria Press Box 364.

VERY LOVELY LADY, 23, very sincere, honest, wishes to meet gentleman 23 to 35, who is also honest. Write Victoria Press Box 396.

NICE WIDOW 56, 5'2, 105 LBS. would like companionship with retired or working gentleman with own home in city or country. Victoria Press Box 408.

SLIM GENTLEMAN, 45, MARried, wishes to meet lady for discreet meetings. Victoria Press Box 316.

SUMMER'S CLOSER, LIKE nice guy or gal (age 35-45) go camping weekends, share expenses. Victoria Press Box 374.

MARRIED GENTLEMAN REquires slim female companion, 25-40, for all expense paid week in the sun. Reply Victoria Press Box 406.

LONELY, DISTRESSED, DIScouraged. For assurance - encouragement. Dial A Prayer. 595-3635

WHO CARES IF YOU ARE pregnant? Birthright does. Phone 384-1431.

FEEL LIKE YOUR GETTING lost in the crowd? Call NEED. We are here to listen to you. 386-6323.

LEIGH, PLEASE CALL JACK Monday or Tuesday, 12-1, 658-8738.

DENISE, YOUR CARESS HAS left me in space. Lets start all over again. Please phone Norm.

40 BUSINESS PERSONALS

DANDRUFF? SCALP DISORder, use vita-sheen, phone Nels Todd 383-2615.

EROTIC PAINTINGS FOR sale, 386-3092. Call between Monday and Friday.

MAGIC BY CURTIS. Childrens parties a specialty. Reasonable rates, 478-7470.

CARD READING IN DEPTH Fifth Year 652-1765

ACNE CONDITIONS CAN BE treated, also dry skin and other facial problems. Phone Lesley, 388-6477.

UNWANTED HAIR, NO MATter where, we can deal with it. Electrolysis and depilatory waxing, call Lesley, 388-6477.

A FEW OPENINGS LEFT IN Belly Dancing Classes, starting March 12th in View Royal. Call Suzie at 477-6338.

MRS. PAYN-JONES, TRANCE medium, questions answered. 386-3603

PRIVATE INVESTIGATIONS done by professional investigators. 385-2122.

EXPERT TYPING AND OTHER secretarial services, Oak Bay Fairfield. 595-1821

EASTER GIFT IDEA. PET portraits in pastel by K. Amisson. 385-8558, 388-5951.

CARTOMANCY IN DEPTH cardreadings. By appointment only. 652-3436. Tom McKay.

CONVERSATIONS UNLIMITED Confidential appointment. Some Escorting. 479-0097

TRAVELING TO CAPE TOWN, South Africa in April. Commission undertaken. 384-1315.

40 BUSINESS PERSONALS

Single Mothers!!

Are you presently renting with no hope of owning your own home? If you have a good credit rating and an income of your own - chances are you can qualify to buy a new 3 bedroom townhouse close to town with payments LESS than you are paying for rent.

Would you like a ground entry, full basement home for your children and your own laundry room for you? What can you loose - give me a call. See how easy it is.

VANA HOLMES
388-5464 PAGER 708
Landmark Properties 386-6762

WANTED

MICHAEL'S, CHRISTOPHER'S, AND ANDRE'S FORMER CLIENTS. AT THEIR NEW LOCATION FASHION FOCUS HAIR DESIGNERS
385-6621, 385-3641.

CANA TRIM

THE GREAT CANADIAN WEIGHT PLAN. HAVE WEIGHT PROBLEM? BE SLIM AND LOOSE 3-4 LBS PER WEEK. INFORMATION PHONE 386-0472, FREE DELIVERY.

FREE RENT

Beautiful waterfront home. Responsible couple wanted to "sit" home for 6 weeks, April 1 to May 15. Ages 45 to 60. References. Victoria Press Box 342.

GET A GROUP TOGETHER IN your home and host a demonstration of the world's No. 1 home care products. Good renumeration to you as host. No group too small or too large. For info. phone 474-2005.

VANA HOLMES

388-5464 PAGER 708
Landmark Properties 386-6762

WANTED

MICHAEL'S, CHRISTOPHER'S, AND ANDRE'S FORMER CLIENTS. AT THEIR NEW LOCATION FASHION FOCUS HAIR DESIGNERS
385-6621, 385-3641.

CANA TRIM

THE GREAT CANADIAN WEIGHT PLAN. HAVE WEIGHT PROBLEM? BE SLIM AND LOOSE 3-4 LBS PER WEEK. INFORMATION PHONE 386-0472, FREE DELIVERY.

FREE RENT

Beautiful waterfront home. Responsible couple wanted to "sit" home for 6 weeks, April 1 to May 15. Ages 45 to 60. References. Victoria Press Box 342.

GET A GROUP TOGETHER IN your home and host a demonstration of the world's No. 1 home care products. Good renumeration to you as host. No group too small or too large. For info. phone 474-2005.

HEATED POOL

Semi private with sauna, limited availability. Queen Victoria Inn. 386-2812

PROFESSIONAL PROPERTY caretaking, part time service. Contract or per hour. Complete handy care for your property. 642-4881. Reasonable.

INVENTION. NEED $25,000 FOR production and advertising. 50% profit sharing. Expected return $500,000 first year. Phone Bill 477-9820.

EYELASH AND EYEBROW tinting, save on mascara, also eyebrow arching and eyelash extension can accentuate your best features. Call Lesley 388-6477.

BRIDES-LET US APPLY YOUR make-up for your special day. Also enquire about our special bridal package. Phone Lesley 388-6477.

NEED RIDE FROM SIDNEY TO Victoria. Must arrive Victoria Press before 7 am except Fridays and Sundays. Will share expenses. 656-4667.

TROUBLED BY SOMEONE'S drinking. The Al-Anon Family Groups can help you. 382-0744 or P.O. Box 654, Victoria, V8W 2P3.

ROAN SOUND PRODUCTION. Tape Duplication, Recording Services, Weddings, meetings, etc. 384-6110.

WHY TAKE A CAB, AND PAY the tab. You snooze, We'll pickup your booze. Bob's Victoria 382-3775, Sidney 656-1652.

DIVORCE PAPERS, DOCUMwents, term papers, manuscripts, etc. Expertly typed. 386-9617.

THINKING OF A PERM? WE use only the best of products and talent, we style to your wishes. Scissor Wizards, 382-1413.

OCCAM-PRINTING, $1 PLUS 2¢ a copy. Research, editing. Resume writing, typing. Writing workshop. 595-6370.

I WOULD LIKE TO SHARE AN business opportunity with people looking for more out of life. For appointment call 382-9670.

SEND A STAMPED SELF ADdressed envelope to find how you can turn idle hours into money. Victoria Press Box 394.

WILL CARE FOR ELDERLY person in comfortable clean, private home in Sidney. References. 656-5813.

ANTI-CELLULITE AND SPOT reducing treatments. Shape up for the summer, phone Lesley, 388-6477.

42 EDUCATION

BACHELOR ARTS, BACHELOR Education, tutor English language and literature, Junior and Senior High $5 per hour. 388-5969 or 479-9868

TUTORING— PROFESSIONAL help by experienced teacher. French, math, new and old methods. 598-2331.

LEARN POTTERY ON THE wheel, only 4 students per class. $50. 479-4663

FRENCH AND SPANISH TUtoring. Call 382-7919.

60 FUEL

ALDER FIREWOOD, CUT AND split, $30 per ½-ton truck load. 642-4860.

SEASONED FIR, SPLIT AND delivered, $50 per cord. Heavy duty drum heater. 478-0689, 478-2371.

PRESTO LOGS, 240 DELIVERed, $44; Eugene, 383-3528.

ALDER FOR SALE, SPLIT AND delivered, $30. Unsplit $25. Cut your own $20. 478-4592.

SEASONED SPLIT ALDER $50 cord delivered. 642-3636.

QUALITY ALDER, $50 A CORD, split and delivered. 478-4327.

ALDER $50 CORD. 479-2946

63 TIMBER

TIMBER WANTED

Standing or felled
Top Prices Paid
385-7013
GLACIER LOGGING LTD.
"The Professionals"

PRICES ARE HIGH

We will pay to 75% of market value for standing or felled timber, selectively logged. Also contract Load and haul.
Beaver Lake Timber
383-3065

CONTRACT FALLING AND YARDING

385-7013

TIMBER WANTED, CUSTOM yarding, falling, hourly or contract, 112-743-4560 evenings.

WANTED: STANDING TIMBER or logging contract. Phone 478-2140 or 749-3868 after 5pm

EXPERIENCED SPACERS with own saw for contract 7 miles north of Duncan, 112-758-6679.

WANTED: FALLING CONtract, any size. Phone 287-2832.

65 BUILDING SUPPLIES

CLARKE DOORS LTD

542 Hillside Ave
386-8861

BUILDING OR RENOVATING? Try our BEAUTIFUL CEDAR DOORS.

We also supply and install metal or wooden overhead garage doors.
Interior doors and bifolds also available

65 BUILDING SUPPLIES

HOME LUMBER & Building Supplies
470 Ardersier Rd.
385-8711

Duroid Shingles

210 wt. No. 1 Asphalt self seal. All colours in stock, per bu. $7.50

INSULATION

FIBREGLASS
PRICE PER 1,000 sq.ft.

R12—4"	$140
R20—6"	$240
R28—8"	$320

GYPROC SPECIAL

Price per 1,000 Sq. Ft.

½" GYPROC	$115
⅝" FIRESTOP	$150

PLYWOOD D UNSANDED

4x8—5/16"	5.95
4x8—⅝"	10.95
4x8—¾"	13.25

SANDED FACTORY

4x8—¼"	7.50
4x8—⅜"	10.95

FRAMING LUMBER STD. & BTR. FIR

2x4—92⅛ Pet stud	$305
2x6—92⅛ Pet stud	$305

STD & BTR. HEM.

2x4—92⅝ Pet stud	$265
2x6—92⅛ Pet stud	$265

Deliveries made anywhere on Vancouver Island and Gulf Islands. Before you buy compare our prices. For quality, service and guaranteed savings, phone:

386-3374
385-8711

JUBILEE BUILDING SUPPLIES Ltd.

INVENTORY MARCH 2
See us for good prices on the following items to clear our stock

R12 insulation $135m
R20 insulation $235m

210 wt asphalt
Domtar self seal
$7.50 a bundle

Carpet Ends
12' and Under
30% off our list price

Cabinet boxes and doors
30% off our list price

Plus many other items reduced

(Opposite Town & Country
Next to MacDonalds Bakery)
574 Culdethel Rd. 388-5412

DEMOLITION SALE

at the old Victoria Dodge Building
800 Block Yates
DOORS—PLATE GLASS
FLUORESENT LIGHTS — SCRAP METAL
200,000 RED BRICKS
PLUS-PLUS—PLUS
Info. Call 382-4214

Butler Brothers Supplies
2046 Keating X-Road
652-1121

YARD SPECIALS
1x4—8' KD Spruce 48¢ ea.
2x4—Econo studs 60¢ ea.
2x6—6' M/R Hemlock 81¢ ea.
2x6—8' M/R Hemlock $1.50 ea.
2x2—8' M/R Hemlock 72¢ ea.
2x2—S4S Cedar 14¢ per lineal ft.
1x8—Cedar channel siding—$330 per m.
Whether you are a contractor or doing it yourself, check our low prices on quality roofing products, masonry and stucco supplies.

NORSECRAFT HARDWOOD Industries Ltd.
383-4233

NOW IN STOCK
TEAK
Asia
ALSO: Open Saturday All Day
541 David St. 383-4233

SAANICH LUMBER YARDS

12'x20' Garage Roofing extra	$395.00
8'x10' Greenhouse	
6'x7'6" Garden shed	$220.00
Work Bench materials	$ 14.00
Pram Dinghy kit	$ 57.00
5'x6' Compost Box	$ 11.50
SABOT KIT 7'11"	

3041 Douglas St. 385-2486

COMPLETE TRUSSES FOR 20x20 garage. 30 sheets of Donnacona black board. 383-6762.

NEW 2X6 AND 2X10 FIR AND Hemlock, $200 per m. 382-5449.

18" BARN SHAKES, ⅜" TO ½", $45. After 6 p.m., 642-5794.

70 MUSICAL INSTRUMENTS

ANTIQUE UPRIGHT PIANO, bright tone, good case, $550. 382-8293.

PORTABLE ELECTRIC organ, Vox Jaguar with bass amp, $450. 595-4101.

AMPEG VT22 100 WATT GUItar amplifier, like new, $600. 383-3845.

COMPLETE DRUM SET, ZILDjian high-hat and four cymbals. 598-3464.

ELECTRONIC ORGAN, CONN Caper with automatic rhythm. 748-8744

RMSTRONG SILVER FLUTE, excellent condition, $180 firm. 592-2035.

CLASSICAL RYOJI METSUOKA, excellent condition, $175. Call after 6. 30. 384-5646.

¼ SIZE NAGOYA SUZUKI #2, $90. 479-4509

70 MUSICAL INSTRUMENTS

LOOKING

for the right organ at the right price?

THEN

look at this full tone, full feature

WURLITZER 4373

—complete array of stops
—Built-in synthesizer
—5 sustain voices
—upper and lower couplers
—2 speed Spectra-Tone
—full 4 month labor warr.
—and MANY other features

—$2995.—

For more information on this instrument phone:
ISLAND KEYBOARD SERVICES
652-3708 evenings
or leave message for pager 2777 at 388-6275

EATON'S

Specialists in
HAMMOND ORGANS
For Over 20 Years
Four Teachers Available
Use Your Eaton's Account
Main Floor Eaton's Home Furnishings Building

SPECIALS

BLESSING B125 Trumpet Scholastic Model $189
KING 1407 "2B" Trombone Carry-All Case $435
LEBLANC 1176CA Clarinet Pro-Choice Wood $565
EVETTE 4300 Flute Quality Student Model $195
ANGELICA AK1C Guitar Nylon String Classical $45
DIA Electric Guitar Les Paul-Copy $210

Pamus
386-8475
MUSICAL INSTRUMENTS
1108 Blanshard (at Fort) 386-8475

Scott PIANO & ORGAN

$12,000

YES! but it's a KNABE concert grand piano, completely rebuilt and guaranteed by Bill Scott.
BLANSHARD AT JOHNSON
386-2434

2 ONLY

Peavey Musician amplifiers. Buy the head and get the speaker cabinet free. A $435 saving.

NELSON'S MUSIC
1315 Government 385-9728

TOO MANY GUITARS!!
OUR PRICES NOW CUT TO UNBELIEVABLE LOWS!!

1977 Gibson S-1	$350
1968 Fender Strat.	$525
1977 Gibson Les Paul	$550
1959 Les Paul Jr.	$525
1974 Custom S.G.	$495
Fender Precision bass	$500
Fender Jazz bass	$495

AND THERE'S MORE AT
SOFT SOUNDS MUSIC
2031 OAK BAY AVE. 598-1524

CASCADE PIANO & ORGAN

GULBRANSEN
GALANTI
in Hillside Mall
595-4124

USED ORGANS FROM $395
USED PIANOS FROM $595

Gleeson Music City
HOME OF HAMMOND ORGAN
714 Fort 388-9632

EATON'S

CASH FOR USED PIANOS
PHONE 382-7141
LOCAL 230

WATCH OUR SMALL ADS for big savings. End of month sale continues 'til March 8. 15% off guitars and 10% off drums and cymbals.
HALL-FAIRFIELD MUSIC
728 Fort St. 385-3307

WURLITZER ORGAN, MODEL 4100, two keyboards and standard pedal keyboard, excellent condition. $900. 598-4690.

WANTED: COMPLETE SET OF drums in good condition for grade 6 student. Reasonable. 477-9629 after 5pm

KIMBALL ORGAN AND bench, 8 rhythms, double keyboard, excellent condition. $895. 479-9691.

BABY GRAND PIANO, RESTrung, new hammers, good case, offers. 384-3935, 385-6391.

MAHOGANY BABY GRAND, good condition, new hammers and strings, refinished. 384-3935.

ONE VAN HALL ALTO SAX. One King Trumpet, good condition, offers, 384-1752.

BALDWIN "FUN MACHINE" organ. Current model, as new. $1200. 595-1254 or days 382-9542.

BALDWIN MODEL 61 ORGAN, must sell, $450 or offers. 479-8817.

HEATHKIT AMPLIFIER AND electric guitar with case. Reasonable offers. 382-2087.

PAN 4 STRING BASS GUITAR with case, Univox 2 peice amp, offers. 478-8932.

OLD NAME... NEW FACE

TRAYNOR TS 200
200 watt guitar amp w/4 band rotary e.q. and built-in monitor speaker.
PLUS...
2 ported speaker cabinets with 9 - 8" deep cone speakers in each.
PACKAGE $995
Hear it. Believe it!
Financing Available OAC

McMusic
15 minutes from town
2244 Sooke Road 478-4622
Mon.-Fri. 10-7 Sat. 9-6

70 MUSICAL INSTRUMENTS

Bernie Porter Music AND Reginald Stone

ANNOUNCE:
GOOD BUYS IN Pre-Owned Quality Organs!!

BALDWIN "Fantasia" console $5995
BALDWIN "Cabaret" W/easy play $3595
CONN "Minuet" — Beautiful $3995
HAMMOND M100 — Excellent $1699
KWAI SPINET W7Rhythm and cassette $1495
ACETONE includes internal Leslie speaker $1595
LESLIE 147 speaker, like new $899

Open Evenings Til 9
725 Caledonia alongside The Bay
382-9542

OUR SEVENTH ANNIVERSARY AT THIS LOCATION!!

AUTHORIZED DEALER

JBL Professional Series Professional Division
Raw Components
Elect. Xovers
Studio Monitors
Independent Buyers
Discount Service Ltd
939C Esquimalt Rd
385-5555

Baldwin
Music Gallery

STOCK REDUCTION SALE

ENDS SATURDAY
UP TO 30% OFF
STANDARD FURNITURE
ON YATES STREET
388-4034

LOWERY ORGAN CONCERT
Featuring
SETH RYE
Friday, March 9
MacLauren Theatre
University of Victoria

Pick up your FREE Tickets in the Piano and Organ Dept. of
Woodward's

RAVEN BASS WITH CASE. Both in good condition. $125. 477-8383.

WURLITZER ELECTRIC piano. 595-8908.

LUDWIG SNARE DRUM AND stand, best offer. 592-6833.

HOHNER, ELECTRIC KEYboard, $150. 598-7498

USED 4 PC. DRUM SET FOR sale. Phone 386-9856.

TENOR BANJO WITH RESONA for and case, like new, 595-7160.

HUTTL TROMBONE. OPEN TO offers. Phone 477-6734.

MENDELSSOHN UPRIGHT piano, $600. 479-4605.

CLARINET AS NEW, WITH case, $95. 477-5329.

CONN CONSTELLATION trombone, as new, $350. 477-8018.

B FLAT CLARINET, GOOD condition, $110. 478-8624.

KIMBALL SWINGER 200, GOOD value at $1,050. Phone 592-0995.

YAMAHA ELECTONE ORGAN BK4, $1200 or offers. 478-2293.

SET OF PEARL ARCADE drums $130. 474-1925.

Hammond Organ

Floor model 44 note keyboards, automatic rythmn. Reduced to $1095.
SOUND OF MUSIC SALES LTD.
1517 Quadra 383-0239

71 MUSIC TEACHERS

ORGAN LESSONS AND SERVICE

BERNIE PORTER
725 CALEDONIA
382-9542

CASTLE MUSIC

In the Cedar Hill Mall offering lessons and sales in PIANO, SYNTHESIZER, GUITAR, DRUMS and more. $5 per lesson.
477-7625

ACCORIDION LESSONS. Instruments rented to beginners. Tempo Trend Studios 384-2111.

TRUMPET TEACHER WANTed for private lessons, Saanich-ton-Brentwood area. 652-2082.

77 MOTORCYCLES

69 HONDA 350 SCRAMBLER, excellent running order. $500. 112-653-4312.

'75 HONDA CB500T, 4400 MILES, two helmets, $1200. Phone 479-1168.

'76 SUZUKI, RM-125, GOOD condition, $500. 642-3958.

74 HONDA, CB, 360. ASK FOR Harry Weiler. 478-9086

77 MOTORCYCLES

YAMAHA 78 TY250 TRIALS

ONE TIME OFFER
MONDAY, MAR. 5 'TIL SATURDAY, MAR. 10
$1299

MULLINS MARINE

Vancouver Island's Largest Motorcycle Dealer
925 Yates St. D-00365A
382-1928 382-4515

79 HONDAS

SEE THE NEW
XR & XL 500s
CB 650s & 750
ALL NEW CUSTOM 400s & 500s
AT
MULLINS MARINE
Your Honda Headquarters On Vancouver Island
925 Yates St. D-00365A
382-1928 382-4515

MOPEDS — NEW

All new Moped prices include a pre-delivery inspection, a 300 mi. service, a 6 mos. defective parts guarantee with no mileage limit.

AMF-Roadmaster	$269
Velo-Solex 3800	$290
Velo-Solex 4600 US	$395
Solo-Mars Top Rider	$395
Mobylette 40S	$439
Solo-Mars M13D	$439
Solo-Mars M13	$469
Honda P C 50A	$469
Vespa Bravo	$499
Mobylette H40 VL	$519
Mobylette H50 VL	$599
B R Mini bike (except motor)	$139

We repair and service all Mopeds and mini bike makes.

ISLAND MOTORS

602 ESQUIMALT RD.
385-3515 DL 1920A

See the New
HONDA
750 F
750 LTD
and the NEW
HONDA
Custom Bikes
See Us Last . . .
Before You Buy
VICTORIA HONDA
Harley-Davidson
2851 Douglas 386-8364
DL 01953A

RARE 73 TRIUMPH HURRIcain, very low mileage, excellent condition. Must be seen to appreciate. $2500 or best offer. 748-4805, 748-5122

348 MONTESA 348 COTA MALcolm Rathmell Special. In excellent shape plus 250 Elsinor. Phone 383-0720.

'77 CJ 360 HONDA, 3,500 ORIGInal miles, includes crash bar, 2 helmets, $1,000 or best offer. 382-2649.

LTD GOLDWING
Full dresser, first class tourer, excellent, $4500 or trade. 477-0012 after 6.

1976 HARLEY DAVIDSON, LIBerty edition, full dresser, many extras. Must see, $5900 or best offer. 642-4403 after 5pm

1977 YAMAHA XS650, HAS really been looked after, just like new, used only 4 summer months, $1900. 656-4606.

1972 KAWASAKI 350CC, NEW rubber, recently rebuilt, excellent performance, cafe fairring, must see, $745. 477-5645.

1973 HONDA 350-OB, NICE CONdition but needs transmission work. $295. 2536 Maynard. 477-3626.

HONDA XL 500S

Now Available
BROOKLANDS MOTORCYCLES
937 Fort 383-5926
DL 1271

1973 1000CC HARLEY SPORTster, excellent condition. $3150. 384-2803.

1972 HONDA 500, CUSTOM paint and pinstriping, tested, $950. 388-7835.

78 HONDA XL 250S, 800 MILES, excellent condition, $1500 or best offer. 478-6453.

78 YAMAHA IT175, GOOD CONdition, new rings plus B Nobby, $975. 477-4329.

73 OSSA 250 ENDURO, LOW mileage, asking $450. 592-9760 after 4 pm.

72 350 HONDA, GOOD SHAPE, 2 full face helmets. Must sell. Call Maurice, 598-4725 after 5:30.

GOOD USED DIRT BIKE, 72 Montessa King Scorpion, 479-4171 anytime.

1977 YZ 80 YAMAHA, EXCELlent condition. Open for offers 382-5153.

HONDA CB550, FAIRING, CUSTom paint, back rest, crash bar, new tires, exhaust. 479-4884.

WANTED: MOTORCYCLE needing repairs, any condition, 642-5345.

78 HONDA MOPED, ALMOST new, helmet included, $325. 478-4217.

1977 HONDA XL-350, EXCELlent condition, less than 2,000 miles. $1200. 595-6894.

1978 YAMAHA XS-400, 13,000 kilometers. Fine condition. $1350. 598-8726.

78 HONDA 185 WITH HELMETS, excellent condition, first $850 takes, phone 656-1723

IT-175, $800 OR BEST OFFER. 479-4155

1978 175 YAMAHA ENDURO. 478-0593

75 SUSUKI 100CC STREET, $150, 595-1766.

78 YAMAHA XS650, 10,500 KM, black, $2200 or offers. 384-4372.

BMW R75/7, LOADED, $5200 firm. 474-1052.

1973 HONDA 350, EXCELLENT condition, low mileage, 477-9608.

72 BUL TACO 360
598-6976 offers.

73 HONDA SL125, GOOD CONDItion, $350. 479-2133.

YAMAHA 175 DIRT BIKE, A-1 condition, $335. 477-5108.

1973 HONDA 500-4, OFFERS 385-6536

'77 YAMAHA IT 175CC. $500. 383-5995.

77 MOTORCYCLES

TRY US FOR ACCESSORIES

Large Selection Of
BELL Helmets
FREDERICK MOTORS LTD.
616 Queens 383-0823
DL 00843A

IT'S HERE LOWRIDER 80 at VICTORIA HARLEY

VICTORIA HONDA
2851 DOUGLAS 386-8364
DL01953A

NEW 1979 HONDAS IN STOCK now at the best prices anywhere. We still have some 1978 new Hondas left in stock at low low prices. We take trades. Call us first and compare prices. HARBOURS END MARINA, BOX 188, GANGES B.C. 537-2932, 653-4402. Hours Mon.-Fri. 8-5 pm. Sat. 9-5 pm. DL # 00669.

POWERTOWN M.C.

Service to all Makes. Hi-Performance parts. 384-1249. D199169A. 614 Grenville.

78 BICYCLES

NEW AND USED BICYCLES Professional bicycle repairs. Very reasonable rates.
RENO BIKES
2519 Gov't St. 384-5514

PAIR OF CUSTOM TOURING Wheels: Weinmann 27-1¼ rims, Bullseye sealed hubs, $150 firm. 384-3143.

UNUSED OMEGA LADY'S 10-speed racing bike, $120 or best offer. Call 385-1177, after 5pm.

MENS JEUNET 10-SPEED, good condition, accessories included. Call Keith 478-3548.

WANTED 2 BOYS BIKES, NO gears, suitable for 11 and 8 year olds, 479-7681.6

MANS 10-SPEED. HARDLY used. A steal for $65. 386-3649 evenings.

BRC GIRLS MUSTANG 3 speed, excellent condition, $80. 652-3136.

SEKINE 10 SPEED, $150 477-9795 after 6pm

BOYS 10 SPEED, $80; BOYS mustang, $40. Call 598-6049.

WANTED MOTOCROSS BICYcle, $30. 386-0501.

80 BOATS and MARINE

24' SKAGIT

Handlaid hull, rebuilt power shaft drive, soft top $12,500
28' SEACAMPER $19,500
33' CHRIS-Cavalier $24,500
36' SHEPHERD $39,500
38' CHRIS-Connie $89,500
28' EXECUTIVE $36,900

"It's The Service That Sets Us Apart"

MIRROCRAFT ALUMINUM BOATS

"The Unsinkables"
12' RESORT $ 843
14' Deep FISHERMAN $ 968
16' Deep FISHERMAN $1305
We have a boxcar load in stock now for best selection.

USED OUTBOARDS
Plenty in stock!
Plus New
BAYLINER
HOURSTON
GLASSCRAFT
MIRROCRAFT
JOHNSON OUTBOARD
VOLVO — OMC

STERNDRIVES—TRAILERS ACCESSORIES
AT
"GIBSON
Powercraft Centre Ltd.
2520 Gov't St. (near Bay)
382-8291

BROKERAGE SELECTION

18' K&C
—140 Merc I.O.
—2800-lb. Road Runner

19' BELLBOY
—165 Merc I.O.
—3500-lb. Caulkins

22' BELLBOY
—188 Merc I.O.
—F.W.C.

The above late model boats have just come on the market. They are all super clean, loaded with options, low hours, and now available for viewing in our showroom at your

1 STOP MARINE CENTRE

Mercury Marine
800 Cloverdale
385-1457

C LICENSE WANTED. CASH. Evenings 382-0310.

10' FIBERGLASS PUNT, $150 479-1705.

BOAT FRAME AND EXTRA lumber, $700. Phone 656-4085.

13' ALUMINUM BOAT AND trailer. 479-6997

1956 30 HP JOHNSON OUTboard plus 2 gas tanks, $100. 595-7569.

13½' FIBERGLASS BOAT, 25HP Evinrude, trailer etc. Good shape $1200 accept light roof topper as part payment. 384-7797

GILL NET ALUMINUM DRUM for sale.

80 BOATS and MARINE

1975 40 HP MERCURY OUTboard motor with controls, electric and manual starter, rebuilt engine, hardly used. Serious persons only. 656-5491 ask for Marvin Norris between 1:30-7 pm Saturday, 9-noon Sunday, or 652-9963 ask for Frank Norris.

YOUR LADY WILL LOVE THIS one. Very tiddly 30' Grenfell command bridge motor yacht. Excellent condition. CB, 110 wiring, spare pump, anchor, pump, etc. Rebuilt motor, replacement $30,000. Make offer on $17,500. 112-746-7359.

BOSUN'S LOCKER LTD
580 Johnson 386-1308
We rig boats, build spinnaker poles and masts at low winter rates. Ask about them and our hardware package deals.

BOAT GLASS CUT TO YOUR shape and size while stock lasts. 6mm (1/4) plate, $3.00 per sq. ft. 5mm (3/16) bronze tinted, $3.50 sq. ft. or your glass cut, 50¢ per sq. ft. 9704 Third Street, Sidney, 656-6656.

JUNE 15 AND 16 — THE CURLing rink, The Victoria Sports Fishing Exhibition. All interested boat dealers who sell fishing boats are invited to inquire about booth space or bulk space. 385-6081.

BARGAIN, 22'X8' IDEAL FISHing and cruising boat. Large cockpit, economical inboard engine, enclosed head. Fiberglassed over planking. $3500 includes dinghy and insurance. 656-2145.

70 GMC STEP VAN, 14' BODY, 307 V-8, 4 speed, power brakes, duals, very good condition. Ideal for conversion. $2800 or best offer, will trade for 65 or 66 18' Sangster HT with Volvo leg. 748-5162.

BOATHOUSE
20X40 ALUMINIUM, EXCELlent condition. Situated Sidney. Asking $9,800. Call 386-8385 or 382-1046.

FISHERMEN: DECKHAND available for herring and trolling season. One season experience, west coast troller, reliable, non drinker, hardworking. 595-5809 90e.

1978 STARCRAFT CUTTY CABIN, inboards, hard top, 115 hp Merc, power trim tabs, Caulkins trailer, power winch and surge brakes. Excellent condition. Offers. 477-9253

MV HARMONY 42' CLASSIC Twin diesel, heavy disp. cruiser Bunk 7, oil stove, frig, prs. water sounder, pilot, 3 radios, windlass, And much more. Best offer to $35,000 477-8249.

28' PELAGIC FIBERGLASS DISplacement cruiser, to any stage of construction, bare hull from $4800. 26' lifeboat hulls $2500. 16' fiberglass runabout and various dinghys. 642-5345.

THE VICTORIA SPORTS FISHing Exhibition June 15th, 16th. The Curling Rink. Independent Fishing Guides who would like booth space at the show, 385-6081.

RENEW YOUR TRAILER BEfore boating season begins. Rusted trailers cleaned and painted, lights repaired, wheels greased. Phone for estimate 721-3506 or 477-8825 evenings.

1977 21' K&C, 170 VOLVO, REbuilt motor and leg 30 hours ago, C.B. and sounder, all new full canvas 1978, anchor pack, galley pack, V-berths, plus sleeper seat and head. $8900. 478-2379.

USED OUTBOARDS
Great selection from 2 h.p. to 100 h.p.
GIBSON POWERCRAFT
382-8291

Kayot Pantoon Boats
Free test drive. Bank terms. Brochure. 479-6468.
Used 20' demo $3,775.

57' STEEL TROLLER, 4 YEARS old, 10 year B licence, written offers to $225,000. As is, where is. Write N.R. Box 394 Prince Rupert, B.C.

14' MIROCRAFT, WINDshield, 25 horse Johnson electric start and controls, trailer. $2,250 offers. Replacement value over $4,000. 388-7387 after 5.

1977 17'6" CANADVENTURE and Roadrunner trailer, new 70 HP Johnson, full canvas top, walk through windshield, $6,700. 652-4270.

PETFORD BROTHERS CUStom finishing, specialest in marine and home woodwork. For free estimates phone Brian 479-6103 or Don 652-1317.

TRADITIONAL CAMPAIGN Naval flush fittings. Finest quality solid brass hardware, suitable for boats and furniture. End of line, wholesale prices. 595-8304.

ALUMINUM, COMMERcial/Pleasure craft. For lake, river and chuck. Landing craft also available. Build to 60'. Rogers and Sinclair, 112-941-8604

17½' K & C RUNABOUT, 80 HP Merc plus 7.5 hp Merc, 1500 lb. E-Z load trailer, many extras, excellent condition, $6400. 479-2178.

IDEAL FISHING BOAT WITH cabin and large cockpit, 30 horse Universal motor, FWC, auxillary available, approx. $1800 or make an offer. 385-2351.

1975 15½' SANGSTER CAMPER top, E-Z Load trailer with 80 horse power Mercury. Used in fresh water, excellent condition. 477-9285.

1976 BELLBOY EXPRESS, 20.5', 188 Merc cruiser inboard/outboard, many extras. Moorage available. Asking $10,500. 384-6167.

1976 BAYLINER QUARTERmaster, 17'7", 188 Hp, fresh water cooling, galvanized Roadrunner trailer, lots of extras, $8500 firm. 743-2386.

17' FIBERGLASS, NO HOURS, rebuilt 50 horse power Merc. Tilt boom Roadrunner, hardtop, extras, A-1 condition, asking $3200. 656-6806.

16 FT. FIBER FORM, PLUS trailer, full canvas top, 45 hp Merc. Used approximately 30 hours, electric start, asking $4200. 479-7890.

GOOD CONDITION, NISQUALly Bay Liner, command bridge, boat house kept, low hours, Wakeshaw motor. $12,500. Phone 477-0521.

TWIN, 155 OMC, V-6, INBOARD-outboard, rebuilt, ready to go, all controls, gauges, steering, etc. Have bills for all work done. 743-5005.

COMPLETELY REBUILT V6 OMC motor, new leg, 30 hours, controls, steering, etc. 656-1221, 656-7116.

1977, 14½' DOUBLE EAGLE, full canvas, 1977, 35 hp Johnson electric start, low hours, 2 tanks, Roadrunner trailer. 382-8884 Best offer.

1976 BAYLINER SARATOGA, 24'6", 225 hp Volvo; low hours, fully equipped, offers on $18,500. 478-6597 after 5.

24 FT. CB REINELL, 225 OMC, fresh water cooled, many extras, 280 hours, as new, must sell immediately, $17,500. 479-5908.

MUST SELL 16' FIBREGLASS boat and full tilt trailer, (no motor) $750 firm. Phone 477-8220 or 381-5449.

23½' SANGSTER MARLIN COmand bridge, sounder, C.B., spiffer, S.W. cooling, $17,900. Phone evenings 658-5086.

17' TRI-HULL AND TRAILER, 140 hp OMC inboard/outboard, at Pedder Bay Marina, B8, $4500. 383-6289.

24' FIBREFORM BAHA COMmand Bridge, 225 Hp OMC, many extras, $16,500, will considered smaller boat in trade. 652-1831.

VHF 12 CHANNELS LOADED plus weather. Excellent. $450. 385-4380.

1974 MERCURY OUTBOARD with gas tank and hose, $350. 479-1063.

WANTED: ELECTRIC CABLE harness for '80 HP Mercury. 386-3305.

JOHNSON 6 HP LONGSHAFT. Less than 10 hours $595. Also 7 ft. Sportyak II $100. 656-3448.

80 BOATS and MARINE

BOATS AND MOTORS
NEW AND USED
2 H.P. UP TO 240 H.P.
ZODIACS — AVONS
METZLER — SEVYLOR
EVINRUDE — SUZUKI
O.M.C. — MERCRUISERS
VOLVO — YANMAR DIESELS

"INFLATABLE BOAT CENTRE"
OAK BAY MARINE
1327 BEACH DR. 598-3393
OPEN 7 DAYS A WEEK

USED 1973 9.5 HP EVENRUDE, a real good auxiliary, $325; used 1972 7.5 Hp Honda, excellent condition, $330; used 1978 20 Hp Johnson, like new, $825; used 1975 9.8 Hp Mercury, completely overhauled, $525; new 10' fibreglass dinghy, Clinker design, complete with oarlocks, regular $499, now only $399; our new stock of 1979 Johnson outboards are now available at the best prices anywhere. For all your boating needs call HARBOURS END MARINA, BOX 188, GANGES, B.C. 537-2932, 653-4402. Hours Mon.-Fri. 8-5 pm. Sat. 9-5 pm. DL # 00669.

HARBOUR MACHINE LTD.
CHRYSLER — VOLVO
Marine gas and diesel engines
Complete Propeller and Shaft repairs
One day service when necessary
Custom Machine and Welding work
31 Erie Street 383-6555

42' WEST COAST FREEZER-troller, all fiberglass. Diesel. Large hold. 1964 $210,000; 42' West coast freezer-troller, wood. Diesel. Fully equipped, 1964 $194,000; 38' West coast troller, large insulated hold. Allis-Chalmers diesel. Fully equipped and ready for fishing. $105,000 or near offer; 6 ton A lic. $39,000; 5 ton A lic. $35,000. C lic. wanted. Peter Coombs or Jim Squire at Squire Boat Brokerage, 304-45 Bastion Sq. 384-3363.

WE ARE
DINGHY SPECIALISTS
And carry the largest selection in stock in B.C. Davidson, Livingston, Galleon, Haida, Hawthorne, Sportyak and many others. Cartoppers, too.

ALL BAY MARINA
2238 Harbour Rd. Sidney
(Open 6 days 8:30-5:30
Closed Mondays)

THUNDERBIRD YACHT SALES
WESTPORT MARINA
Next to Swartz Bay Ferry
2075 Tyron Road, Sidney, B.C.
656-5832
NEW & BROKERAGE boats
OPEN 6 days a week
9 a.m.-5 p.m. Closed Tues.

SIDNEY PROPELLER MARINE POWER LTD
Sales and Service on
Volvo Penta diesel
Farymann diesel
Pathfinder Volkswagen Rabbit diesel
Espar diesel heating
One only 14,000 BTU Espar rebuilt heater for sale
656-3421

8' FIBERGLASS OVER PLYwood dinghy, green, mediocre condition; 14' double ended fiberglass canoe, red, good condition; Boats may be viewed at 203 Harbour Rd. during normal working hours. Interested parties should submit a tender in writing to L. E. Slaght, Canadian Coast Guard, 1405 Douglas St, Victoria, V8W2G3.

LANDING CRAFT **Sea Lander**
Loading craft style, work or crew boat. 4 models, 1-8 ton loads.
Sealander Marine Corp.
119 Charles St., N. Van. 929-5451

26' CAMPION, 1976 CMD BR, 233 hp Merc cruiser, FWC, stove with oven, VHF hyd steering, $21,500.
30' Monk Cmd Br, 85 Chrysler, $23,500.
30' Bridgedeck, older, $9500.
25' Hughes Sloop, 4 sails, $11,800.
30' Grampian Sloop, dsl, $32,800.
JEOFF SIMPSON, MAPLE BAY, 748-3242.

Allstate
MARINE INSURANCE
Excellent Rates.
Low deductibles.
HENDERSON REALTY 385-9741

CALLENDER MARINE
MARINE ELECTRICAL SERVICE
—Boat Wiring
—Installations
—Maintenance
—Repairs
Sidney, B.C. 656-2525

BLUE AND GREY FIBERglass canoe, may be viewed at Sooke Marine Industries 2019 Kaltasin Rd, Sooke, during normal working hours. Interested parties should submit a tender in writing to L. E. Slaght, Canadian Coast Guard, 1405 Douglas Street, Victoria, V8W 2G3.

SALMON CHARTER, PRAWNing, liveaboard, 34' Brandy-mayr, low hours, diesel, radar, radiotelephone, sounder recorder, hold, refrigerator, stove. Comfortable, seaworthy. Many extras. Market value $27,000. Asking $23,800. Easy terms. 383-0983.

14'6" POLARIS II, LAPstrake, new canvas, sleeper seats, radio, CBhookup, speedometer, tachometer, tilt-boom-trailer, windshield wipers, 65 hp Merc, hydraulic lift in and out. Excellent fisher, also good ski boat. Merc. needs work. $2000. 478-3167.

22½' FIBERFORM sedan/bridge, 188 mercruiser, 9.8 Merc OB, swimgrid, sounder, CB. Trim tabs, dinghy, anchor pack, full canvas, fully operational, loaded and ready to go at less than half replacement, just $12,900. On display, Victoria Boat Mart, 453 Head St. 383-3324.

CHRISCRAFT
36' Tri-Cabin in bristol condition. Just completed $27,000 refit. This boat must be seen to be appreciated. Excellent live-aboard. Asking $65,500. For private viewing call 386-8385 or 382-1046.

Tollycraft
LUXURY OFFSHORE CRUISERS
CEDAR GROVE MARINA
656-2580

BOAT WANTED
28' to 32' Displacement or Semi Displacement: Cruiser, Diesel power, 1 to 4 years old. Has to be in very good condition. Please list all equipment included. Up to 60,000. Reply to Victoria Press Box 323.

RADIOS—SOUNDERS—RADAR
VHF — Single sideband — CB radio — Flasher depth sounders — Radar — Chart recording sounders — Sales — Service — installation.
Ball and Shemilt electronics Ltd.
1 West Burnside Rd. 386-9414

73, 19' K&C, 165 OMC, FWC, I/O, the motor and leg were new in 75, CB, Depth sounder, 8 track and radio. New top and steering cable. 75, 3500 lb Caulkins trailer with surge brakes and power winch. Excellent shape. 250 hours use. $9000 479-1945

TRADE '73 7½ MERC, GOOD condition for 4-4½ Merc. 479-5265.

14' FIBERGLASS RUNABOUT, 40 horse Johnson and trailer, offers. 652-4976.

PROPELLOR, 13"XS" PITCH, RH. $50. 477-6091.

43' STAYS'L SCHOONER "South Wind". 598-4675.

VALID 1979 C LICENCE FOR sale $3000. 748-8757 5-7 pm.

80 BOATS and MARINE

THUNDERBIRD YACHT SALES
WESTPORT MARINA
Next to Swartz Bay Ferry
2075 Tyron Road, Sidney, B.C.
656-5832

OUR 1979 MILLION $ INVENTORY FOR YOUR SELECTION

BOAT SHOW SPECIALS

79	3550 BRISTOL	$109,500
79	2850 BOUNTY 200's	$44,900
79	2850 BOUNTY 470'2	$39,900
79	3150 CONQUEST	$64,900
78	2866 SANTA CRUZ	$44,850
79	2896 CARVER (sngl)	$39,900
79	40' CRUISE-A-HOME	$77,850
78	22' SANGSTER	$13,900
78	20' SANGSTER	$12,900

EXPERIENCED BOATS

74	22' FIBERFORM C/B	$11,900
76	24' REINELL C/B	$17,500
76	24' REINELL Blk-hd	$13,900
74	24' REINELL C/B	$10,900
77	2550 SUNBRIDGER	$17,900
73	26' FIBERFORM Tw.	$22,500
76	26' CAMPION C/B	$22,500
76	26' TELSTAR C/B	$18,900
56	26' CHRIS	$8,900
75	27' TROJAN IO	$23,500
70	28' TOLLYCRAFT C/B	$29,900
73	28' FIBERFORM C/B	$23,900
75	28'K & CTw. C/B	$27,900
74	31' CRUISE-A-HOME	$34,500
36	32' CHRIS CLASSIC 36' "C" Lic.	$21,900 $16,900
65	38' CHRIS Tri-Cab	$89,500
71	45' GULF Commander	$169,000

SAIL BOATS

17'	McGREGOR & Trlr	$3,450
21'	NORTH WEST	$8,900
25'	ALBIN Sail-Rgd	$29,900
26'	REINELL 18 h.p. OB	$11,900
37'	STEEL Liveaboard	$55,500

Call JOHN NEUFELD
Days 656-5832 Eve. 656-3817

CANOE COVE
Yacht Sales
21' CAMPION Command Br., 188 Merc f.w.c., 270 original hours. Sounder, compass, dighy, etc. OFFERS TO $12,000
26' SABRECRAFT H.T. Express, Merc I.O., radio, sounder. OFFERS TO $12,000
26' 1977 CAMPION Tradewinds Comm. Bridge. 225 Volvo, 280 Leg, f.w.c., many extras, like new, under 200 hours. $23,900
27' UNIFLYTE H.T. Express, Twin 225 Chryslers. $23,900
31' ENNO'S H.T. Express, Twin Chryslers, f.w.c. $35,900
32' CANOE COVE, twin diesels, low hours. OFFERS TO $67,500
33' MONK Sedan Comm. Bridge, fir and cedar planked, single gas. Excellent condition with oil stove. 10 knot cruise. $45,000
41' CANOE COVE Tri-Cabin. Twin 185 HP diesels, 13.5 Cruise, 7.8 g.p.h. 1975 model. Extensively equipped. Replacement today $177,000 plus. Being offered at $112,500
ESTATE SALE
New 41' CANOE COVE Tri-Cabin. 3208 Cats. Extensively equipped. This vessel is three quarters completed. Delivery approx. 4-6 weeks. List $166,000. Available For Viewing in Plant.
Open 7 Days a Week
656-5711 659-3918
Evenings, 652-4386

17' GLEN-L GLASSED, 45 MERC electric, small wheel trailer, asking $1450 or trade, car or truck. 656-6806.

45 MERC FOR PARTS OR REbuilding. Several props, throttle and control cables. $200. 656-6806.

COMPLETE HAND-LOGGING operation boat and equipment. Send name and phone number to Box 71, Alert Bay, V0N 1A0

NEAR NEW USED 2 TIMES 600 lb. Roadrunner trailer and deluxe Sears 12' aluminum boat. $750. 656-4650.

25' ALBIN DELUXE, FWC DIEsel, furnace, aft cabin, depth sounder, compass, swim grid and dinghy. 477-6440.

34' DISPLACEMENT CRUISER, fully equipped, suitable for family cruising or liveaboard, Campbell River 923-5391.

OUTSTANDING STRENGTH and beauty, 45' Ferro Cement Ketch, liveaboard. Ready to sail away. $49,000. 748-2902 evenings.

1975 25' APOLLO 188 MERcruiser, excellent condition, 340 hours, sleeps 6, enclosed head and much more. $14,500. 388-9753.

PLEASURE BOATING
COMMERCIAL FISHING
SPORTS FISHING
Supplies at
McQUADES MARINE SUPPLY
388-4343 1252 Wharf

BOAT LETTERING A SPEcialty. Phone Ken Warner, 652-2007.

14 FT. FIBERGLASS BOAT, trailer, 33 hp outboard, $1600. 478-5647.

15' 9" CANOE, WOOD FRAME, canvas skin, flat stern, $250. 642-4882.

41' FREEZER TROLLER, ONE year old, best of everything. 386-1561.

MV LADY LIAN, 54 FT. STEEL freezer troller. A licence with same privileges. 248-9721.

9½ HP OUTBOARD JOHNSON, very good condition, asking $325 or offers. 652-5638.

35' TROLLER, WELL equipped, excellent condition, $72,000. Phone 382-6711.

16' SQUARE BACK CANOE, paddles and life jackets, $300. 384-9718.

HERRING LICENSE NEEDED. I have skiff, gear, troller. Please call 595-0740 or 383-3171.

30' WOOD CABIN CRUISER, needs work, best offer taken. 388-5026 or 592-4949.

1969 JOHNSON 40 HP, LONG shaft, electric start, new condition. 1625 Pear Street, 592-3743.

1977 16' DOUBLE EAGLE hardtop, 1500 lbs. galvanized trailer, 55 Johnson, 642-3058.

C LICENCE FOR SALE. SERIous offers only. Victoria Press, Box 381.

26' TROJAN 1968 FULLY equipped, offers. Boathouse available, 477-2776.

WANTED: OUTBOARD motor, 15 hp or less needing repairs, 642-5345.

24½' FIBERFORM EXPRESS Cruiser, very clean, many extras. 652-5798.

76 MERCURY 225 HP INBOARD outboard, under 300 hours, $3600. 748-5195, 248-5532

LOW GAS CONSUMPTION, 55 h.p. Bearcat outboard, $500. 477-6094.

16' GLASS PRINCECRAFT, 55 chrysler, trailer, sacrifice. $1600. 642-5161.

SHIPS BOAT DAVIT WITH base, $150; 14' open boat, as is, $50 or offers. 658-8672

16' BOAT WITH 1972 EZ LOAD trailer, good condition, $600 or best offer. 642-3881.

1974 STURY 22' FIBREGLASS deep-V with 225 HP, including trailer. 743-2069.

6 CYL. GAS ENGINE, 3:1 RED. Running order. 656-3725 eves. Extras.

16' FIBERGLASS BOAT, 50 HP Mercury outboard and trailer, $1200. 479-1705.

1973 GLASTRON FIBERGLASS boat, E Z loader trailer, 7½ hp Evinrude, $2200. 477-8529.

WISH TO BUY 15' BOSTON Whaler with motor. New or used. Victoria Press Box 403.

15' CLINKER WITH CABIN AND 9.6 outboard, $400 or best offer. 652-1782.

80 BOATS and MARINE

1977 20' HOURSTON AND trailer, galley package, C.B. radio, tabs, new condition, low hours. 479-8513.

16' FIBERGLASS INboard/outboard, trailer, asking $3500. May be seen at 1723 Richardson St.

12½' WOODEN BOAT, FIBER glass bottom, windshield and steering wheel, $100 or offers. 383-3951.

14' FIBERGLASS BOAT, FULL canvas, 50 hp motor, 3 hp motor, trailer, 2 downriggers, $1600. 474-1682.

15' FIBERGLASS 40 HORSE power Evinrude, tilt boom Roadrunner, extras, asking $1750. 656-6806.

TOTEM E-Z LOADER, $30. 383-4913.

.5 HP EVINRUDE, $400 OR offers. 595-4977.

81 SAILBOATS

NATIONAL
A selection from our many listings of quality yachts

SAIL

ATKIN KETCH. 32'6" on deck, 11' beam. Completed '74. Fitted Perkins 4.107 diesel. Diesel stove. 5 berths. Tan sails. This yacht has been lived aboard for 3 years, is massively constructed and in extremely nice condition. $55,900

TANZER 26 sloop. 4 berths. Johnson 9.9 outboard. 4 sails incl. spinnaker $18,300

POWER

ALBIN 25. Swedish aft cabin 4 berth fibreglass cruiser. Albin 22 h.p. diesel. A thoroughly seaworthy boat. $24,800

28' TRI CABIN fibreglass diesel cruiser, built in Denmark. Ex-demonstrator. Excellent quality construction. $65,900

50' Diesel YACHT. Built on commercial boat lines by Prince Rupert Boat Yard. Volvo 165 h.p. diesel. Accommodation for 9. Oil fired h/water system. Auto pilot. Onan 7.5 kw generator. A very solid and functional craft. $115,000

NATIONAL Boat Sales Ltd.
2060 White Birch Road
Sidney, B.C.
V8L 2R1 Tel. (604) 656-3966
AND ALSO AT
False Creek, Vancouver

GYPSY Yacht Sales
COLUMBIA 25, 27, 29
32, 35 and the new 39
NEWPORTER 40
Ketch, Taylor shipyards. Sleeps 7, bathtub, fireplace. Extremely well equipped for liveaboard or cruising.
ON DISPLAY $64,900

SAIL

41'	SEAWOLF Ketch	$85,000
32'	ATKIN Cutter	$32,000
30'	FORTUNE Cutter	$38,500
29'	MARTIN Diesel	$24,900
29'	PEARSON Will trade	$23,500
29'	CUTTER Diesel	$21,500
27'	CATALINA Dinette	$17,900
27'	COLUMBIA 8.3	$29,900
26'	NORTHSTAR Diesel	$20,900
26'	RAWSON Loaded	$10,900
21'	NOR'WESTER As new	$ 9,450

POWER

32'	CARIUS TRI-CABIN	$22,500
30'	PACEMAKER F/B	$22,500
26'	TROJAN F/B	$16,500
25'	TROJAN Express	$19,900
20'	REINELL New leg	$ 7,500
17'	BAYLINER Trailer	$ 4,995

2270 Harbour Rd., Sidney,
656-5591

Marine Multiple Listing Service

1978 CATALINA 27 CRUISE EQUIPPED. CUSTOM INTERIOR $21,200. MUST BE SEEN.
1977 CROWN 23 RACE/CRUISE SOLO RIG. GOOD INVESTMENT $13,400.
1973 CAWDC 25 CRUISE RIG 3 SAILS. READY TO GO. $18,000.
652-4626

WE SELL SAILING
San Juan 28
More boat every foot of the the way.
San Juan 7.7
A Winning heritage
Finn Nielsen
385-4111 or 746-6260 evenings
Blue Water Yachts Ltd.

DJ YACHTS
1967 CAT, 25 Honda 7½, 2 main, 2 Genoa, lapper, spinnaker, main cover, horn, compass, folding table, Sport Yak, anchor. Excellent sailer. Asking $12,750. Located Oak Bay. Joyce Omlid and Don White, 656-5558. Randy Boyle 598-3366.

ENJOY THE GOOD LIFE
Cal 20. Excellent shape. 5 sails. 6 horse O/B.
$5100
477-8025

LUDERS 38 BY CHEOY LEE, all glass with teak trim. Centre cockpit, great aft cabin, Perkins 107 diesel, H&C pressure, twin heads, oil heat and much more. Full keel go anywhere, liveaboard; just $50,000 on display, Victoria Boat Mart, 453 Head St. 383-3324.

RACE AND WIN WITH A SANTANA MINI-TON
4 berths, 3 jibs, spinnaker, completely equipped with Evinrude outboard and road trailer, $7900. Evenings 732-0450, days 939-3333, Ext. 247.

'78 CATALINA 27
8 months old, new sails, dinette model, sleeps 6. Sounder, marine radio, compass, anchor, Johnson O/B. $18,500. 382-6861, after 4.

COLUMBIA 8.3.M
1977 27' atomic 4, CB, shore power, sounder, gas detector, 8' Haida dinghy w/oars, cockpit canopy, etc. Ready to sail. $30,900. 592-1875.

LEISURE 17½ RUGGED ALL glass UK cruising boat. Sister Wed Atlantic, 2 suits of sails, new OB, 4 berths, loaded, was $6,900 try $5450 on display. Victoria Boat Mart, 453 Head St. 383-3324.

NEW 21 FT. DISPLACEMENT cruising sloop, cedar on oak, cute as a button, inboard power, fireplace, materials cost $7,950, connoisseurs only please. On display, Victoria Boat Mart, 453 Head St. 383-3324.

TANZER SAILBOATS
1979 Models on Display At
BOB WHYTE MARINE
Corner Harbour & Resthaven
Sidney 656-7286

TANZER 26 SLOOP, 3 SAILS plus spinnaker and gear, knotmeter, depth sounder, CB radio, dinghy and oars, compass, new outboard, anchor. $18,000. 598-5814.

FRASER 30 FULL HEADROOM fast cruising sloop, very new clean, sails, power, deluxe interior, liveable too. Just $26,950 on display, Victoria Boat Mart, 453 Head St. 383-3324.

CAL 25 NEW SERIES WITH Dinette, 5 berths, Honda power, all sails and spinnaker, deluxe interior, separate head etc. Just $11,950, on display, Victoria Boat Mart, 453 Head St. 383-3324.

81 SAILBOATS

CAL 29 FULLRACE/CRUISE, new atomic power 1978, fireplace, new upholstery, lifelines, pulpits, clean, fast and well worth $26,950. Victoria Boat Mart, 453 Head St. 383-3324.

41' SPENCER MOTORSAILER hull complete and materials to finish, priced to sell at less than half cost of bare materials. Details and drawings at Victoria Boat Mart, 453 Head St. 383-3324.

VICTORIA HONDA
OUTBOARDS for the sailor
7½ hp and 9.9 hp in stock
2851 Douglas 386-8364

HILL SAILS
10134 MacDonald
Park Rd. Sidney, B.C.
656-4033.

ERICSON YACHTS
Anglers' Anchorage Marina
933 Marchant, Brentwood Bay
652-3531

FIRST TIME OFFERED, 22' Alberg Sloop. Head, sink, stove, ice box, 3 sails, 2 anchors, compass, life jackets, etc. $6900 for this week only. 656-1596.

GURNEY 29, PLYGLASS cruiser/racer, 5 berth, full mod con, reduced to sell, try just $9,500. on display Victoria Boat Mart, 453 Head St. 383-3324.

32' TAHITI KETCH, GAFF RIG, MD2 diesel, liveable, world cruiser, new sails, dry, one only at $29,000. On display, Victoria Boat Mart, 453 Head St. 383-3324.

1975 ERICSON 29, PEDESTAL steering, 4 sails, tall rigg, excellent condition and extras, $33,500. 382-6651, 592-9228.

33 FT. SPENCER, AFT CABIN, wheel steering, sounder, radio, five sails, professionally built. $35,000. 383-3592 after 5.

NORTH COVE
HOBIE CAT & WINDSURFER
Buy now and save
Sailing lessons 656-6413 Rentals

19' 6" O'DAY SAILBOAT, 4 sails, F.G. head, fixed keel. Asking $3600.00 or best offer. Phone 483-9109

HUGHES 29 ATOMIC 4 ENGINE, 4 sails including new spinnaker, teak interior, dinghy, sleeps 6, $21,000 firm. 479-5725,

26' THUNDERBIRD, EXCELlent condition, includes full boat cover and dingy, $6250 or best offer. 384-6710.

24 FT. CRUISING-RACING Shark. Loaded with extras, plus one year moorage, priced to sell at $7500 or best offer. 479-9296.

31' CLASSIC DANISH BUILT Cutter. Fabb diesel. Equipped and recommended for ocean cruising. $28,000. 112-339-4216.

12'2½" PELICAN CLASS SAILboat, sturdy pram bow, gaff rig boat, built for heavy wind. With trailer, $1200. 477-4227.

PY23 POCKET CRUISER, DEluxe model with lots of extras for comfort. Asking $12,000. 383-5118.

SEA CHEST
MARINE SUPPLIES
SIDNEY
One block south of Beacon on First St. 9732 First St., 656-2421

FLARES
M.O.T. Approved
Now in Stock
from $8.89
SAILTREND
1157 Newport
592-2711

CROWN 23, FULLY EQUIPPED for racing and cruising. 6 sails. 477-8094

16' FIREBALL, VERY GOOD condition, $750 or offers. 652-4297.

15' SEASPRAY CATAMARAN, excellent condition, hiking harness, roof rack. 658-8088.

1976 TANZER 26, GOOD CONDItion, many extras, $17,850. Phone 385-7173.

32' CRUISING SLOOP. WELL maintained. Float 9, Fisherman's Wharf, Victoria.

42' IRWIN KETCH, WELL equipped, beautiful boat. MMLS 656-3598

CORONADO 25, GOOD CONDItion, jib and main, 9.9 outboard and dinghy. 477-4006.

1977 SAN JUAN 24 MK II. FULLY equipped, like new. Call collect, 112-629-3543.

26' THUNDERBIRD MEAsured, 2 suits of sails, excellent condition. $6,500. 592-0026.

26' 1976 TANZER — 3 SAILS C.B. immaculate condition $16,800. 479-8456.

ANTED 35'-40' SAILBOAT TO lease for 1979 charter season, June to Sept. 112-339-4216.

CATALINA 27 STAUNCH BOAT equipped cruising/racing. Inexpensive. 477-4134.

CATALINA 27, OUTBOARD, good inventory and condition, only $17,750. 477-5634.

MOVING, MUST SELL, 16' SAILboat. Sacrifice at $595. 478-1509

CANADIAN PY26 WANTED, 477-8184.

83 AIRCRAFT

1978 SKYHAWK II WITH Nav/Pack. Partial float kit. Plus extra options. TT 270 hours. $29,750 tax out.
1978 152 II, long range tanks. Plus extra options. TT 650 hours. $16,730 tax out.
1959 Tri-Pacer on floats. TTAF 2200 hours. Lycoming 150 HP engine. TT since new 500 hours, $17,500. 656-1213.

1968 CESSNA 150, LOW TIME, sell all or share. Phone Bill 477-9820.

92 SPORTING GOODS

INTERNATIONAL KNIVES
RIFLES — PISTOLS — SHOTGUNS

Yellow Boy, .38SPL carbine; BRNO .22 rim fire, BRNO .22 Hornet; BRNO .222 cal, BRNO 30-06; Browning BLR .358 cal.; Win. Mod 88 .308 cal.; Remington Mohawk .222; Golden Eagle .270 WBY.

Colt .45 auto; Browning, 9mm hipower; Walther, P-38 9mm; Polish Radom 9mm; Colt Python, .357 mag; Smith & Wesson .41 mag; Ruger .22 Magnum; Colt .22 match target.
SALE PRICE: "Taurus" .38 Special revolvers', 6 shot, 4" barrel with adiustable sights. Only $109.95 6 only.
JUST ARRIVED: CVA .50 cal mountain rifle. We have a large black powder stock.

We Have The Edge
574 Yates 383-2422

Robinson's
50TH ANNIVERSARY
Check Our Prices
TRY CLAY BIRDS
Hand Thrower $6.95 — Birds $6.50 — Portable Trap $49.95 — Grand Trap $99.00.
SHOTGUNS
Stevens 12G $54.00 — Rem. 12G Pump $129 — Higgins 12G. Auto. $149 — Win. 12G 3" Pump $179 — Win. Mod. 24 Dbl. 12G $199 — Marlin 12G O/U $199.
March Draw
1 Pro Weightlifting Bench and No. 110 Barbell Set
ENTER TODAY
Free 1 Year Lavaway Plan
1307 Broad 385-3429

92 SPORTING GOODS

FRANK WHITE'S SCUBA SHOP
832 Fisgard 385-4713
Next basic scuba diving course begins March 19.
This summer YOU could explore the undersea world.

PLAY-MOR RECREATIONS LTD.
Billiard Tables, Shuffleboards
Cues and Accessories
!Special-Foosball-Special!
Games Room Lights
517 KELVIN 384-3332

RIMPAC DIVERS Ltd.
Visit the shop for great diving equipment values. The highest quality wet or dry suits at low prices, plus other great in-store sale items. Next advanced diving course starts March 3.
9818 5th St. Sidney 656-6313

NIKONOS III WITH HANDLE, some release and EO connector. New AE100 underwater strobe, $850. Ikelite modular light, dual beam, rechargeable NI-cad, price $125. 479-0889.

GOOD VARIETY OF SKIS AND boots, also good hiking boots, reasonable offers not refused. 592-3791 between 7-8:30 p.m.

SCOTT SUPER-LITE SKI boots, used one season, medium shell, new $285. Asking $200, OBO. 595-5344.

TOP QUALITY HUNTING rifle, Parker-Hale, Super 270, excellent condition, $400 firm. 477-3233 after 5.

HEAD SKIS, RIEKER BOOTS and Marker bindings in excellent condition. All for $85. 721-3374, after 4 pm.

375 NITRO EXPRESS MANNlicher by Joseph Lang, 6.5 Mannlicher, 32-40 Marlin, 477-6534.

ELECTRONIC STOPWATCH, Gruppo 3ST, in warranty, $85. 479-7653.

PROFESSIONAL TENNIS rackets, brand new, head competition 1-2. $55-$65. 479-6078 after 5.

TWO STEEL SINGLE 70 TANKS, valves and packs, tested. $100 each. 479-3778.

4X8 POOL TABLE, SNOOKER balls, 8 balls, racks, ques, $350. 478-4205.

SAN MARCO SKI BOOTS, Excellent condition, size 8½, $85, 477-2384

BOYS BAUER SKATES, SIZE 6, good condition. Call 385-6888.

WANTED: WEIDER WEIGHT lifting plates in iron. 386-1886.

93 CAMERAS, SUPPLIES and PHOTO FINISHING

bill's photo supply
DOWNTOWN at
1672 Douglas
383-7443
LANGFORD at
800 Goldstream
478-2712
2047 Oak Bay Ave.
592-3122

THIS WEEK
Featuring
Large selection of vinyl and leather gadget bags. All sizes, shapes and price ranges available.

city photo
1227 Gov't.
385-5633
BELL & HOWELL, SANKYO, BOLEX AND GAF SOUND MOVIE CAMERAS ALL ON SALE AT NEVER AGAIN PRICES. SAVE UP TO $125.

KODAK SOUND MOVIE PROjector, motor Supermatic 60, excellent condition. Bought at $399. Will sell at $185, new projection bulb. Polaroid instant movie camera and projector, best offer. 479-6078 after office hours.

BOLEX 16MM SB CAMERA. Switar zoom. Sync electric motor. Bolex 321 sound projector. Complete editing bench and accessories. $1900. 384-9827 after 6 pm.

KODAK CAROUSEL SLIDE projector custom 850-H auto focus. $225. Extra Ektanar Zoom lens, $50. Knox lenticular screen, 50" with stand, $65. Projector table, $20. All like new. 384-2203

FOR SALE; SANYO ¾" COlour video camera, for further details phone 474-1037.

WANTED
Strobe and accessories for Nikonos III, 388-6538.

ISLAND COLOUR LABS. NOW 9 locations to serve you. New store now open in Duncan.

20 MM MINOLTA CELTIC; 24 mm Vivitar Minolta Mount. $125 each. 592-6460.

MOVIE SCREEN, 6X6, EXCELlent condition, $125. 478-1582.

96 RANGES, STOVES and FURNACES

Microwave Oven Rentals
Month to month
by homark rentals service sales
595-7111
Rent to own or commercial leases also available.

HAVE PURCHASED SEARS Kenmore range selling McClary gold range, continuous clean oven, about 5 years old,

100 MISCELLANEOUS FOR SALE

NEW AND USED
2-pc. Chesterfield suites, $219.00 to $599.00; Hide-a-beds, $149.00 and $249.00; Swivel rockers, $189.00; Wooden rocking chairs, $44.95 to $119.00; Round solid wood dining tabes with 4 chairs, $349.00 to $579.00; Duncan Phyfe drop leaf tables with 6 chairs, $429.00 and $549.00; Duncan Phyfe drop leaf tables, $99.00 to $299.00; Vacuum cleaners, $24.95 to $89.00; Drop front desks, $99.00 to $399.00; Complete bedroom suites, $229.00 to $964.00; Chests of drawers, $44.95 to $129.00; Dressers, $69.00 to $239.00; Nite tables, $29.95 to $59.00; Cedar Chests, $149.00 to $199.00; Single beds, $49.00 to $199.00; Braun food mixers, as new, $139.00; Hoover washer, spin-dry, $79.00; 5-pce. Kitchen sets, $79.00 to $179.00; 7-pce. set, $119.00. Use your Chargex or Master Charge.
Pandora Furniture
1050 Pandora 383-6319

SPEED QUEEN AND GIBSON
Quality Appliances With The Strongest Guarantee In The Industry At Prices You Can Afford!
OPEN 7 DAYS
Colwood-Langford
Furnitureland
1610 Island Hwy.
Tel. 478-1921
The Store With The Orange Arches Where "Good Taste Is Not Expensive"

USED Sewing Machine Clearance Sale
Treadles; used cabinets; Singer portable $45; Singer in console $58; Open arm $77; Singer in console $79; Open arm $98; Singer Touch and Sew $98; Open arm Zig Zag $149; Elna open arm supermatic $248; Pfaff in console cabinet $348; Elna supermatic open arm $398. Many many more. All 1 yr guaranteed.
SAWYER 388-6228 840 FORT ST. SEWING CENTRES LTD.

Rent A Microwave Oven
Month to month
by homark rentals service sales
595-7111
Rent to own or commercial leases also available.

MONTH END CLEARANCE
New 39" box spring and mattress, two only, $129.95. Chair beds, sale priced at $99 each. 3 piece bedroom suite, oak finish, one only, $599. Sofa and chair, colonial style, 100% nylon, $599. Sofa and chair, traditional style, $569. Dining room suite, 9 piece colonial, solid wood, one only, clearing at only $899. 5 piece dinette suites, $99 each. Tynan swivel rockers, 4 only, $119. Component stereo set, AM FM, 8 track, changer, 2 speakers, limited quantity at $159. All lamps 50% off.
Used sofa and chair to clear at $148. Used swival rocker to clear at $28. Active Furniture, 566 David St., 382-8274 Open 9-5pm daily.

INDUSTRIAL SEWING MACHINES
Used 4 thread Serger, suitable for tailoring or drapes $399; used Singer, suitable for tailoring and or upholstery $195. Complete line of industrial equipment, blind hemmers, zig zags, sergers, upholstery machines. Will pay cash for industrial machines.
SAWYER 388-6228 840 FORT ST. SEWING CENTRES LTD.

FIRESCREEN, 2 KROELER gold chesterfield chairs. Oval dinette table, 2 chairs. Round dinette table, two chairs. Viking 30" exhaust fan, 2 speed. Viking wall oven, Coppertone. Viking matching table top range. 3 single beds and mattresses, nearly new, single head board. Brown vinyl recliner, Hostess chair, desk with 6 drawers, B & W TV 12" screen, nearly new, lawnmower with adjustable wheels, 3 brush polisher, 4 folding aluminum patio chairs, 4 radial tires, 14"x850, only 3000 miles. Large Coleman camp stove, new. 477-4847

Demolition Sale
Large on site Demolition Sale, thousands of dollars worth of building materials, large timbers, 2x13 planks, hundreds of fluorescent lamps, skylights, plate glass, commercial doors, pipe, radiators, plus 230,000 red bricks. Everything will be sold on the site, terms cash, certified cheque, Chargex or Master Charge. Sale date March 1-7, 9am-5pm. For information call 382-4214.

OSBURN
Introductory offer this Fri. & Sat. Only
Come and experience total heat from a real live Osburn fireplace insert. Demonstration at Natures Energy across from Woodwards, 685 Alpha Street, 385-6701. $499.99 installed, warranty and satisfaction guaranteed.

20 LB. PROPANE TANK, $15. Set of golf clubs, bag and cart, $30. Set of Par 3 golf clubs and bag, $15. Assorted clubs, $2 each. 600-14 8 ply tire and rim to fit Mazda truck, new, $45. White Zig-Zag portable sewing machine, $35. Set of Encylopedia, some year books, popular science books and dictionary, $15. Complete Green house kit, 8x10, $199. Assembled your yard, $249. 386-0065

MAKE YOUR OWN FURNITURE and save lots of $$. All hand and power tools supplied. Shop 3,600 sq. ft. We assist in planning and building. We also take custom orders. Inquire about low special membership rates. ENROLL NOW. Beginners woodworking and lath course.
TOOLS and SPACE
The do-it-yourself woodworking centre. 338 Catherine (Esquimalt Rd.) 383-9600.

VACUUM CLEANERS
Over 200 reconditioned and guaranteed, from $25 up. Current models: Compact, Electrolux, Kirby, Filter Queen, Hoover, etc. Compact demos available. We take trade-ins. Mr. Sweeper, 2 stores: 906 Esquimalt Rd. at Head St., and 8-310 Goldstream, New Commerce Mall, 474-1011, 386-3717.

5MM (3/16) TEMPERED glass, $15 each, 46" X 68",70",76" and 78", 27", 33" and 45" X 74½, 28 X 76, 34" X 68, 70, 76 and 78. Bronze tinted, 34" X 76 and 78, 33" X 74½". $22.50 each. Good for filling in patios and sundecks etc. Could deliver, discount for 5 or over. Greenhouse glass 15" X 75¾, 50¢ per pane. Other glass at discount prices. 9704 Third St, Sidney. 656-6636.

3 DRAWER WRITING DESK, two pictures and oddments. 595-5427

100 MISCELLANEOUS FOR SALE

PAIR STEREO AUDIOUAX speakers, cost $60 each, $70 for pair. 4 mag wheels and tires, chrome nuts and spacers. Wefe on Ford Torino, $125. 6, 15" 6 hole GM split rims, $75. Froe with handle, $14. 4 speed GM transmission (1959), $35. Wheel and tire for mobile home, $20. 61 Corvair body and glass, good some parts, $25. 3 diamond bridal set, $100. 642-4272

HOUSE SOLD
Miscellaneous items for sale. GE washer and dryer; patio furniture; picnic table; glass top coffee table; green antique satin drapes, size 125"x84"; gold open weave living room drapes, size approximate 185"x82"; assorted shears; garden cultivator as new; older fridge. Sunday only, 11 am-3 pm. 1293 Marchant Rd. Brentwood Bay.

STAINED GLASS
New shipment of lead, tools, and glass just arrived
INCLUDING ANTIQUES
WATER GLASS STUDIO,
1119 Vancouver St, 384-1515.
Open 10-5, Mon-Sat.

TYPEWRITERS
New Smith Corona and Olympia, starting at $119.95. Used typewriters starting at $30. Used portable photocopiers. Have your portable typewriter serviced by people with over 40 years experience. Also stationary and gift ware. The Type 'n Write Shop, 744 Johnson St., 385-3112

WAREHOUSE CARPET CLEARANCE
Burlington Rave Review, heavy Saxony construction, rolls and part rolls, 3 colours in stock.
Per sq. yd. ONLY $11.95
Save $5.00 per sq. yd. on present stock only, limited quantities.
McDONALD SUPPLY
370 GORGE RD. EAST 386-6745

FURNITURE STRIPPING NOW available at unbelievably low prices. No caustic dip tanks, leaves natural oil in woods. Example, side chairs, $7.50, arm chairs, $9.50, Oak draw leaf tables, $28.50. Quotes available on other pieces. Compare our prices and save during introductory period. contact Petes Place, 478-6000

MODERN BROWN TWEED chesterfield, $90; 1940's blonde dining suite with buffet, $150; large modern wardrobe, $45; cream brocade flex-steel couch and chair, $185; modern oval dining table, $90; torchiere lamps and tri-lites, $37.50-$47.50. Filing cabinets, oak office chairs and desks. "GF" Steptoe & Son, 434 Kingston St, 383-1689.

GENUINE ORIGINAL BENtwood chairs, stripped, ready to refinish $25 each; one only left Simmons Beautyrest Backcare III mattress, mismatched box spring over $500 value for only $195; large slection oak arm chairs, finished wall hangings all 50-70% off. Open evenings and Sundays. Petes Place, 786 Goldstream, 478-6000.

GOOD SELECTION OF QUALITY used appliances ready for sale. All our washers, dryers, stoves, fridges, and dishwashers are town down and reconditioned before being sold. All machines waranteed. In business locally for over 7 years. Peters Appliance Repairs, NE corner Trans Canada and Millstream. Open 7 days.

USED PASSAP KNITTING MAchines from $498. Lessons included.
SAWYER 388-6228 840 FORT ST. SEWING CENTRES LTD.

5 FAMILY GARAGE SALE, light fixtures, Westphalia add-a-room and roof rack, stereos, camping gear, hockey goals, barbeques, aquariums, umbrella clothesline, motorcycle, Toyota canopy, other goodies galore. 1432 Jamaica Rd. Below Mt. Doug, off Cedar Hill and Parkside, Saturday 9:30am-3:30pm.

OLDER MODEL REFRIGERAtor, many extras, good working condition, $75. New condition 10x15 indoor-outdoor carpet, teal blue, half price, $75. Three as new Scandinavian style bedspreads, warm colours, twin size, $10 each. 36' of new vinyl coated picket style fencing, green, 4' high, half price, $16. 478-9368.

WE'VE RECEIVED A SMALL shipment of super pieces from England, great savings this weekend to make room for our huge shipment arriving next week. Financing avail. O.A.C dept. store rates. Open till 6 pm. 7 days a week, 10 min. from town. Petes Place, 786 Goldstream 478-6000.

STEREO COMPONENTS
Professional services provided on all makes. Spray control cleaner $2.95. ELECTRON TV, 1551 Cedar Hill X Rd. 2 doors behind MacDonalds on Shelbourne, 721-3432.

BLANSHARD AT VIEW
INTERNATIONAL WATERBED (VICTORIA)
386-8858

COLD FEET? Sheepskin Slippers
WARM, DURABLE, WASHABLE. MERINO, LOWER MALL, 1175 DOUGLAS ST AT VIEW. 388-6651.

GIANT GARAGE SALE: IF WE haven't got it, no one has! Everything, including the kitchen sink, Westwind Motor Inn, 743 Goldstream Ave., Langford, March 10-11, 10 am to 5 pm. All proceeds to G. R. Pearkes Clinic. Donations still being accepted at 478-8690 evenings.

GIGANTIC BASEMENT AND home furnishing sale, Saturday, Sunday, Monday, 1251 Rudlin St., 9:30 am to 7 pm. Real bargains. Tools hand and power, kitchenware, paints, furniture antique and modern and much more. For advanced information phone 477-9418 or 386-1247.

ANTIQUES, COLLECTIBLES, used modern furniture, large and small appliances. Reconditioned bicycles, lawn mowers, tools, tires, baby items, numerous miscellaneous items. Bill's Bargain Barn, Craigflower and Tillicum. 384-5235. Tuesday-Sunday. We Buy, Sell, Trade and Deliver.

TAKE NOTE!
We have TOYS, TOYS for Tots, Teens and Young at Heart
ALL NAME BRANDS
CLOSING OUT SALE
All Stock and Display Stands.
WHOLESALE PRICES.
CALL NOW 246-3211 or to view: 9753 Willow St., Chemainus.

EATON'S WAREHOUSE STORE
749 View St.

DRIVEWAY SALE
March 10-11, 10-4 pm.
260 Regina Ave.
Tricycle, various auto parts, 15 and 13" rims, barbecue, misc. lumber supplies plus much more.

28 CU FT FREEZER, $249; Moffat automatic 30" stove, $75; Speed Queen washer, $139; Hoover washer/spin dryer, $79; Philco automatic defrost refrigerator, $139. All guaranteed. Phoenix Appliances, 1307 Gladstone, 9-12 noon, Mon-Sat.

SPRING/SUMMER WEDDING gown, size 9-10, 385-5480 after 5.

100 MISCELLANEOUS FOR SALE

GOOD USED
Floor model RCA built-in dishwasher, 3 cycle, reg. $445 $369
Bedroom suite, dresser, mirror, 4 drawer chest, headboard, nite table, lined oak $199
new mis-matched dinette chairs from $15
5 pce. dining room suite, 2 leafs, walnut finish $179
chesterfield suites from $99
teak king size headboard $29
contemporary style light oak dining room suite, table, 4 chairs, buffet $499
good selection of chairs, recliners and rockers.
Standard Furniture
Bargain basement lower main floor
FREE DELIVERY
Come in — Browse around new items arriving daily
Trade-ins Accepted
CREDIT TERMS AVAILABLE
737 YATES 382-5111

Mais Furniture & Appliances
USED
30" ranges from $58
30" deluxe range, avacado $178
12 cu. ft. chest freezer $248
fridges from $158
auto washers from $98
auto dryers from $78
Kenmore wash/spin dryer, excellent condition $198
ALL APPLIANCES GUARANTEED
bedroom suites from $169
25" 2 year old black and white console TV, like new $149
sewing machines, reconditioned, from $89
RENTAL RETURN furniture-appliances at LOW, LOW prices.
1821 COOK 385-2435

Colwood-Langford
Furnitureland
1610 Island Highway
478-1921
WE SELL
1 Brand new, quality furniture, appliances and televisions at prices you can afford.
2 Truckload purchases at real "Value Packed" Specials.
3 First class factory showroom and store display samples — The savings are passed directly on to you!
4 Custom special orders at guaranteed affordable prices.
OPEN 7 DAYS
Sunday 11 a.m. - 5 p.m.
Mon.-Tues.-Wed. and Sat. 10 a.m. - 6 p.m.
Thursday and Friday 10 a.m. - 9 p.m.
It's Worth A Drive Out To 1610 Island Highway
The Store With The Orange Arches Where "Good Taste Is Not Expensive"

RENOVATIONS Doors, Doors, Doors
SAT., 10-4:00 ONLY
1002 VANCOUVER ST.
1. 4 modern 24½ gold gas stoves, $100 each.
2. Fir doors, interior with lamb and handles, some with wide mouldings available, $8 each. Over 100 to choose from. Age 1913 approx.
3. Fancy front doors, brass antique deadbolt lock sets, jambs, some mouldings, $40-$60, with glass or lead glass tops.
4. Claw-foot bath tubs with taps, $35.
5. 6 iron MURPHY beds that lift up into your closet when not in use. Just add mattress, $60 each. Ideal for cottage, small suite or rooming house.
6. Some windows, obscure glass bath windows with frames.
7. Copper chandelier, stained glass window, odd pieces, some furniture.
8. Wood lath, $1, by the bundle, ideal for gardeners, lattice fence work or screens.

Sofa hideabed $75; sectionals in good condition, from $150. to $299.95; Admiral dryer, very good condition $139.95; oak office desk $369.95; 3 pc. Lloyds stereo set $49.95; Sofas and chairs, some in excellent condition, many to choose from, priced from $50. to $350.; mechanic's special $40; Acme electric range with garbage burner $95; Hotpoint fridge, 14 cu., harvest gold, $249.95; AMC 14 cu. fridge, white, $198.95; GE 13 cu. fridge, white, $49.95; Maytag dryer, $139.95; king-size mattress, box and frame, $150; drop arm loveseat, $99.95; 39" Hollywood bed with frame and headboard, $69.95; 39" bookcase headboards with foot boards and springs, $75; NCR cash register, $295. Frigidaire 14 cu. white fridge, $185; Occasional chairs and rockers $25 to $99.95.
The Traders
388-6264 715 Finlayson
Open nights 'til 9 p.m. Sat. 'til 6, Sun., 12-5

ANTIQUE DISPLAY CASE, EXcellent condition, new glass $350. Phone 385-6621.

LADIES WOOL TWEED SUITE, size 10, never worn, $160. 652-2787.

5' SPLITLEAF WITH VARIOUS foliage plants. Fibreglas wrought iron planter. 477-2994.

DARKROOM $125. TOPLINE 10-speed bike $150. Broiler oven $30. 3-speed fan $25. 478-6407. Offers.

NEW FILTER QUEEN VAcuum with extras. $350. 383-5352 after 5.

100 MISCELLANEOUS FOR SALE

Indoor Trees $19.95
3'-5' tall. Growers select tropical plant mart, 414 Craigflower Rd., 381-5522.

Fred Sanford & Son
Dealing in all second hand items. Mon-Sat 9-6, Sun 10-6, 660 Discovery, 385-9312.

ELECTRONIC SCALES
And cash registers at Victoria Cash Register Ltd, 650 West Burnside Road, 383-2512.

OFFERS
135 yards used carpet, $700. Vilas dining room set, $1500. Hammond organ, $350. Bedroom suite, $2000. 76 Volvo, $6700. 384-2192.

GUARANTEED USED fridges, freezers, stoves, washers, dryers. Phoenix Appliances. 1307 Gladstone. 9-12noon Mon-Sat.

20" CALIFORNIA TRIMMER, reel mower, very good condition, offers on $300, misc. garden tools, diston cordless trimmer, 384-2532.

HIDE-A-BED, 3 COMPLETE double beds, one single bed, two portable clothes closets, high chair, miscellaneous wooden chairs. 595-6169.

SUNDAY BASEMENT SALE, 10am-7pm, furniture, appliances, pots, dishes, 10-speed, b/w tv, washing machines. 1728 Lee Avenue.

WHITE VIKING FROSTFREE refrigerator-freezer and white Viking Sceptre 30" stove. $250 each or take them both for $400, offers. 382-7417.

USED ELECTROLUX VACUUM cleaner with power head and used Filtre Queen vacuum cleaner with power head. If interested please call 385-5176 after 6 pm.

TWIN BED, TRIPLE AND SINgle dressers, kitchen tables and chairs, coffee table and end table, console stereo, electric lawnmower, 386-9694.

9X12 COPPER TONE RUG PLUS underfelt, as new, $50. Genuine black leather coat, size 12, $50. Chesterfield chair, orange tones, $75. 384-4386.

GE FRIDGE 16 CU. FT. $175. French Provincial occasional chairs, $125. Duncan Phyfe lamp table $135. Ladies and Mens golf clubs and carts. 658-5685.

FLUORESCENT LIGHTS, wooden windows, doors, sinks, toilets, hand rails, bricks, tin shelving, etc. 388-9079 or 474-1096.

TWO 39" 400 COIL POSTUREpedic mattress and box-spring, $100 each; 1 Hoover spin washer, $135; 1 Viking dryer, $150. All items as new. 479-6991.

30" TAPPAN RANGE $100. 3 Craftsman table saws, $25, $75, $75. Dining room table, 6 chairs, $125. Miscellaneous items. 383-2920.

ELECTROLUX VACUUM cleaner, power nozzle, shampoo/polisher model AP200. Still under warranty. Paid $550. Must sell, $425. 652-2544.

HANDMADE SILVER JEWELlery, Little Elf Plant and Art Shop, 1062 Goldstream Ave, next to Spencer High School. 478-4557. Chargex.

CUSTOM 8 CU. FT. ESTRIN kiln, with sifter and furniture. One year old, can go to cone 10 easily. Complete at $900. 112-653-4312.

11' SHUFFLE BOARD; LAZY Boy chair; chesterfield; roll away bed; complete stereo and recorder with extra speakers. 477-1079.

BUILT-IN TYPE DISHWASHer, bathtub, electric hot water tank (110 or 220), jolly jumper, carbed, walker, large oak whiskey barrels. 479-5010.

CHAINSAWS
Alt Becker and Son Ltd.
2981 Tillicum 384-6414

Built-In Vacuums
Packages from $349, do it yourself and save. 478-4217.

HAMILTON HOPS and GRAPES
Wine and Beer Supplies
464 A Burnside Rd. E. 388-4511
SEE OUR WEEKLY SPECIALS

ITALIAN CERAMIC TILE, direct import prices, real savings, free estimates. 386-2812, 386-0972.

FOR SALE CA 450 MOSTLY 78 RPM classical records near new condition. Tel. 477-4301, 9:30-11pm.

BEDROOM FURNISHINGS, loveseats, etc. 1036 Deal St. 1 block from the Oak Bay Marina, 2-4 pm. Sunday.

ONE NEW GOODYEAR TIRE L78-15 on rim, $40. One ladies bike, $25. One mans 3-speed, $30. One photo copier. 386-2073.

MODERN GREEK CASSETTE course by Linguaphone, never used. Cost $120, sell for $60. 595-5056 after 5.

RADIOS, CAMERAS, TYpewriter, calculator, binoculars, three sets of encyclopedias, books, sporting goods. 477-4089.

WASHER AND DRYER, $220. Two twin beds with head book shelf and chest of drawers. $150. 595-6972

INCINERATOR BARRELS $6 delivered, screens and covers extras. Old barrels removed extra. 479-4067 after 6.

GE FRIDGE AND SELFcleaning stove, one year old, $900. Westinghouse washer, $225. 385-2460.

WONDERING WHO
Repairs Carberators? We do!
HASTING APPLIANCES
2100 DOUGLAS 386-7734

SOFA BED, LOVESEAT, 20 gallon fishtank complete, numerous other household items. 656-2316.

HOME MADE TENT TRAILER, $130; McLean 17" trimmer mower, used once, $150; four 16" Ford split rims, $100. 479-9538.

HAMMOND EVERT ORGAN, 14½' Hourston glascraft boat, 4½ hp Mercury motor, 40 hp Johnson electric, I/s. 388-5817.

BLUE-GREEN TAPESTRY hide-a-bed, good condition, $200. Medicine cabinet, molded frame, new, $15. 595-0748.

PORTABLE SINGER ELECtric sewing machine, in good running condition, older model. 598-5772.

14" B-W SOLID STATE TV, 1 year old, $75. 1 Farberware grill and rotisserie, as new $50. 383-5615.

SPORTS YAK II, $170. METAL fixtures with shelves for store or warehouse. $400. 10-5 pm 388-5732 after 5, 382-6735.

GARAGE AND BAKE SALE, Sat., March 3, 10-2 pm., Brentwood Scout Hall, West Saanich Road.

BEAUTIFUL (DOUBLE) ORNAmental wrought iron antique driveway gate, 8'4" wide. 477-0762.

8" ROCKWELL TABLE SAW, mounted in steel and plywood cabinet, ¾ HP motor, $300. 652-1432.

PROFESSIONAL HAMMOND Organ, Laundry mangel, restaurant salad bar and wine rack. 388-5832.

BASEMENT SALE, MANY household items, 10-3, Saturday and Sunday. 261 Maddock Ave. West.

PORTABLE INGLIS CLOTHES dryer, plugs in anywhere. 595-8464.

SMALL FIELD TELEPHONE, Northern Electric, in good shape. 658-8378.

PROPANE BOTTLE, 20 LBS full, $25. 3 way fridge, $200. 386-6961.

4X4 SHORING SCREW JACKS for sale, $4 each. 4x4x6 posts, $1.80 each. 656-5541.

BOOK HOLDERS FOR BED OR table bring relaxation. $15. 383-2357.

100 MISCELLANEOUS FOR SALE

SPECIAL CLEARANCE — Many uses 160-oz. Poly Jugs, $1 ea.; 64-oz. PVC bottles, 75¢ ea.; 16-oz. PVC bottles, 49¢ each. Metal or plastic lids extra. The PLASTIC SHOP, 2105 Douglas St., Victoria, 386-1477 or 460 Wallace St., Nanaimo, 753-0114.

HOMELITE
CHAINSAWS
SALES — PARTS — SERVICE
RENTALS
GIBSON POWERCRAFT
2520 Government 382-8291

A MUST GO
A MUST SEE!
REASONABLY PRICED 8' Chesterfield and Chair, Sony Coloured TV and Misc. household items. CALL NOW 246-3211 or to view, 9753 Willow St., Chemainus

CARPET ROLL ENDS
Vancouver Island's largest selection of carpet roll ends, over 2000 in stock, all sizes. Fuzzy Wuzzy Rugs. Craigflower and Russell St. Victoria. 382-6142 and Deban Plaza, Nanaimo.

GARAGE SALE, TENT, CAMPing supplies, tires, fishing gear, dolls, games, books, life jackets, cars and much more. Saturday and Sunday, 3rd and 4th of March, 10-4. 1217 Rockcrest Pl. (Rock Heights, Esquimalt)

REUPHOLSTER
Save 20% on quality fabrics, guaranteed workmanship available, free appraisals. Morgans Fabrics, 2070 Cadboro Bay Road, near Fort and Foul Bay junction, 598-4011.

WATERBED (6 MONTHS OLD) $200. Girl's 10 speed, $85. Boy's Micron skates size 1, $30. Boy's soccer boots size 12 $5. Coleman stove, $15. Coleman lantern $15. Small crib $20, rocking horse $10. Jolly jumper $10. 598-5877.

PROPANE B-B-Q, PORTABLE; 6' Diefenbachia plant; two unusual chrome and brass lamps; patio table; portable Roberts AM/FM cassette recorder/player; Zenith AM/FM multiband radio (portable), 363-3096.

STORAGE SHED, WOODEN structure, 11 laying chickens, $2.50 each. 3 single wooden bed frames, chest of drawers, 10 speed bike, Ladys bike, mans bike, childs bike. Other household goods. 656-3543

BASEMENT SALE-FURNIture: 1958 Hawes. Sat. 10-4 pm. Vilas coffee table; washer and dryer, $300; Sanyo stereo; Britannica III 1977, offers $700; lawnmower; wheel barrow; misc. 598-6049.

TOOLS OF ALL KINDS. Power, mechanical, carpenter, garden, radios, testers, tubes, parts, fishing equipment and miscellaneous. 9 am to 8 pm. 8603 Moxon Terrace, corner of Amity Dr.

USED OFFICE FURNITURE
Secretarial desks, $250
Secretarial chairs, $35
Filing cabinets, $65-$125
Acoustical screens, $150
Capital Office Machines, 2727 Quadra St. 383-5700.

GARAGE CLEARANCE SALE, make an offer, Saturday and Sunday 10am-4pm. Bathroom vanity sinks, kitchen stainless sink, bathtub complete with fixtures, carpeting, many misc. odds and ends. 1282 Richardson.

AMANA MICROWAVE, $475; highback black office chair, $35; electric fireplace logs, $15; baby gate, $6; deepfreeze, $250; tanned racoon hides, $25 each; full black bear, ready to mount, $200; 7½ hp rototiller, $250. 477-9454.

USED APPLIANCES, fridges, stoves, washers, dryers, Hoovers, wringer washers, deep freezes, 30 day warrenty. Bill's Bargain Barn, Craigflower and Tillicum. 384-5235 Tuesday-Sunday

STIHL Chainsaws
SALES — PARTS — SERVICE
RENTALS
GIBSON POWERCRAFT
2520 Government 382-8291

GARAGE SALE
SUN. MAR.4 10-4. HOUSEHOLD GOODS, RECORDS, PLANTS, DISHES, CLOTHING, FURNITURE, ETC. 402 GORGE RD W.

T-SHIRTS IMPORTERS STOCK Reduction, black, navy, etc. plus colour assortments $9-$13 per doz. 200 doz. min. (416) 869-1640 Mr. Weiss, 326 Adelaide St. W. Suite 100, Toronto Ont. M5V 1R3.

SHOWER SHELF
Fits over shower head, use for bottles of shampoo, soap, hang face cloths or bathing suits. Fine gift idea. $10. The Water Closet, 1640 Oak Bay Ave, 595-1123.

TORO-SNAPPER LAWNMOWERS
Service, parts and sales. Sidney Rentals, 9773 Fifth St. 656-5541.

SHELVING FOR HOME, OFfice, warehouse, store and workshop. Store fixtures-showcases, counters, peg board hooks, price markers. Matthews Agencies, 922 Meares St. 388-4123.

GOLD COLORED DRAPES, $40; old dresser $50; telephone table $8; two living room chairs, $25, $40; bun warmer $8; bird or animal cage $10; roll-a-way bed $10. 592-6741.

HARDTOP FOR 68 MGB, SWAG lamps, loveseat, couch, McLary Easy Fridge seperate freezer also older small fridge, Kenmore stove, small barbecue, odds and ends. 1006 Bay St. Basement.

MANY QUALITY ITEMS: Vases, electrical appliances, 8mm camera, Pyrex dishes, entree dish, bar stool, new carpet sweeper, numerous miscellaneous. 385-4734.

DOUBLE HANGING STORE fixture, ironing board, workroom table, 4'x2' fluorescent light fixtures, glass shelving, misc. display items. Mace's Fashions, 633 Yates corner of Broad, 384-2021.

GARAGE SALE-TABLES, benches, office chairs, garden furniture, rugs, electric fireplace, tent and lots of misc. 1974 Astra hatchback. Sun. 10-4 pm. 560 Selkirk, down the driveway.

DELUXE PORTABLE GE DISHwasher, $200; reconditioned Electrolux, $200; lined hiking boots, size 8, like new, $15; folding-type stepstool, $15; pottery book and glazes, $5. 382-4153.

21 CU. FT. SEARS COLDSPOT Frostless Upright freezer, as new, bargain at $475. Also small Kalvinator refrigerator in excellent working order, $50. Steno desk, $125. 477-3494.

ORCANA ORGAN, BENCH AND music, $150. 12 cubic foot freezer $150. Walnut arborite table and 4 chairs, $45. Solid oak desk chair with arms, $50. Electric meat slicer, $25. 595-8818.

18' PARAGON KILN, $350. Ivory snooker balls and rack, $45. Brothers sewing machine with console, $120. 10-speed bike, $100. Living room chair, $125. 656-2612 or 656-5725.

TWO CONTINENTIAL BEDS, 39", $25 each; one used sofa, $20; one recliner chair, $20; one 19" b/w tv, $30; canopy bed cover set, $25; 5 inch Peetz rod and reel, $30. 478-6051.

MINOLTA BANDASTAT D Electrostatic copier for copying original letters, statements, etc. $175. Excellent working order. 598-4521 Monday-Friday, 9-am.-4 pm.

BASEMENT SALE, SUNDAY 10-5, 16' boat, trailer, 40 horse Johnson, 10 horse Johnson, household goods, jewelry, books, 10-speed bicycle and much more at reasonable prices. 1304 Hastings.

TORO—LAWNBOY
Sales—Parts—Service
KEN PRASING EQUIPMENT
478-9313 934 Goldstream

GREY MINK STOLE, BLACK Persian lamb shortie jacket. 477-8642.

THNKING OF TUDORING A room, large selection of wooden beams $50 lot. 658-1057

GARAGE SALE, 97 HOWE Street, Saturday: Miscellaneous items.

100 MISCELLANEOUS FOR SALE

GIANT GARAGE SALE: FRI-Sat., 8-5:00. Constance St. (two blocks north of Esquimalt Rd.) follow signs.

BROWN RUG AND PAD (9'x12'), dining area light fixture, tri-light, makeup mirror. 592-2849.

HOOVER APARTMENT SIZE washer, 4 cycles, mint condition, 4 years old, $150 or offers. 383-5293.

LOOM- 36" LECLERC, FLOOR model, warp sticks, extra heddles, other attachments, $300. 479-3358.

H.M.S. VICTORY WOODEN ship model kit, plank on frame construction, 1070mm length, scale 1:98, $175. 479-3358.

GARAGE SALE, SATURDAY Sunday, 10-4. Tables, chairs, lamps, carpet, fish tank, plants, much more. 757 Newbury St.

BEAUTIFUL COLONIAL PINE hutch, 47"x72", $160; Roman shade style window blind, 72"x54", $35. 652-1714.

2 PAIRS CURTAINS; 2 CAMEL coats, girls sizes 12, 14; Bookcase headboard, double mattress, $25; Girls figure skates. 477-7890.

POOL TABLE, $200; TRAIL bike, $350; five 3'x7' commercial doors, $175 each; also glass and aluminum extrusions. 479-7256.

2 EXTENSION ALUMINUM ladders, 28' and 32'. 478-3798.

HAVE PURCHASED KENmore small freezer, selling 25 cubic foot freezer. Asking $150 or best offer. 652-3178.

HAVE PURCHASED SEARS built-in dishwasher, selling Viking dishwasher 4 program. Asking $125 or best offer. 656-5472.

LOG CABIN ON SKID, INSULlated, wood, stove, Selkirk chimney, $5200 or offer. 478-7735 or 743-9123.

BRIGGS STRATTON GAS mower, $50; copper boiler, $30; heavy duty steel wheel barrel, $25; good condition. 384-8678.

SPEED QUEEN WASHER AND dryer, 24 years old and still working! What am I offered? 592-6579.

SINGLE BED, $100. HEAD board, white padded for single bed, $20. 652-3601

MOVING SALE. SATURDAY March 3, 10-4pm Miscellaneous items. 3240 Admirals rd off Burnside.

VENDING MACHINE, CHIPS, nuts, etc. Mechanical operation, spiral spring type. Half price or best offer. 748-8744.

ZERO CLEARANCE FIREplace, 9' smoke pipe, also 2 older electric motors 1½ horse power, offers, 478-0633.

EASTER EGGS
Traditionally handcrafted Ukrainian eggs (Psyanka) 477-4464.
EASTER EGGS

WATERBEDS
Day or night, 478-7345.

WHEELIN' DEALIN'
Super low prices on new and used mags from $15 and up on assorted makes and sizes to fit almost anything. Ragar, Shelby, Appliance, Cal-Crome, CDN, American Racing, at Franks Trading Shop, 1819 Douglas St. 385-2022.

Office Desks
New, Private. 656-5929

POCKETBOOKS, RECORDS, tapes, posters. Centennial Books, 895 Esquimalt, 385-4243.

VIKING SEWING MACHINE and cabinet, excellent condition, $130. 479-6204

GENUINE ORIENTAL AND Persian rugs and runners. No triflers. 479-8912.

STAND-UP GUN CABINETS, small and large sizes, locally made. 478-9345.

TYPEWRITERS CLEANED and serviced. Your home. $13.95. Sales 595-7907.

RCA WHIRLPOOL DRYER, Kenmore washer, $200 each. 382-2014 after 6.

OUTDOOR INCINERTOR BARrels. Ready for use, $5.95 delivered. 383-1328.

45-GALLON OAK WHISKEY barrels, good condition. $15. 383-1328.

FOR SALE; ONE MANS .21 High clarity diamond ring, offers. 388-5893 after 5.

FIREPLACE THERMO GRATE. Seven two" pipes. Almost new. Phone 477-0061.

SINGLE BED WITH HEADboard, $40; set of cable chains for VW Van, $30. 388-4192.

EUROPEAN HEALTH SPA Membership, great price, 388-6246.

BABY ON A DOLPHIN WATER fountain with pump. Asking $350. 652-4191 before 3 pm.

USED RED BAKER CHIMNEY brick. 477-3010.

MAN'S SPANISH DRESS boots, size 8-8½. Phone Doug, 479-1234.

GARAGE SALE. FURNITURE, tools, odds and ends. Saturday, 10-4pm 881 Darwin Ave.

BASEMENT AND GARAGE Sale. 9am Saturday. Miscellaneous goodies. China, silver, some furniture, blankets etc. 2620 Lincoln Rd.

2½ YEAR OLD DRYER, $150. CCM rowing exerciser, $60. 385-2906

FRIDGE AND STOVE, HARvest gold, 2 years old, A-1, $700. 477-0012 after 6.

WOODEN WINDOWS, $2 EACH for any size. 1031 Dunford, 474-1096.

USED RED BRICKS, CLEANED 25¢ each, uncleaned 20¢ each. 388-9079 or 474-1096.

BASEMENT SALE, 2324 RICHmond Road, Saturday from 10-5.

DOUBLE BED ALMOST NEW, $100; 75 Gallon aquarium, $150. 382-0552.

KENMORE WASHER-SPIN dryer and Kenmore portable dryer. Both $250. 388-9264.

SIMPLICITY VARI-CYCLE automatic washing machine, excellent condition, $150. 721-5088.

HOSPITAL BED, ELECTRIC, as new, retail $550 asking $425. 384-0627.

CHILDRENS' SAND BOXES, 4'x4'x8" with sand, $18 delivered. Refills. 383-0974.

GARAGE SALE, 10AM-4PM, Moose Hall, 7925 East Saanich Road, phone 652-5770.

COMPLETE DROP DOWN ceiling tiles. Phone after 5, 384-4683.

BRAND NEW FILTER QUEEN, paid $525. Used once. Must sell $450. 382-5153.

SEARS COLDSPOT 16 CU FT freezer, good condition, $180 firm. 598-1298.

BASEMENT SALE, SATURDAY and Sunday 12-5, 7639 Wallace Drive.

30" KENMORE RANGE, $100. 36" Magic Chef, propane stove, offers. 595-7062

⅓ CARAT DIAMOND SOLItaire, approximate value $900, $400. Antique double chain bracelet, value $1000, $500 or best offer. 381-5213.

HOMEMADE QUEEN SIZE WAterbed with mattress, no heater. $90 or offers. 382-5028.

SPEED QUEEN AUTOMATIC washer in good working order, $150. 595-3207.

10X16 GOLD CARPET, TUB chair, clothes dryer $125, in good condition. 384-2953.

1 AND 2 BEDROOMS, $197 TO $227. Colwood-Langford. 477-2548.

2 CHERRYWOOD (PROVINcial) step tables, excellent condition, $85 each. 592-6387.

100 MISCELLANEOUS FOR SALE

KILSHAWS
Auctioneers Ltd.
FOR SALES OR CASH GUARANTEED APPRAISALS
384-6441

WHEELCHAIR, COMMODE chair, walker, in good condition. Old TV $25. 478-5174.

FOUR MAN RUBBER RAFT, good condition, $50. Wringer washer $35. 479-0502.

MOFFAT STOVE, WHITE, glass door, rotisserie, good condition, $75. 652-4317.

BATHROOM BASIN- WHITE, chrome legs and towel racks, $25. 477-0017.

LITTLE USED 16 CU.FT. SEARS freezer $150, have purchased Sears 7 cu.ft. 477-8184.

39" BOX SPRING AND MATtress with steel frame on castors. 6 months old. Offers. 384-0165

FOR SALE; 'N' GAUGE RAILway layout and accessories. 592-3073.

FOOSBALL TABLE, WITH swag lamp, very good condition, $400. 479-4183.

LIBRARY OF FATE MA

120 GARDEN SUPPLIES

Seeds, Bulbs, Plants Trees and Shrubs

DOUBLE WEEPING CHERRY, flowering crab apple, flowering cherry, also fruit trees, weeping birch and poplar, evergreens and rodos at Lynn's Little Elf Shrubs and Landscaping, 1062 Goldstream Ave, next to Spencer High, 478-4557. Chargex.

THUIA AND JUNIPERS 3½' tall $3 each; Apple trees. 652-5706.

Tools and Supplies

LARGE OAK PLANTERS, cheap. 479-5010.

Top Soil, Rocks and Fill

NO. 1 SCREEN BLACK LOAM, 4 yrds. $44; 7 yrds. $66; 14 yrds. $120; bag $2. 595-8129.

FREE FILL, NO DELIVERY charge in Greater Victoria. 384-4683.

SAND, GRAVEL, DRAIN AND crushed rock, 1 to 6 yard loads. 658-5406.

FREE FILL, DELIVERY charge only, #1, #2 topsoil and fill sand. Reasonable. 658-8921.

125 PETS and SUPPLIES

CHOCOLATE OR YELLOW Labradors from Field Trial and Hunting Stock. CKC Registered. Sire and Dame Xrayed clear. Puppies guaranteed. Shots included. 748-8689 Duncan, evenings.

BLACK FEMALE CAT WITH white whiskers and stomach. Dark grey part persian manx mix. Both 1-2 years and exceptionally friendly. Greater Victoria Animals' Crusaders. 386-9832.

HANDSOME WELL AJUSTED but lonely black and tan Shepherd, enjoys camping and family life, seeks similar female. Object definitely matrimony. Plese reply quickly 388-7792.

FOR SALE-PUREBRED English Setter puppies, excellent upland game dogs for grouse, pheasant and duck retrieving. Denman Island B.C. Call 335-0124.

ADORABLE, GOOD NATURED 6 month female St. Bernard cross. Moving, must sell, needs somebody to love that has time to love back. 388-6540

FREE: IRISH SETTER CROSS, 6 months, female, loves children. Also 6 year male doberman, loyal dog for adults only. 388-6579 after 5.

BEAUTIFUL MALE 1½ YEAR old Shepherd/Malamute mix. Available to loving home with fenced yard or farm. Unusually good natured. 477-0260.

NEEDED, GOOD HOME FOR Afghan, Shepherd cross, good with children, friendly personality, 10 months old. 384-8683

PUREBRED COLLIE WITHOUT papers, 1 year old, $25 to good home, preferrably farm, call [illegible] 477-7038.

[illegible]EAR OLD ENGLISH [illegible]iger spaniel, no papers, ex[illegible]nt with children, needs room [illegible]n, asking $50, 652-4315.

[illegible]ARIES FOR SALE, SING[illegible] and hens, young birds, good [illegible]ders, good colours, raised in [illegible]loor aviary. 479-3976.

[illegible]EMALE BRITISH BULL [illegible] terrier cross, 6 weeks old, [illegible]y to go, tails cut and British [illegible]ng, $50. 477-8949.

[illegible]CK AND WHITE SIBERIAN [illegible]ky pup, lovely disposition, [illegible]d with children and excellent [illegible]w dog. 748-9740.

[illegible]UYING A PUPPY? CALL VIC[illegible]oria City Kennel Club "Watchdog" for advice. 385-2233.

ADORABLE PURE BRED Registered red female Dachund puppies, $350. 888-6570.

MALE PUREBRED DOBERmans, long tails, 7 weeks old. $100. 383-0672.

TO GOOD HOME CROSSED LAB pup, 4 months. Call 381-5220 or 384-7443, Karen.

PUREBRED RED OR BLACK Doberman pups, tails done. 474-1998.

METAL DOG CAGE, 30 X 36 X 20, $40. Oster pet clippers, $25. 598-9887.

BRINDLE BOXER PUPPIES, 13 weeks old, males $100, 1 female, $150. 246-9917.

FREE TO GOOD HOME, 3½ month old black Lab. Call after 5:30, 592-9265.

FREE TO GOOD HOME, 4 year old spayed female Shepherd/Lab cross. 385-7418

ADORABLE LHASA APSO PUPpies crossed with Spaniel and Lab. 598-1208.

10 GALLON FISH TANK, STAND and accessories. Open to offers. 477-6734.

1 LABRADOR CROSS SETTER, 2 Spaniel crosses, 1 Boxer cross pup. 479-5868.

BEAUTIFUL 1 YEAR OLD neutered male cat free to loving home. 385-6816.

2 YEAR OLD FEMALE BLACK spayed cockapoo, free to country home preferrably, 592-3761.

FEMALE POODLE PUPPY, loving mature home essential. 479-3820.

AFRICAN GRAY PARROT FOR sale. Phone 598-5546 before 5 o'clock.

PUREBRED DACHSHUND puppies, 6 weeks, registered, shots, 477-9493.

BEAUTIFUL AND AFFECtionate miniature poodle puppies, $90. 743-9382.

WANTED-GOOD HOME FOR 2 kittens. 385-1784 after 7:30 pm.

RED RUMP PARAKEET, male, yellow variety, best offer. 743-2650.

GOOD HOME WANTED FOR adult male cat. 383-3917 mornings.

PARROT, MEXICAN DOUBLE yellow, 1 year old, hand tame. Ucluelet 726-4415.

FREE TO GOOD HOME 3 month old mixed malamute and border collie. 388-7726.

6 YEAR OLD FEMALE SALUKI (Persian greyhound) free to suitable home. 598-7903.

FOR SALE, C.K.C. REGISTered Old English Sheepdog puppies, $350. Phone 112-923-4530.

PUREBRED DOBERMAN Pincher puppies, black and tan, 8 weeks, $75. 748-0469 Duncan.

GOOD HOME WANTED FOR bluetick hound, $75. 382-9708 or 478-2732.

3 ADORABLE FEMALE COCKapoo puppies. 8 weeks with shots. $50. 592-2791

LAB SHEPHERD PUPPIES, 6 weeks old, $10 to good home. 642-4696.

FREE TO GOOD HOMES, 2 male Shepherd cross pups, 642-4496.

PUPPIES BOSTON TERRIERS, one Lhasa Apso. Cobble Hill, 743-2701.

REGISTERED DOBERMAN Pinscher puppies, 112-246-4267.

GERMAN SHORT HAIRED pointer pups, $10. 478-2044.

PUREBRED BLACK LAB PUPpies, males only. 478-3123.

SAMOYED PUPS FOR SALE, $75. 385-1975.

4 YEAR OLD FEMALE, BLACK, short hair Chihuahua. 598-6076.

LAKELAND TERRIER PUPS, females, 9 weeks, $225. 652-3164.

AFFECTIONATE GINGER male cat. Had all shots. 477-9766.

TRADE THROUGH CLASSIFIED DIAL 386-2121

127 CHICKS, POULTRY HATCHING EGGS SUPPLIES

CHICKS, COMET, R.I. RED, B. Rock, Meat, Turkeys, etc. 478-3368 before 3.

DUCKS, 6 KHAKI CAMPBELL and 1 Drake, good layers. 385-3244.

FOR SALE UTILITY PIGEONS, variety of ages and colors. 642-3637.

BLACK COCHIN BANTAMS. 384-0790.

COMETS, 6 MONTHS OLD IN full lay, $6. 652-3501.

GEESE, WHITE EMBDEN yearlings. $15 a pair. Phone 652-3111.

BANTAM CROSSES, HAMBURG Rooster etc. 658-8647

40 CHICKENS LAYING, EXcellent; $4 each or ? 246-3800.

SACRIFICE, COMETS, PULlets, $4.85. 652-3501

128 LIVESTOCK SUPPLIES AND EVENTS

JOHN MacNUTT TRUCKING
SAWDUST—SHAVINGS
HOGFUEL
Large or Small Loads
479-6560 479-1908

MANDER TRUCKING LTD.
SAWDUST
SHAVINGS
CEDAR HOG FUEL
385-3041
After 6, 477-5053, 479-7629

CANADIAN EQUESTRIAN FEDERATION Meeting Sunday March 4th, 2 pm. Cowichan Exhibition Office, Clements St., Duncan. To answer your questions will be our B.C. Chairman, Show dates Chairman and Federal Western Vice President. All interested persons welcome.

FOR SALE 10 YR. OLD ½ Q.H. mare, black. 15 H.H. well schooled English and Western. Suitable for dressage. Very quiet. Good for beginner. Also 3 yr. old Reg. Q.H. gelding. Chestnut, 15 H.H. Well started with trainer. Good disposition. Both show horses. Ph. 286-6487.

EVA MARIA BOERCSHMANN DRESSAGE CLINIC Held indoors at the K & M Boarding Stables. March 13th to 17th. Schooling show on 18th. Entry forms plus info, phone 652-3014 between 8 am and 9 pm.

APPALOOSAS, REGISTERED dispersal sale. Yearling colt, sire "Top Hat", 3 year old mare, grandaughter to "Nashua", 10 year old mare, grandaught "Lila Gleska", 18 year old mare with filly at foot. $750-$1500 each or best offer. 112-533-1970 Collect.

MORNING STAR STABLES, Metchosin All Pony Day, March 17th, entries 50¢ per class. Ponies 14.2 hh and under, riders 16 years and under includes lead-line classes, stat, low jumping, games, English and Western. 478-8069.

5-YEAR-OLD PONY MARE, 13 hands high, ½ Arab, quiet, well-schooled, English or Western, shown successfully, lined blanket, halter. Come try or lease. Asking $600 or best offer. 478-5412.

JARRI SICKLE BAR MOWER for cutting light bush etc, $210. Shallow well pump, $40. 60' new treated Eavestrough, $40. Scythe and 3 knives, $25. 6' steel fence posts, new, $2.75 each. Cash only. 656-4256.

HORSES BOARDED Box stalls, paddocks, lighted riding ring and etc. Individual care by family. Metchosin 478-6837.

WANTED GIRL WITH HORSE to share house with same, $250. Also horses boarded, $90. Shawnigan Lake, April 1st. 598-6956, 743-4740.

SADLY OUT GROWN, PRETTY liver chestnut thoroughbred quarter horse mare. 14.1 hands, sweet disposition, excellent juniors horse, 652-1882.

QUARTER HORSE THOROughbred mare, 16 hands, 10 years, western and english, successful in shows. 479-4292.

REGISTERED THOROUGHbred mare, excellent conformation and temperament, ideal for junior show rider, 592-2078.

1 PUREBRED REGISTERED Arab gelding, 14.1½ hh, rose-grey. Call 338-5947 after 6:30 pm. on Fri. Sun. 595-9575 after Sun. Ask for Barb Duggan.

TWO PUREBRED ARABIAN Colts, 1 dark Bay, 1 Chestnut with Flaxen mane. To Good homes only. 743-9441.

QUARTER HORSE GELDING, 8 year old Buckskin, show quality. Reason for sale, not being used. Call 479-8461.

HAY AND STRAW FOR SALE. 652-2026, 652-1743. No Sunday calls. Saanwood Farms Ltd.

LARGE QUANTITY HAY FOR sale, 743-2467 delivery can be arranged.

STANLEY R. COSBURN. FOR complete farrier services 478-1646. Featured in the February 25th Islander.

FEED POTATOES, $30 PER ton. Michell, 3015 Island View Rd.

12-YEAR-OLD REGISTERED thoroughbred gelding, 16.2 hands, $900. 479-2798.

MATCHING WESTERN SADdle and breast collar, excellent condition, $300. 478-7562.

GOOD LOCAL HAY, $1.75 PER bale. Also, older hay for mulch, $1 per bale. 656-3074.

2 YEAR OLD, CHESTNUT ARAbian Colt, By Karabaye, 758-6363.

VERY LOVING HALF ARAB mare, 15.1 hh, good with children. 658-8003.

BOAR SERVICE Meadow Lake Farm. Pickup service, 479-9191.

FOR SALE: CROSBY 3 DAY event saddle, 17", only a few months old. 385-8624 evenings.

8-YEAR-OLD GELDING PONY, 14 hands, well-mannered, well-schooled in English riding. 656-4725.

WANTED: PASTURE FOR horse in Colwood near lagoon. 656-3514.

FEED POTATOES FOR SALE. 6858 Pat Bay Highway. 652-1582.

WANTED: GOOD BOARDING facilities for pony. 382-6791.

WANTED: FRESH EGGS, JUICer in good condition, 382-3569.

SURGE MILKING MACHINE, $100. 652-3501.

HORSES BOARDED, BOX stalls, lighted ring. 652-1346.

HAY FOR SALE, MINIMUM 20 bails, $2 per bail. 479-3021.

ONE HOLSTEIN HEIFER, DUE to calf now. 246-3689.

GRASSI WHYTEYE BY GRASSI CENTENIAL OUT OF GRASSI Pure-bred Arabian mare, chestnut, 5 years, 14.3 HH. Show prospect, well into ribbons in "hack" and "driving" classes. Started in Western. Lovely disposition, beautiful conformation. Ph. 339-2622, RC Stoball, RR1, Kye Bay, Comox BC, V9N 5N1.

130 HEAVY EQUIPMENT AND MACHINERY

JOHN DEERE 440 CRAWLER front end loader with winch, offers on $5,000. 479-2165.

HORIZONTAL SHAKE SPLITter and shingle mill. Offer. 642-5794.

HABITAT'S EQUIPMENT CENTRE 9¾ GOLDSTREAM AVE 478-0811 DL01978A

1¼ yard Clark Hydrostatic loader, excellent condition, will suit log, grapple application.

20hp Simplicity tractor, Hydostatic, with blade and loader, $3495.

New 15hp, 4 wheel drive diesal Yanmar tractor, $5495.

Farmall tractor with attachments, $1995

EASY FINANCING.

REEFER TRAILER 1972 Trailmobile, 45'x102" wide, Hi cube reefer van, slider, and duct floor, carrier diesel reefer unit. Price $16,950. As is.

REEFER PUP TRAILER 1970 Fruehauf 26'x102" wide S/A reefer van, c/w diesel reefer. Ideal for city use. Call Bob Young collect at Fruehauf Trailer Company, Vancouver, 299-2661.

FOR RENT OR CONTRACT Buyers-Erie, 1 yd Crawler Dragline c/w 50'-60' boom, dragline, clam or log grapple, crane hooks, 6 shovel mats. Owner Operator, 25 years exp. Machine located in Victoria area. Phone 936-9082 Coquitlam anytime.

FOR SALE 17'6" NAHANNI aluminum box with 35 ton hoist. 14'6" Nahanni pup trailer, aluminum box. All gear and equipment included. Both in excellent condition, 592-1624.

1969 HEAVY DUTY HAYES highway logging truck, 13 speed, S.S.H.D.'s with 20 ton Columbia trailer and rigging. A-1 shape, $20,000. 8 am-4:30 pm. 724-3731. After 6 pm, 724-2329.

WANTED; K.W. OR EQUIVIlent, complete with 335 motor, 44,000 rear ends, 24' deck with pup, days 749-6608 evenings 749-3749.

LANDSCAPING EQUIPMENT, 21 HP Kubota diesel tractor, loader, backhoe, tiller, blades and lowbed trailer. Asking $7500. 748-8744.

1977 JOHN DEERE 450C, COMplete with 4 in 1 buckets and backhoe, low hours, excellent condition, 112-923-5104.

MIXERS (CONCRETE AND mortar, 4,5,6 and 9 cu.ft.) Half price. Tel. Richmond, 278-8552, also evenings.

CUMMINS POWERED FARGO tandem dump, rebuilt motor, new tires, excellent condition, tested with H plate. 478-9276, 478-5922.

SHINGLE MACHINE, PUGENT Sound or standard sumyner. Takes 45" saws - $10,000. 112-287-7943.

TANDOM TRAILER, RATED for 6 tons, electric brakes, excellent condition, offers to $1000. 721-3355 Victoria

LARGE SHOP HEAVY DUTY drill press, 3 phase, 2 h.p. motor, No. 4 Morris taper chuck. $495. 287-3180.

WANTED; TWO 40-45 HI-BOY china top trailers to be used stationary. Days 749-6608, evenings 749-3749.

K.W. OR EQUIVALENT, COMplete with 335 motor, 44,000 rear ends, 24' deck with pup. Days, 749-6608, evenings, 749-3749.

TWO 40-45 HI-BOY CHINA TOP trailers to be used stationary. Days, 749-6608, evenings, 749-3749.

TANDEM TRAILER, BRAND new. Rated 15 tons, electric brakes, $1850 or trade for boat or ? 656-6806.

CUMMENS DIESEL ENGINE approximately 250 h.p. model NHRBS, $2500 or offer, also extra parts. 748-2243 Duncan.

20 TON STEEL LOWBED, GOOD condition, $2700. 658-8921, 478-8361.

12 HP HYDROSTATIC TRACtor with front end loader, good running order, $1600. 477-1380.

1977 CASE 850 TRACK-LOADER, 4 in 1 bucket, number 35 back hoe, low hours. 598-4675.

1973 JD450-B PLUS TRAILER, low hours, excellent condition. 748-1431 or 746-4032, after 5.

TD25B 1965 FAIR CONDITION, $32,500. Phone days 749-6608, evenings 749-3749.

T.D.25B 1965, FAIR CONDITION, $32,500. Phone days, 749-6608, evenings, 749-3749.

TANDEM TRAILER, SUITable for hauling backhoe or Bobcat, $1450. 652-1831.

WANTED TO BUY OR LEASE, vertical shake splitter. 642-5794,

DUMP TRUCK WITH H PLATE, cheap. 642-5471.

135 FARM IMPLEMENTS

MF Massey Ferguson
IRON HORSE EQUIPMENT LTD
Your Massey Ferguson Dealer For Vancouver Island
4650 Trans. Canada Hwy
4 miles South Of Duncan
748-2809

J. GRIEVE MOTORS LTD.
Lawn & Garden Tractors
7 hp - 28 hp
Diesel Farm Tractors
22 hp - 275 hp
Full Line of Attachments
Best stock of good Used & rebilt. Tractors, attachments
652-1642 SAANICHTON

—2 Howard rotovators
—M.F. 135 tractor with #300 Allied loader
—P.Z. 3-point hitch, P.T.O. fertilizer spreader
—2 bottom 14" plow
—M.F. #12 baler
—2 11" Berkley P.T.O. pumps
—P.Z. 5½' rotary mower
—6' Case mower
—Kunn hay tedder
—hay elevator

477-1519 477-2702

CASE GARDEN TRACTOR, Model 444, hydraulic drive, hydraulic driven rotovator plus snow blower machine in perfect shape. $2850. 479-2209.

1956 FORD 9N TRACTOR, front end loader, PTO, and 3-point hitch. Good condition, asking $2500. 479-3021.

BUYING OR SELLING CLASSIFIED ADVERTISING CAN FILL YOUR NEEDS

148 LEASE VEHICLES

GARDEN CITY AUTO LEASE
Lease a new 1979 Ford Thunderbird for as low as $215 a month plus 5% Tax over 60 months.
2978 Douglas St.
DL5721. 382-9111

148 LEASE VEHICLES

ENSIGN
WILL SHOW —YOU— HOW TO LEASE
AND SAVE!!!
Lease Returns
78 Chrys. Cordoba
78 VW convert.
78 Caravelle
77 Fury Sport
77 Chrys Cordoba
76 Chrys Newport
76 Dodge Maxi Van
76 Chrys Nw Yorkr
76 Datsun 280Z
76 Dodge Kary Van
75 Fury S.W.
74 Mazda RX4
PLUS MANY MORE
Wolf Lehmann & Tom Cinc SELL Premium Ex-Lease Cars
LEASING??? See Roy Hughes & Ask About
idealease
CHRYSLER LEASING SYSTEM
Member of Chrysler Leasing Systems
Quadra At Caledonia
Dealer licence number D548B
386-2411
Open Weekdays 'Til 9:00

150 CARS FOR SALE

Cornell GM
USED CARS YOU CAN EXPECT A GREAT DEAL FROM CORNELL

TOP QUALITY

STOCK No. 5057B
72 CAMPMOBILE
VW, raised roof, fully-equipped, sleeps 4, light green, 4-spd, radio.
ONLY $5895

STOCK No. 1003A
73 DATSUN 240Z
Silver, 4-spd., radio, mag wheels. Excellent condition.
ONLY $4995

STOCK No. 5056A
77 FORD ¾-TON
Camper Special, white, V-8 auto., ps, pb, radio, dual tanks, 22,000 mi.
ONLY $6995

STOCK No. 5058A
78 CHEVY 4x4
¾-ton Scottsdale. Blue, 4-spd., ps, pb, radio, 5600 KM.
ONLY $9695

STOCK No. 5061A
77 CHEVY VAN
Camper, cream, sunroof, propane stove, fridge, sink, porta potti, 8x10 awning, Hi-back Captain bucket seats swivel, 2 back-mounted spare tires. Excellent condition.
ONLY $8295

STOCK No. 1101A
74 TOYOTA
Mark II, brown, 4-dr., auto., ps, pb, AM/FM, 6 cyl. Excellent condition.
ONLY $3595

STOCK No. 82510C
77 MONTE CARLO
Landau, blue, V-8, auto., ps, pb, radio, excellent condition.
ONLY $6995

STOCK No. 83716A
76 MERCURY
Monarch, brown, 4-dr., V-8 auto., ps, pb, radio.
ONLY $4795

STOCK No. 82527A
76 CAPRICE
Burgundy Classic, 4-dr., Hdt., V-8 auto., ps, pb, pw, air, p. seats, AM/FM, vinyl roof, low mileage.
ONLY $4995

Lots of Lower Priced Cars To Choose From Also 1979 and 1978 Used Corvettes In Stock
GMAC and BANK FINANCING AVAILABLE
Finlayson and Burnside
D-60681A 385-5777

72 TOYOTA CELICA IN GOOD condition, new seat covers, carpeting, electronic ignition, wide BF Goodrich radials on ET mags. Offers to $2400. 478-5213.

150 CARS FOR SALE

McCALLUM DATSUN VOLVO
CANADA'S LARGEST VOLUME VOLVO DATSUN DEALERSHIP

DOMESTIC
79 Chev Silverado
78 Chev C10 PU
78 Chev Monte Carlo
77 Chev C15 PU
77 Pontiac LeMans
77 Ford E150 Van
77 Dodge Aspen
77 Ford F150 PU
77 Ford F150 PU
77 Dodge D100 PU
76 Ford ½ Van Conv
76 Ford Courier PU
76 Ford E150 Van
76 Plymouth Volare
75 Ply. Scamp
75 Ply. Brougham
75 AMC Pacer 2 DR
74 ASTRE
74 Olds Omega 4 dr
73 Ford E200 Van
73 Ply Valiant 4 dr.
71 Chrysler 2 dr.
68 Dodge Monaco
66 Mercury Comet

IMPORT
78 Volvo 244 DR AT
76 Volvo 245
76 Volvo 244 DL F1
76 Volvo 244
74 Volvo 144E
74 Volvo 145S AT
74 Volvo 144E F1
73 Volvo 142 GL
72 Volvo 164
71 Volvo 145S
69 Volvo 144 AT
79 Datsun 280
78 Datsun F10 2 dr.
78 Datsun B210 "S"
78 Datsun 510 2 dr.
77 Datsun 280Z 2+2
77 Datsun B210
77 Datsun B210 S
77 Datsun 710 4 dr.
76 Datsun 710 4 dr.
76 Honda Civic
76 Datsun DL PU
76 Datsun DL PU
75 Datsun B210 HB
75 Datsun B210 HB
75 Landcruiser 4x4
75 Datsun SWB PU
74 Datsun SWB PU
74 Datsun B210 2 dr
74 Datsun 710 4 dr.
74 Datsun 710 2 dr.
74 Datsun 260Z
74 Toyota MK II SW
74 Ford Courier PU
74 Datsun 620 SWB
73 DATSUN 621 PU
73 Datsun 610
73 Toyota Corona
73 Datsun 510 4 dr.
72 VW Beetle
72 Toyota Celica
72 Renault R-12
72 Toyota MK II
71 Mazda 1200 GT
71 Firenza 2 dr.
70 VW SW AT
69 Toyota Corolla

McCallum Motors
DOWNTOWN
1101 Yates at Cook
382-6122 DL00850A

COLWOOD
1836 Island Hwy
478-1741 DL00850B

1971 MAZDA 1200, WELL MAINtained, in top condition. After 5 call 388-7050.

1977 GRANADA 4-DOOR, 6-cylinder, less than 20,000 miles. Offers on $4500. 598-3802.

150 CARS FOR SALE

DOUGLA VOLKSWAGEN AUDI
Your Largest Volkswagen Audi Dealer On The Island!

79 VW - AUDI Demo Sale!! NOW IN PROGRESS!
SAVE HUNDREDS HIGHEST TRADE-INS EVER!

Demonstrators
79 RABBIT CUSTOM, 2 door automatic. Leather seats, radio, and only 3,000 Km. $6395
79 VW SCIROCCO. 4 speed, radio, tinted glass, and only 2,000 Km. $8295
79 AUDI FOX sedan. Automatic, radio, copper metallic paint and only 6,000 Km. $8495
ALL ABOVE UNITS CARRY FULL FACTORY WARRANTIES!

PREMIUM USED
78 FIREBIRD Esprit, auto. $7395
77 FIREBIRD, automatic. Radio, and only 11,000 miles! $6595
77 HONDA Hatch, auto $4495
77 MGB 11,000 miles $5995
76 VW BEETLE. 4-speed, silver paint, mags, 33,000 miles $4395
76 RABBIT Deluxe. 2 door, 4-speed $3895
74 AUDI LS sedan. Automatic, power steering, radio. 55,000 miles $4495
74 VW THING, 4-spd. $3395
71 VW BEETLE 4 spd. $2295
71 VW BEETLE 4 spd. $2495
71 VW BEETLE, 4 speed. $1995
70 VW BEETLE, 4 speed, rebuilt engine, with 67,000 one-owner miles! $1995
76 TOYOTA p.u. long box $3895
75 DATSUN p.u. auto $3495

Douglas Volkswagen Ltd.
3329 Douglas Street
388-5466
Dealer Licence 00341A

'77 HONDA CIVIC, 4-SPEED, hatchback, excellent condition, undercoat, just tested, radio, 23,000 miles. 477-1070.

SWEET 1967 DODGE DART. GT package, 4 new radial T/A's, V8, power steering, buckets, console shift. Asking $2000. 598-1734 after 6pm.

1972 PONTIAC LEMANS, 4 door hardtop, p.s, p.b, p.w, 1 owner, loaded. $300 repairs done, $1600 cash. 478-8525 after 5:30.

1965 AMBASSADOR STATION wagon, good running condition, new brakes, $750. Phone after 5 pm, 479-9606.

76 TR7 CUSTOM ENGINE AND sound system, excellent condition. '66 Olds Toronado, excellent condition. 537-9850.

6 MAZDA, 808 COUPE, 11,000 miles, dark blue, 4 speed, asking $3200. Excellent condition. Days until 3 pm, 479-8954.

SHOWROOM '76 BRONCO Ranger, loaded, low miles. Phone 381-5020 or 384-8038, ask for John.

'65 COMET, 289, 35,000 MILES on rebuilt engine and trans, mags, bucket seats, new brakes, $900. Many extras, please call 721-5018 between 3-7 pm.

73 PINTO, AUTOMATIC, 53,000 miles, good condition, asking $1200 best offers accepted. Phone after 3 pm, 384-1501.

THRIFTY AUTO SALES
76 Plymouth Duster, excellent shape, only $2995. DL02205A. 388-4442, 3233 Douglas Street.

1967 DODGE MONACO, RUNS but needs work. Reliable transportation. $300. 385-2267 after 6:30pm

150 CARS FOR SALE

ENSIGN CHRYSLER PLYMOUTH
ENSIGN
CHRYSLER PLYMOUTH
HAVE A FANTASTIC SELECTION OF CARS AND TRUCKS CHECKED BY CAR CLINIC DIAGNOSTIC CENTRE
ON SALE NOW
78 Aspen S.W.
78 Firebird 400
78 Camaro Z28
78 Dodge Diplomat
78 Dodge D100
77 Arrow G.S.
77 Honda Civic
77 Ford LTD II
77 Arrow G.T.
77 Dodge D200
76 Gran Prix
76 Chrys. Cordoba
76 Gran Torino
76 Honda S.W.
75 Dart Sport
75 Maverick
75 Courier P.U.
75 Dodge D100 P.U.
74 Chev Camaro
74 Ventura
74 Duster
73 Monte Carlo
73 Plymouth S.W.
73 Dodge D300
72 Olds 98
72 Ford Ranchero
71 Toyota Corolla
70 Maverick
70 Toyota Corolla
68 Ford ¾ ton
Plus Many More
GOV'T TESTED PLUS 2-YEAR WRITTEN WARRANTY
ENSIGN
Chrysler-Plymouth Ltd.
DOWNTOWN YATES AT COOK
Dealer licence number D495A
386-2411
Open Weekdays Till 9:00

'69 METEOR FORD, PARTS, motor and trans, good condition. 478-4212.

74 BOBCAT, AUTOMATIC, EXcellent condition, must sell, $1500 offers. 478-9610.

1969 DATSUN 1000, STANDARD, runs well, $325. Cobble Hill, 743-5864.

1970 AUSTIN AMERICAN 1300, good condition. 656-3818 after 4:30pm

76 TOYOTA COROLLA SR5. Radio, tape deck, new radials, ESP, offers to $3500. 656-5395.

69 METEOR WAGON, GENerally good condition, asking $400. 384-6846.

67 COUGAR, 2 DOOR HARDTOP, rebuilt, $1800 firm, call after 6:30pm. 383-5405.

'72 MUSTANG, V-8 AUTOmatic, new radials Tiempos, new AM-FM cassette. 388-6480.

1971 DATSUN, ENGINE OVERhauled. $400 set of Michelins, $400 stereo system, must sell, $1300. Phone 721-3976.

73 CHALLENGER, REBUILT engine and trans. $4500 or offers. 388-9747 after 6.

1974 PINTO SQUIRE WAGON, 36,000 miles, new paint, $2,350. 478-0886.

73 DODGE DART SPORT, V8, very good condition. Owen 386-6629

1975 HONDA GLC HATCHBACK, excellent condition, 18,500 miles, $3000 or offers, call 595-0309.

68 MUSTANG GT, 390 AUTOmatic, needs some body work. Offers. Phone after 4, 383-1394.

MUST BE SOLD, 1972 CORTINA, automatic, $600 or best offer. 592-2044.

'72 TOYOTA COROLLA, 2ND owner, 59,000 miles, nice and clean. $1200. 384-6809.

1966 CORTINA WAGON, EXcellent condition, 55,000 miles, $600 or offers. 382-9028.

BABY FORCES SACRIFICE sale. 1972 240 Z 4-speed, mags, radials. $2950 firm. 746-5271.

150 CARS FOR SALE

S&H TOYOTA CENTRE
NOW OPEN
Two Locations To Serve You Better
848 YATES ST.
(formerly Victoria Dodge)
1381-5222
AND
FORT and FOUL BAY
592-2471

78 MALIBU
CLASSIC, V8 auto. Factory air conditioning, tilt wheel $6995
78 CORDOBA
RT-bar roof, air conditioning, fully loaded. $9695
78 FAIRMONT
4 dr., 6 cyl auto., P.S. 19,000 KM. $5695
77 DODGE
Van. Auto. P.S. $4995
77 CAMARO
Extra clean. V8 $6495
77 CHEV
SCOTSDALE 4x4 PU, 18,000 Mi. $8495
77 GMC
SIERRA GRANDE ¾ ton PU, V8 auto $6995
76 COROLLA
4 dr. auto. 33,000 mi. $3995
76 BUICK
2 dr. HT, 39,000 mi. $5995
76 DART
2 dr. HT, V8 auto. Only 21,000 mi. $4695
76 TOYOTA
CORONA SW, auto, 26,000 mi. $5495
75 CORDOBA
AT., P.S. $5495
75 DART
6 auto. 36,000 mi. $3995
75 MONTE CARLO
2 dr. HT, 47,000 mi. $4695
74 MAVERICK
2 dr., auto., power steering $2995
73 COROLLA
4 dr., 4 spd. $2495
73 CELICA
Auto 39,000 mi. $4195
72 COROLLA
2 dr. auto. 24,000 mi. $2595
71 MAZDA
PU 4 spd. New clutch $1295
70 MONTE CARLO
2 dr. HT $2695
65 COMET SW
Automatic. Clean $1295
SAUNDERS AND HITCHMAN LTD.
2040 Cadboro Bay Road at Fort and Foul Bay
Dealer Licence D01751A

1974 COUGAR XR7, FULLY loaded, most highway miles, immaculate condition. Must sell. $4400. 385-5771, Room 25.

SACRIFICE, 73 PLYMOUTH Cricket, hemi, automatic, radio, new trans, brakes, $1400. 652-4659.

57 CHEV BELAIR 2 DOOR hardtop, undergoing restoration, $1300 invested, best offer. Phone Sidney 656-4282.

1972 VIAT 128, REBUILT motor, new brakes, alternator and exhaust system. $1200 firm. 478-6119.

SACRIFICE EXCEPTIONAL 1965 Mercury 2 door hard top, was $1200, low mileage, excellent motor. Tested. $850. 477-9216.

1972 CHEV IMPALA, V-8 AUTOmatic, power steering, power brakes, radio, 71,000, clean and tested. $1495. 386-3674.

70 CHALLENGER 340 4 SPEED, rebuilt trans, recent motor work done, trade considered or best offer. 479-4215.

'74 GREMLIN X, 304 HEADERS, appliance mags, Mr. Gasket shifter, T/A's, tach, stereo. $2250 or offers. 478-1909.

'77 BUICK SKYLARK, LOW mileage, power steering, power brakes, power windows, $5500 firm. Phone 595-4274 after 5.

'64 CHEVELLE 4 DOOR SEDAN, 327 3 speed standard floor shift, excellent condition, just tested, $650. 477-9274.

78 CONCORD DL, AUTUMN red, 14,000 miles, excellent condition, removable tape deck, twin speakers. $6500. 382-6436.

69 OLDS 442, V-8, 4 BARREL, power steering, power brakes, tape deck, mags. Offers on $1800. 592-1087.

1974 VALIANT CUSTOM DEluxe for sale or trade for 15'-16' trailer with bathroom and furnace. 642-4179.

69 MACH I, 351 WINDSOR, C-6 trans with shift kit. Needs right rear quarter panel. Good running condition. $1000. 112-338-8598.

68 PLYMOUTH SATELITTE, 2 door hard-top, 318 bucket seats, 67,000 miles, 2nd owner, excellent condition, $1800. 658-8464.

1974 PLYMOUTH FURY, 4-door, excellent condition. Ideal for Taxi. 328 cubic engine, $950 or best offer. 385-5637 or 477-0525.

1967 OLDSMOBILE DELMONT 88, 4-door, good condition, excellent family car, 59,000 miles, $1100. 479-6653.

'74 METEOR MONTCALM, 2-door hardtop, automatic, with radio, radial tires, 56,000 miles, $2495 or offers. 383-4225.

69 MUSTANG, POWER STEERing, power brakes, 351 V8, new mags and radials. 3 speed, auto with console. $2500 385-7198 6-9pm only.

1972 OLDSMOBILE ROYALE, two door, 455 V8, 50,000 miles, power options, excellent condition. $2500 or offers. 595-6429.

MUST SELL, 1976 DODGE, 4 door, V8 motor, new tires, beautiful condition, 70,000 miles, $2100 or make an offer. 479-3909.

150 CARS FOR SALE

Millstream CHEVROLET
TRANS AM
77 Pontiac Trans AM, V8 automatic, power steering, power brakes, tilt wheel, power windows, AM radio with tape. Finished in black with red velour trim. $7990
NOVA
75 Nova 2-door coupe, V-8, power brakes, 4-speed, radio, rally gauges, mag wheels. Finished in bronze with black bucket seat trim. $4150
CAMARO
77 Camaro, V8 automatic, power steering, power brakes, radio, rally wheels. Finished in metallic gold. Custom pin striping, black, bucket seat interior $6900
CORVETTE
77 Corvette, L48 engine, automatic, power steering, power brakes, power windows, factory air conditioning, tilt telescopic. Finished in Bing Cherry with fawn corduroy velour trim. $11,990
CREW CAB
74 Ford ¾ ton crew cab, 8 cylinder, 4 speed, canopy. Finished in red/orange with black trim. $3750
VAN
76 Chev ½ ton Van, 6 cylinder automatic, raised fiberglass top, slide-in camper equipment. Exceptionally low mileage. Finished in 2 tone green. $5750
POWER WAGON
74 Dodge power wagon ¾ ton 4x4, V8 automatic, power brakes. Excellent running condition. Finished in red with black trim. $5290
OPEN
MON.—FRI. 8:30 a.m. — 9 p.m.
SAT. 9-6
Millstream Chevrolet Ltd.
1730 Island Highway
474-1211
Dealer Lic. D01384A

Speedway MOTORS LTD
VOLKSWAGEN
PORSCHE
AUDI
Vancouver Island's LEADING VW, Porsche Audi 5000 DEALERSHIP
Sports Cars
79 VW Scirocco
78 Corvette
75 MGB
74 Datsun 260Z
73 BMW Baravia
WAGONS
78 Buick Estate Limited
78 Fairmont
77 Buick Estate, loaded
75 Jeep Cherokee
73 VW 412, sunroof
72 Datsun 510
70 Volvo
Economy Cars
78 Rabbit A/T, sunroof
78 Toyota SR5
78 Toyota 1200
77 Mazda GLC
75 VW Rabbit
75 Valiant, 4 door 6 cyl.
74 VW Beetle
74 Datsun 210
73 Dodge Dart, 6 cyl.
Pickups and Campers
79 VW Get-a-way
77 Ford F150
75 Toyota 4-speed
75 Ford F100
73 Dodge Motorhome
72 GMC Motorhome
70 Ford ¾ ton
We started the whole darn thing
DOWNTOWN at SPEEDWAY
VOLKSWAGEN PORSCHE AUDI
971 YATES STREET at VANCOUVER
Dealer Licence No. D-00486
385-2415

1973 MACH I MUSTANG, FACtory loaded, one of a kind. Offers to $3500. Phone Larry 658-5652.

1952 DESOTO, 78,000 ORIGINAL miles, $2,000 or best offer. 642-4726.

150 CARS FOR SALE

METRO TOYOTA

Esso Tested — Metro Re-conditioned cars, for your buying protection!

SPECIAL!
76 Honda, A/T
$1195

77 280Z
72 Olds Wgn.
77 Bobcat Wgn.
69 El Camino
75 Cordoba
76 Celica
72 Celica
75 SR5 Hilux
Dune Buggy
78 Accord
77 Cordoba
75 VW
73 Maverick
78 Firebird
77 Celica
70 Charger
78 Rally Sport
72 GTO
74 LTD wgn., loaded
75 Jaguar XJ6L
78 Volare cpe.
73 Chev P.U.
75 Datsun
72 Demon
78 Chevy Van
75 Bronco
78 Z28
75 Cricket
74 Celica
74 Comet
78 Fairmont
75 Ramcharger
73 Scamp
78 D'Ellegance
76 Montego wgn.
72 Volvo

100%
Bank Financing!
O.A.C.
All Reasonable Offers Accepted

WIDE OPEN
'TIL 9 P.M.
SAT. 'TIL 6
386-3516
METRO TOYOTA LTD.
645 FINLAYSON
DEALER LIC. 0431A

METRO TOYOTA

1973 TOYOTA CORONA MARK II sedan, 37,000 miles, 6 cylinder, automatic, power steering, radio, etc. $2700. 386-2020.

1961 MERCURY COMET 6 cylinder standard 4-door sedan, rebuilt engine, transmission and brakes. $400. 477-3415.

MUST SELL LADY DRIVEN 74 Datsun B210, 30,000 miles, new paint. $2200 or best offer. Call after 4, 386-1057.

ONE OWNER 73 PINTO STATION wagon, immaculate, $2200 or swap for small pickup of equal value. 642-5077.

1973 SUPER BEETLE. NEW tires, clutch and battery. Sony cassette, cibies, good paint. $2300. 386-3649 evenings.

1967 FORD STATION WAGON, good transportation, runs well, $450. 384-1258, 1433 Faircliff Lane suite 101.

1967 COUGAR, V-8 AUTOMATIC, power steering, power brakes, one owner, lovely condition, asking price $2495. 592-7239.

1972 (COMPACT) PLYMOUTH Cricket. Excellent condition, 4-door standard, very economical, $950. 652-3648.

1974 TOYOTA CORONO, 46,000 miles, radio, 4 summer tires, 2 studded snow tires, tested til Feb. 1980. 386-0877.

1973 MAZDA RX3 ROTARY STATION wagon, blue, 56,000 miles, good condition, $1500 firm. 388-2356 ask for Bill 8am-4pm.

1973 FORD LTD, AUTOMATIC, air conditioning, new radials, low mileage. Good shape throughout. Offers on $1800. 385-8840.

1976 OLDS DELTA ROYAL 88, 42,000 miles. Air conditioning, power steering, power brakes. Offers. 748-4805, 748-5122.

1917 MODEL T FORD ROADster, $6800. 1941 Lincoln Continental, V-12, $12,000. Plus other vintage automobiles. 592-0438.

RELIABLE TRANSPORTation, '65 VW stationwagon, snow tires and new muffler. $175 firm. Mornings only. 592-6406.

150 CARS FOR SALE

UP TO $1500 OFF DATSUN STAFF CARS AT
THREE POINT DATSUN

NEW 78 DATSUN PICKUP $5030 AT
THREE POINT DATSUN

GET $300 OR GOLD ON 79 DATSUNS PLUS RADIO and UNDERCOAT AT
THREE POINT DATSUN

78 Mazda GLC	$4395
76 Mazda 808	$2995
75 Fiat 131 sedan	$3595
75 Volvo 164 E	$6595
74 AMC Matador	$3195
74 Courier pickup and camper	$3995
71 Mercury Marquis	$2295
71 Fargo truck. Must be seen!	$2995

DATSUNS

78 F 10 wagon	$4795
78 B 210 4-dr. A/T	$4995
78 510 2-dr. 4-spd.	$5140
78 510 4-dr. A/T	$5510
78 200 SX 5-spd.	$6295
77 710 2-dr. A/T	$4495
77 Deluxe cab	$4795
77 200 SX 5-spd.	$4995
75 B 210 4-dr.	$2995
75 710 4-dr. 4-spd.	$3895
75 Sporttruck	$3995
74 710 wagon	$3995
73 510 wagon	$2995
71 510 2-dr.	$1395

THREE POINT DATSUN
Government at Hillside
385-6737
DL00740A

1972 PONTIAC WAGON, TESTed till Dec. Very good shape, $800. 477-7038.

1966 PONTIAC PARISIENNE. Passed inspection but needs tires, $300. 384-7961.

1974 HONDA CIVIC HATCHback, 4-speed, one owner, $1995, 477-9665.

1968 AUSTIN 1100, 4 DOOR, standard, runs, body fair. $175. 384-8708.

1976, 808 MAZDA WAGON, EXcellent with low mileage. $2450 652-1771

ESTATE CAR, 1978 FORD, Fiesta, 14,000 miles, $3900. 385-7472.

66 VOLKSWAGEN STATION wagon, good running condition, no rust, offers. 656-2107.

68 COUGAR, $1795. CAN BE viewed at 752 Caledonia. For information, phone John, 598-1361.

1968 PLYMOUTH VALIANT, runs well. Available end of March. 656-3543

CHEVELLE WAGON, 1975, 58,000 miles, good condition. 642-3175 or 386-6701.

1974 ASTRA HATCHBACK, radio, standard, 4 speed, offers on $995. 388-4689.

69 FORD FAIRLANE, EXCELlent condition, low mileage, $1400, offers. 656-7135.

1968 CHEVROLET BISCAYNE, 4-door automatic, very good condition. 721-3969.

72 CORTINA, 4-DOOR SEDAN, auto, radio, excellent condition. $875. 656-4269.

1971 CORTINA, RADIALS, NEW battery, 65,000 miles. New engine has 20,000 miles. $1000. 658-5963.

68 EL CAMINO, 327, 650 DOUble pump, other extras. $3000. 478-3198 or 478-2233.

1951 CHEV 2-DOOR, 40,000 miles, original paint, $1500. 385-6531 Sunday 9-11.

4 MUSTANG II, RADIALS, 4 cylinder, 4 speed, Gov't tested. 35,000 miles, $3700. 385-4530.

1973 VIAT 124, 4-DOOR, NEW Michelin radials, 30,000 miles. Immaculate condition, $1900. 592-9897.

72 DATSUN 1200 FASTBACK, one owner, most options, over 30 miles per gallon. $1400. 479-7446

1974 CAPRICE WAGON, MAroon and wood grain, 454 motor, every option. 656-1656.

1974 DATSUN B-210 4-DOOR, 4-Speed, 40,000 miles, $2150. 478-3777.

150 CARS FOR SALE

SUBURBAN MOTORS

THE HOME OF
LINCOLN CONTINENTAL AND MK V
MARQUIS, COUGAR, XR7 ZEPHYR
AND
FORD TRUCKS

"MUST SEE"
67 METEOR MONTCALM, 2-door hardtop, 289 cu. in., V-8, automatic, power steering, power brakes, radio. Only 68,000 one owner miles. Finished in powder blue with white vinyl top. Immaculate inside and out. Do yourself a favour — Try it out today!
$1695

QUALITY USED

78 Marquis 4-dr. Brougham. Loaded. $8395
78 Camaro Z28. V-8, 4-spd., P.S., P.B., radio. $7995
78 Celica GT, Liftback. 5-Speed. $6995
77 XR7. P.S., P.B., P. windows, air, radio. $5995
76 Pontiac LeMans 2-dr. H.T. V-8, A.T., P.S., P.B., radio. $4295
75 Marquis Brougham 4-door. Loaded! $4295
74 Chrysler 2-dr. H.T. V-8, A.T., P.S., P.B., radio. $3295
73 Torino 2-dr. H.T. V-8, A.T., P.S., P.B., radio. $2695
71 Buick 4-dr. V-8, A.T., P.S., P.B., P. windows. $1695

Douglas and Saanich Rd.
386-6131 DL 00863A

Brian Holley MOTORS LTD.
SUBARU VOLVO

VICTORIA'S VOLVO CENTRE
See the '79 VOLVO 245 Wagon
$8995
Best wagon value in town!

USED CARS

77 SUBARU GF hardtp. 5 Spd. 1-owner car in excellent condition. $4695
75 VW RABBIT 2 dr., AM-FM Stereo $3995
75 COURIER PU, suncoof, split window, extremely clean. $2,495
75 245 auto. Wagon. Air con., p.s., p.b., custom rack, AM/FM stereo, new Michelins, quartz lites, burgandy. $5,695
74 164 6 cyl. Luxury Sedan. Air, sunroof, leather, automatic. Attractively finished in burgandy over black. $5,695
74 VW Beetle, 40,000 miles, super clean $2895
72 MAZDA 808 auto., 4 dr., new paint. Super clean. $1,695
72 VW Westfalia pop-top, low miles, Super clean. $4,995
72 145 wagon. 4 spd. 1-owner automobile. Excellent service history. Low miles.* $3995
71 164 6 cyl. auto., p.s., p.b., with leather. Dark red maroon. $3,295

Sales Dept.
Open 9-9 Mon.-Fri.
9-5 Sat.
BRIAN HOLLEY
Motors Ltd.
3319 DOUGLAS
Between Woodward's and Woolco
DL00903A 384-1161

1955 4-DOOR CHEV, 19,000 ON rebuilt, new brakes-muffler, asking $1200 or swap for 1970 or newer VW Bug. 479-8708.

1977 DODGE ASPEN STATION wagon, model SE, tape deck, trailer hitch, $5950. Call 388-6515 before 4:30.

1969 DATSUN 510 1600 STATIONwagon, for sale immediately. No reasonable offer refused. 652-3712.

71 CRICKET, AUTOMATIC, good shape throughout, new brakes, tires, much more. $725 or best offer. Must sell. 383-6318

67 COUGAR, EXCELLENT CONdition, new paint, just tested, $2000. 385-4010.

1969 VIVA, NEEDS STARTER, 38,000 original miles. 65 Ford Fairlane, good condition, city tested. Offers. 383-9309.

150 CARS FOR SALE

METRO HONDA

HONDA TRADES!
78 SPITFIRE
78 CORVETTE
78 TRANS AM
78 ACCORD
77 BMW 320I
77 280Z, 2+2
77 OLDS 442
76 DODGE SPORTSMAN
75 SR5 HILUX P.U.
74 CHARGER S.E.
74 BLAZER 4X4
69 COUGAR XR7
69 CHEVELLE S.S.
69 CANSO, HI-PERF.

100% BANK CREDIT—O.A.C.
WIDE OPEN
8 A.M. - 9 P.M.
SAT., 8 A.M. - 6 P.M.
Next to the ARENA
388-6921
2151 Blanshard
D1627A

METRO HONDA

PALM MOTORS

SPRING CLEARANCE
PRICES SLASHED BEYOND BELIEF

77 Cadillac	$12,200
75 Ford Elite	$4396
75 Plymouth SW	$2384
74 Ford LTD	$2749
74 Toyota SW	$2171
74 Maverick AT	$2931
73 Buick AT	$2231
73 Ford SW	$1989
73 Matador	$1398
73 Chev SW	$2104
72 Pinto HB	$999
72 Pontiac Ht	$2046
72 Mercury SW	$1439
71 Cricket	$737
69 Merc	$1140
66 Caliente HT	$1239

Many More Outstanding Values To Choose From
Come In & See
Sale prices apply till March 16th 79 only.
3342 Oak St
Between Douglas and Blanshard off Cloverdale
D00641A 386-8385

De Pape

MERCEDES

78 300D, 5-cyl. diesel, air, stereo, sun roof, cruise control, auto. p. windows, ps, pb, 9000 mi. balance of factory warranty to 24,000 mi. Buy it and Keep it for the rest of your life!

CADILLAC

74 El Dorado, fully powered with all luxury options including air, stereo. Local automobile, 37,000 miles. Very well kept.

LINCOLN

78 Mark V, all power options plus air and stereo. Very elegant with the optional carriage top. Only 4200 miles with balance of full factory warranty to Dec. 79. Love it!
78 CORVETTE L82 air
73 AUDI FOX — Economy
78 LeBARON Air Loaded
74 TORINO Offers! Offers!
74 FIAT X19 Hdt & Convert!
74 MAZDA SW Turkey-cheap!
74 COURIER Offers! Offers!
76 TR7 Offers! Offers!
73 MERCEDES 450 SE
72 KARMANN GHIA 30,000 mi.
75 CAMERO Black & Beautiful.

Open 8:30-5:30 Closed Sat.
DePAPE MOTORS LTD.
Indoors at 779 Pandora
384-8035 D-00264A

1975 WHITE FIREBIRD FORmula 400, excellent condition, new paint, many extras, must sell, will take any reasonable offer. 383-5228.

67 METEOR RIDEAU 500, TWO door hard top, power steering, power brakes, 289 V-8, new steel belted radials, excellent condition. $900. 479-5974.

64 FORD FAIRLANE, V-8 AUTOmatic, new brakes, tires and battery, 56,000 miles, excellent condition, $400. 771 Station Road in Langford.

19,000 MILES
1975 Pontiac Ventura, 4-door, 8 cylinder, power brakes, power steering, radio. Tested February 28th. $3650. 477-1292.

69 FAIRLANE, 2 DOOR HARDtop, 302, console, automatic, bucket seats. Heads rebuilt. New mags and tires. $1500 or best offer. 479-5646

1972 BUICK LESABRE, 3500 miles, new motor, new tires, p.s. p.b. 2 door hard-top, asking $1695. Phone 748-3556 after 6 or weekends.

BLUE 1968 CHEVELLE MALIBU, High performance, 350 LT1, turbo 400 trans, power steering, power brakes, $3500 or best offer. 595-7779.

MARK IV
Fully-loaded '74 Lincoln, low mileage in excellent condition. $6500. 477-7052.

1973 VEGA 2-DOOR COUPE, 45,000 miles, body and motor in excellent condition, must sell, $800 or best offer, 478-1416.

1974 VOLKSWAGEN GOLD SUN Bug, sunroof, new battery and muffler, excellent condition. 388-6702, after 6.

150 CARS FOR SALE

EMPRESS
PONTIAC BUICK GMC

MANY OF OUR VEHICLES HAVE A CROWN SEAL, 1 YR., WARRANTY ON THE POWER TRAIN!
"CHECK OVER THESE SELECTED UNITS — FOR YOUR OWN PEACE OF MIND!

74 Maverick Grabber	$2995
75 Olds Royale (Air)	$4595
75 Dart 2 dr.	$4495
77 Grand LeMans Wagon	$5895
78 Trans AM, (air)	$8995

OPEN
Mon.-Thurs. 9-9
Fri.-Sat. 9-6
2867 Douglas at Topaz
382-7121 D.L. D01227A

REG. MIDGLEY
AMC Jeep FIAT

EXCEPTIONAL AMC COMPACTS!

72 HORNET wagon	$2995
74 HORNET wagon	$3695
76 PACER 2 dr	$4295
76 HORNET wagon	$4495
77 HORNET 4 dr.	$4695
77 HORNET wagon	$5194
77 PACER wagon	$5795
78 GREMLIN 2 dr.	$4195
78 CONCORD 2 dr.	$5695

*Fast, Fair Appraisals on Your Trade.
*Each Car Guaranteed.
*Each Car Safety Tested.
*Convenient Continental Plan Financing.

REG MIDGLEY MOTORS LTD.
"Since 1964"
736 Cloverdale 385-8756
DL00347

pacific mazda PEUGEOT

78 Mazda GLC Sport, 5 speed, radials $4895
77 Datsun B210 Sport, hatchback. One owner, local car with low mileage $3995
76 Mazda Cosmo, luxury coupe, 5 speed, AM/FM stereo with cassette. Silver with rich burgundy velour interior $5995
72 Volvo 145-S wagon. 4 cylinder, 4 speed, radial tires, city tested $2995
72 Mazda 1800 pickup. Radio, 4 speed. Only 40,000 miles! $2295

7 DAY MONEY BACK GUARANTEE
385-1451 DL02073A
Blanshard & Johnson

WILLE Dodge • Chrysler

78 CHRYSLER
New Yorker, 2 dr. V/8, auto. ps, pb, pw, p seats, air, cruise control, AM/FM tape deck, sun roof. Many more features.
$8995

77 CORDOBA
360 V/8, auto, ps, pb, radio, bucket seats.
$5896

77 PLYMOUTH
Volare, green, 4 dr, 318, V/8, auto, ps, pb, radio.
$4895

76 DODGE DART
6 auto, 4 dr. radio.
#3495

Many More To Choose From
3200 Douglas at Cloverdale
382-2313
OPEN 9 'TIL 6 P.M.
DLR-00840A

SWIFTSURE MOTORS 382-8811

FULL SIZE
1976 Caprice, 9 pass. s/w.
1972 Toronado, loaded.
1970 Lincoln MK III, loaded.

ECONOMY
1976 Datsun B210, 4 spd.
1975 Comet, V-8, air.
1973 Gremlin, 6-cyl., 3 spd.
1972 Datsun 1200, auto.
1968 Buick Skylark, air.

SPORTY
1974 Datsun 2 + 2 260Z.
1973 Cuda, 340 auto.
1970 Mustang, 302 auto.
1967 Mustang, 289 auto.

TRUCKS
1974 Datsun and canopy.
1973 Toyota, auto.

"LOOK FOR THE SIGN BEFORE THE RED LION"
MON. TO FRI., 9-8 P.M.
SAT., 9-5 P.M.
3388 DOUGLAS ST.
382-8811 DL5001

150 CARS FOR SALE

PLIMLEY
BRITISH LEYLAND
1010 Yates
382-9121

'79 MINIS
$3889

78 HONDA ACCORD, blue, AM/FM radio $6295
78 FIREBIRD, white, AT console, bucket seats, radio $6995
77 TRIUMPH TR7, green, sunroof, AM-FM radio. Extremely low mileage $6770
77 SUBARU, gold, FWD, 5 spd., AM-FM radio $4995

Dealer Licence 592

B. MADSEN MOTORS LTD.

CARS

78 CAMARO, only 120 mi.	$7295
78 DATSUN B210	$4295
77 MALIBU, only 6000 mi.	$6000
76 ASPEN, air conditioned	$4995
76 NOVA, 6-cyl. auto.	$4395
74 TOYOTA, stnd., 2 dr.	$2195
74 BOBCAT, stnd., radio	$2495
72 TORINO, 4 dr., auto.	$2295

(GOOD TRANSPORTATION SPECIALS)

72 FIAT 4 dr. AT	$ 895
70 TOYOTA AT (as is)	$ 295
70 MAZDA, 2 dr. sdn.	$ 995
69 DODGE DART, 2 dr. AT	$ 895
67 CHEV IMPALA SW, air	$ 895
66 CHEV IMPALA 327 AT	$ 895
66 FORT Fairlane SW AT	$ 795

TRUCKS

77 FORD ¾-ton Super Cab	$6595
76 FORD ¾-ton	$4795
76 FORD Courier, 10,800 m.	$3995
74 CHEV Van, rover top	$4995
73 FORD window van, V-8	$2395
73 FORD super van, 6 AT	$2695
73 FORD COURIER AT	$2395
72 FORD ¾-ton	$2495

(ECONOMICAL WORK HORSES)

69 DATSUN PU	$1395
68 DATSUN PU	$1295

TRADES WELCOME
For more information on above vehicles call Len, 478-5011
D00639

Honda CAR CENTRE YATES AT QUADRA

PREMIUM USED CARS

63 Valiant 4 door sedan
68 Falcon Mint Condition
75 Pontiac S.W. Loaded
77 Toyota SR5 As new
77 Honda Accord Spotless
77 Honda H.B. Fully equipped
386-6707
DL #0846A

P.M

PAINTER MOTORS LTD.
76 Camaro V8 auto, buckets
74 Dart 2-dr. HT, vinyl, auto
69 Jeep V6 auto 4x4
60 Chev 4-dr. HT Impala
72 Skylark, 4-dr. HT ps pb
72 Ford Boogie van, sunrf mags
60 Impala 4-dr HT stock & sharp
72 Firebird, 350 auto.
71 Chrysler, PW, air, 4-dr. HT
72 Courier PU, 4 spd.
68 Ranger PU auto new mtr.
71 Demon, slant 6 auto.
73 El Camino SS, 454 4 spd. mags
77 Vega auto, one owner
73 Impala
72 Firebird V8 auto.

A FAIR OFFER IS NEVER TURNED DOWN
"Try It—We Like It!"
BANK FINANCING OAC
3005 Douglas St. 388-6196
After Hours 478-0790

STOP MOTORS LTD.

2524 Douglas
SPECIAL
1969 DATSUN
$795

78 Fairmont, 4-DR	$5295
78 Mini	$3495
76 Toyota, 2-DR	$3395
73 Datsun P/U	$2995
70 Toyota, S/W	$ 495
68 VW Pass. Van	$1995

Great Selection of Domestic Pickups
BANK FINANCING O.A.C.
LEASE/ALL MAKES
MON.-FRI. 9-7 SAT. 9-6
383-3635 D-02184A 383-8931

P.M

Painter Motors Ltd.
77 Honda Civic 4 Spd. Extras
75 Duster 4 spd. buckets, stereo
75 Toronado loaded
73 Mach 1, 351 rebuilt mtr
73 F100 PU 302, PS, PB
72 Firenza, 4 spd. radio
72 Firebird console auto ps, pb
71 VW bug, 4 spd. radio
70 Duster, 6 cyl auto, mags

SPECIALS
73 Vega 2-dr. sedan, 3-spd, 42,000 mi. $725
73 Ford Rideau s.w., ps, pb $1295

BANK FINANCING
1513 Quadra at Pandora
D-0346A 385-0122

1961 AUSTIN CAMBRIDGE, 4 door, fair shape. $250 offers. 385-4549 evenings.

1974 GREMLIN "X" AUTOmatic, double power, radials, 28,300 miles. Offers, 382-8502.

LEAVING TOWN MUST SELL 68 Vauxhal Viva. $250 or offers. 382-8246.

'76 CAMARO TYPE LT. P.S. P.B. 3-speed auto. new tires, low miles. $4900. 382-0956, after 1 pm.

65 DODGE POLARA, SLANT 6, runs well. $200 or offers. 478-4098.

1972 OLDSMOBILE OFFERS Call Judy Sun. 386-8381 between 8:30-5.

150 CARS FOR SALE

METRO TOYOTA

ECONO-LOT
SUPER SPRING SPECIALS!

60 Corvair, A/T	$399
64 Ford, 2 dr.	$399
61 Rambler wgn.	$399
71 Corona 4 dr.	$499
69 Mazda 1500	$699
69 Newport 4 dr.	$899
69 Olds 98	$999
68 Dodge PU and box	$999
74 Matador	$999
69 Olds 98	$999
70 Monaco (air)	$1399
71 VW Window Van	$1999

386-3516
Burnside at Finlayson
DL 0431A

METRO TOYOTA

MUST SELL SOON 1978 DODGE Arrow, GS offers to $4500. 386-0495.

1957 AUSTIN A55, NEEDS rewiring. Excellent condition otherwise, $200 firm. 385-8208.

OLDSMOBILE DELTA 88 royale, 1973, hardtop, 4 doors. Perfect. 485 Island Hwy. Unit 16.

1968 VALIANT, NEEDS TRANSmission work, runs. $250 or highest offer. 748-8744.

1972 METEOR, BLUE, NEEDS body work and good tune up. $500 or best offer. 384-3814 after 6pm.

1970 SUNBEAM ALPINE, DUAL carbs, Michelin radials, asking $600. 477-0083.

'72 VENTURA 2-DOOR, 350 automatic, wheels and tires, new paint, $2300. 388-9616.

1974 CHEVY VAN, AUTO, PS, pb, 350 4-barrel, $2650. 383-3813 or 385-3002 ask for Allan.

69 TOYOTA CROWN WAGON, automatic, good condition, $1500. 382-9244 or 383-3465.

1966 RAMBLER AMBASSADOR, excellent condition, low mileage, $750. 385-3090

67 RAMBLER AMERICAN TD—HT, rebuilt powertrain, excellent running car. $800. 112-653-4312.

1956 Chev
2 door hardtop, excellent condition throughout $2400. 474-1925.

1973 CORTINA, 4 DOOR, 47,000 miles, very good condition. 658-8162.

'77 MAZDA GLC, 8,000 MILES, excellent condition. $3400 or offers. 592-7169.

1976 FORD COMET, AUTOmatic, power steering, power brakes, $3700 firm. 474-2080.

66 BUICK SKYLARK, 4-DOOR hardtop 340, ps, pb, EXCELLENT throughout. 479-6787.

IMMACULATE 75 VALIANT, V-8 auto, low mileage, absolutely top condition, $3495. 479-1533.

1965 CHEV BELAIR, TESTED, runs good. $450. #6-2630 Quadra St.

69 JAVELIN 343, MECHANIC special, $1600. 595-1375

1968 CAMARO RS, 350 LT1, 4 speed, $2000. 385-0361 after 5.

1975 COMET GT, VERY GOOD condition. 386-8923.

1971 PINTO IN VERY GOOD condition. 478-0878

'73 VOLVO, NEW RADIALS, EXcellent condition. 382-7083.

MUST SELL, 72 VAUXHALL, 43,000 miles, $500. 478-2598.

1973 TOYOTA CORONA, STAN., 4-door, radials, $1600. 478-1557.

'76 HONDA, 21,000 MILES, $3400. 479-4925.

74 DATSUN 510, 2 DOOR, GOOD condition. 478-7816.

'69 DELUXE 4-DOOR CORTINA, $295. 478-4083.

1949 CADILLAC SEDANETTE, complete, offers. 592-1624.

'71 NOVA, 350, SS, 4-SPEED. 474-1517.

1971 TOYOTA COROLLA 1200, top condition $1400. 592-6357.

1969 DATSUN WAGON, TESTed, $650. 384-2238.

69 BUICK WILDCAT, 2 DOOR. $1200. 658-8477

74 TOYOTA 1600 COUPE, 4 speed, tested and clean. 595-4420.

1973 CELICA, AM-FM RADIO, radial tires, $1800. 642-3383

'70 DATSUN 510, EXCELLENT condition, 658-8808.

'72 VOLVO STATION WAGON, $2900. Phone 477-9374.

1970 PONTIAC LEMANS 2+2, excellent condition, must be seen. 388-6783

77 FIREBIRD, IMMACULATE condition, $6295. Phone 478-7209.

53 VANGUARD, GOOD CONDItion, $275. 477-8142.

63 MORRIS MINI, TESTED. $400 383-2653 after 5pm

RESTORABLE 64 OLDS CUTlass convertible, $500. 478-4248

'64 PARISIENNE, V8, NEEDS frost plugs, $150. 383-8062.

71 VOLKSWAGEN BUG, EXcellent condition, $1250. 477-7714.

71 TORINO, 4 DOOR, GOOD condition, offers. 642-4180.

64 CHEVROLET, IMPALA, offers. 384-9058.

1971 MAZDA 1800, EXCELLENT condition, $1000. 385-1840

1965 TOYOTA CROWN STATION wagon, $350. 477-7390.

'63 CHEVY II 4-DOOR, RUNning order, $150. 382-6969.

67 VOLKSWAGON STATION wagon, $500. 479-4379.

59 BUG, NEEDS TRANS 479-5961.

'70 SUNBEAM ALPINE FASTback, $795, open to offers. Phone 477-5414.

1970 TOYOTA COROLLA S/W, good condition, $695, 652-5852

61 VW, 68 ENGINE, $250. 595-1476.

1970 MGB, GOOD CONDITION, $1900. 477-8685 after 6 pm.

'67 FORD FAIRLANE 2-DOOR hardtop, 289 V8. Phone 477-1987.

62 MERC, HIGH MILEAGE, best offer, 385-5857.

1973 GM SPRINT EL CAMINO, good condition, extras. 592-0542.

63 VALIANT 2 DOOR HARD top, V8 Offers, 595-2578.

67 GALAXIE XL OFFERS, 386-0214, 652-4925

67 PLYMOUTH FURY, GOOD shape, new paint, $500. 656-4103.

1977 TOYOTA CELICA GT 383-7912

69 CORTINA, RUNS WELL, offers to $375. 479-9216.

150 CARS FOR SALE

capital city auto

1978 B.M.W. demonstrator. Clearance $1870 below 1979 list price.

USED CARS
1978 TOYOTA CELICA GT, 5 spd. Gold 9000 km only $6795
1976 BMW 2002 Blue metallic. 27,000 mi. $7595
1974 TOYOTA CELICA GT, 5-spd. well kept $3595
1972 MUSTANG convert., powder blue. A Collectors item! $3,795
1750 GOVERNMENT ST.
386-7508 DL 5066

1974 BUICK CENTURY LUXUS 2-door coupe. Air conditioning, power steering and brakes, new battery, Esso tested, good condition. Owner leaving country. $3,400. 652-2197.

1977 MONZA
Gold Monza 2 plus 2, V8, tilt wheel, power steering, power brakes, radial tires, radio, 76,000 miles, mint condition, $4900. 384-5310.

1964 COMET, BODY EXCELlent, new air shocks, new generator, voltage regulator, 80,000 miles, valves done at 50,000, best offer to $500. Phone evenings 477-3693.

ECONOMY AND LUXURY
71 Swinger 2 door hardtop, factory air conditioning, tinted glass, small V8 automatic, excellent condition, must sell. 479-4697 after 6 pm.

SCRUPULOUSLY MAINtained '74 Ventura, 43,000 miles, Michelin radials, Monroe shocks, Cibie lights. Reasonably priced. Serious calls only, please. 385-7085.

LADY DRIVEN, 1974 CHEvelle Malibu, 2 door, automatic, power steering, power brakes, radio, excellent condition. Weekdays 383-3655, nights and weekends 592-1009.

LIKE NEW, '76 TOYOTA Corolla 1600, 4-speed; red with black interior, radio, low mileage, one owner, best offer takes. Before 9 am or after 6 pm. 382-2045.

COLLECTORS
'64 California Baracuda. All original, new automatic transmission, paint, 100% tinted glass, factory air, excellent. Asking $2450 or trade. 656-6806.

1974 TOYOTA COROLLA, 5-speed trans, SR5 series, radio, rear defogger, radial tires, safety inspected, excellent running condition at 66,000 miles, asking $2250. 383-3958.

1975 PONTIAC ASTRE HATCHback, excellent condition inside and out, fire engine red, bucket seats, automatic, stick shift, only 47,000 miles, $2,200. Evenings, 479-6256.

'72 DATSUN 1200GT FASTBACK, good condition. Vinyl roof, tachometer, console 4-speed, four new tires and two studded snow tires. Asking $1500 or offers. 478-9794.

1969 DODGE CORONET 440 shift kit, headers, 4-barrel, dual point, mags, valve cover, M50 Super Sports, custom buckets, tucked naugahyde interior, must sell. $3500, offers. 479-9?

'77 CAPRICE CLASSIC
Most options, super comfort, half of new price — only $ Please phone 592-0995.

68 MERCURY PARK LANE all powered accessories, must seen and driven to be appciated-offers. Phone after 5 382-7927.

1974 VEGA, V-8, 283 MOTOR automatic transmission, heavy rear end, in excellent condition throughout, tested. $200. 477-2193.

76 SILVER TRANS AM, RED and black pinstriping, power steering, power brakes, automatic transmission, low mileage $6600 or nearest offer. 477-4701.

67 BUICK WILDCAT, PB, PS, console, bucket seats, tilt, cruise, new paint and vinyl top, resent major mechanical work. Sacrifice $2850. 477-3401.

72 DUSTER 340, AUTOMATIC power brakes, power steering, rebuilt 60,000. New work lately, $2,800 or offers. 381-5360 between 5-6.

1969 CHEV CUSTOM SPORT, 2 door hardtop, 300 hp, 350, recent tuneup, carb overhauled, brakes, rust tested. Runs super. $700. 385-9495.

1976 COUGAR XR7, BETTER than new condition, power steering, power brakes, radio, radial tires including snow, low mileage. $5,295. 388-6389.

65 VALIANT CUSTOM 200, V8 automatic with shift kit, new exhaust system with 340 mufflers and tested. $900 or nearest offer. 652-1524.

68 BUICK SKYLARK, 2 DOOR hardtop, 350GS, power steering, power brakes, auto, very clean. Asking $1000. Offers? 384-7191, 8-5.

76 RABBIT DELUXE 2 DOOR, automatic transmission, am/fm radio, professionally maintained and in first class condition, $4200. 598-2785.

68 FIREBIRD, LIMITED EDItion 4.1 litre overhead cam, 4 speed, 4 barrel, new tires, good condition. Call before 11 am or after 8 pm 656-1750 or 656-3819.

1975 MAVERICK, 2 DR, 6 CYL, automatic, 43,000 mi. Good condition. Needs paint, "as-is, where is". First offer over $1350. 1968 McTavish Rd. Sidney.

1968 FORD CORTINA WAGON, automatic transmission, tested until 1980, new tires, good condition, spare wagon for parts. 595-4287.

1976 VOLARE STATIONWAGON, deluxe interior, roof rack, 6 Michelin tires, V/8, power steering, power brakes, automatic, 32,000 miles. Asking $5200. 388-9008.

74 MERCURY BOBCAT, 4 cylinder, 4 speed, radio, hatchback, radial tires, wife's car since new, low miles, $1650. 478-7816.

69 CHEV IMPALA 327, AUTO, 2-door hardtop, excellent condition, power steering, power brakes, $950. Must be seen. 592-9275.

1975 PLYMOUTH FURY CUSTom 2 door, vinyl roof, 360 V8 automatic, power steering, power brakes, tested till Febuary 1980, $3000. 478-2070.

74 DODGE DART 4 DOOR sedan, automatic 6, power steering, AM-FM radio, low mileage, excellent condition. Asking $3100. 595-8089.

1964 PONTIAC CUSTOM SPORT, 2 door hardtop, 283, automatic, fair shape, for parts or whole, extra 327 motor, $400 or closest offer. 474-1858.

ONE OWNER, 1972 CHARGER S.E. 440 automatic, buckets and console, radials, beautiful original condition, low mileage, $2500. 384-3498.

67 CORONET, 2 DOOR HARDtop, power steering, power brakes, bucket seats, console, 383 4 barrel, 76,000 miles, $800 or nearest offer. 388-5539 after 5

73 DATSUN 510, 4 DOOR, VERY nice, mechanically good condition, new radial tires, AM-FM radio, Cibie lights, tested. $2375. 656-3675

VERY RELIABLE, ECONOMIcal small car, 1958 Zephyr 4-door. Reconditioned engine, chains, jack. Through test. Private sale, $200. 385-4258.

1972 BUICK SKYLARK, 2 DOOR hardtop, auto, power steering, power brakes, very low mileage please phone 748-1064 after 5:30pm.

1968 RAMBLER ROGUE, 6 cylinder automatic, 2 door, radio, good motor, could use body and paint work. $500 or nearest offer. 652-3640.

WHOLESALE CLEARANCE
1972 Datsun 510, automatic $785.
1976 Acadian $1285. 384-1721, 592-3121. Sports and Classic Cars, 640 Hillside. D5433

150 CARS FOR SALE

Sidney Car Mart
WHERE YOU GET QUALITY AT A DISCOUNT

78 Caprice Classic 4 dr.; 78 Zephyr 4 dr.; 78 Datsun 510; 78 Honda Accord; 78 Cordoba; 78 Grand Prix; 77 LeMans 2 dr.; 77 Aspen 2 dr.; 77 Arrow; 77 Honda Civic; 76 Acadian; 76 Blazer; 75 Volvo; 75 Monarch 4 dr.; 75 Astre; 74 Chev Suburban; 74 Malibu 4 dr.; 73 Pinto wgn; 71 Toyota; 60 Mercedes 220 S; 58 Edsel.

TRUCKS

78 Dodge Maxi Van; 78 Chev ½ ton; 78 Courier LB; 77 Ford ½ ton; 76 Ford XLT; 74 Toyota LB; 74 Camper for imported truck.

9757 5th St. D01159A 656-2432

1974 FORD TORINO STATION wagon, fully powered, $1795. 1974 Ford ½ ton pick-up, V8 automatic, power steering, $3295. 1974 Mazda, 4 door sedan, automatic, $1695. 1972 GMC Pick-up, V8 automatic, $1695. 1972 Dodge ½ ton, V8 automatic, $1395. 1973 Vega GT, $795. 1970 Datsun, $695. 1971 Mazda pick-up, $795. 1969 Plymouth Fury III 4 door sedan, $795. 1965 Falcon stationwagon, V8 automatic, $495. Several more to choose from, no reasonable offer refused. Super Motors Ltd, 2538 Government St. DL 5015. 385-0031 After hours, 382-1559.

CONVERTIBLE
'71 Cougar, 351, auto., p.s., p.b. Black, straight and clean, $2995.

E&K MOTORS LTD. 383-6231
642 BURNSIDE E. D02071A

READ THIS AD
I have a 1971 Volvo 145 S.W., auto. trans., P.B., radio, radial ply tires. Only 40,000 mi. A one owner. Gold in colour. Tested by B.C.A. This car is excellent, must be seen. Contact Don Innes at McCallum Mtrs. 382-6122 or Res. 385-6404. DL00850A.

77 OLDS CUTLASS
Supreme Silver, 2 dr. with white Landau vinyl bucket seats, ps, pb, radio, only 14,000 mi. For personal ser- On e call
vic ART BOYER
Ile Motors Ltd. 382-2313, Wi 9301. D-00840A.
592

76 OLDS C/S
Beautifully equipped Cutlass This most factory options includ- has air conditioning and T top. ing sterling silver blue with white Appea ette interior. Yates Auto leather Ltd., 950 Yates, 388-7722. Sales Ltd. D 01610A

TO YOTA WAGON!
1976 COR ONA with approx. 31,500 miles. A utomatic, radio, white interior. Extra clean! with tan mation contact BARRY or after hours exclusively, at 382-7121 or FOSS, ext. 703, Empress Pontiac Buick GM C Ltd. DL 01227A. Res. 595-

FAM ILY SPECIAL!
1977 GRA NDE LE MANS Station agon. This hard to find model is exclusive with
her ARLIE PETERSON
ress Pontiac Buick GMC 82-7121, or res., 592-0458. 7A

'73 NOVA
speed, V-8, buckets. One owner. A steal at $3395.

E&K MOTORS LTD. 383-6231
642 Burnside E. D02071A

COMPARE
1975 Datsun station wagon, 4-speed, radio, radials, new paint, excellent condition all around, $2,250. Small trade possible, 385-5268.

1967 BUICK WILDCAT, POWER steering, power brakes, automatic, tilt wheel, new exhaust. Good rubber, motor, transmission, brakes. Clean, quiet, running car, tested to February 1980. Must be seen and driven to be appreciated. $1495. 592-2859 after 5pm. All day Saturday-Sunday.

SPORTS COUPE

1972 Sunbeam Alpine GT 2 door, automatic, sporty wood dash with all gauges, radio, very economical, dependable and fun to drive, new tires, beautiful interior, no rust, but paint faded, expanding family necessitates sale. $900 or ? 598-2706.

1969 CHEVROLET IMPALA, 327 V8 automatic, power steering, power brakes, AM radio, new front brakes and drums, new rubber, G78-14 Atlas belted tires, body fair, engine needs work, transmission, rear end and interior good. Must sell this weekend, first $250 takes. 382-5302.

THE PRICE IS RIGHT
1972 LE MANS, 2 door hardtop. For personal service on this hard to find model, phone CHARLIE PETERSON, at Empress Pontiac Buick GMC Ltd., 382-7121 or res., 592-0458. DL01227A.

EL CAMINO
73 SS 454 4 spd., vinyl roof, mags, radial TA's, only 42,000 mi. Super sharp! $4895 PAINTER MOTORS LTD. 3005 Douglas St. 388-6196. After hours: 478-0790. D0346B.

CONVERTIBLE
73 PONTIAC GRANDVILLE A-1 CONDITION. FULLY POWERED 450 WITH 4BBL MAROON. $5,000 OR BEST OFFER. 384-4607 EVENINGS.

76 EL CAMINO
Swivel buckets, console, sunroof, full factory tonneau. Dazzling white with parchment interior. Yates Auto Sales Ltd., 950 Yates, 388-7722. D-01610A.

1979 Ford Thunderbird, V8 auto., ps, pb, pw, air, radial tires, burgandy exterior with matching velour interior 300 KLM, $9975. Replacement cost $10,700. GARDEN CITY AUTO LEASE LTD. 2978 Douglas St. 382-9111 D-5721.

76 ASPEN STATION WAGON 318, V-8, auto, power steering/brakes/windows (tinted) radials, electric heated rear window, luggage rack and other options. $4750. 385-7464 after 4:30.

FOR A SERIOUS BUYER

1971 Ford Custom 500, 2 door hardtop, automatic, 302 gas saver, tested January '80. Must be seen and driven to be appreciated. Excellent condition, a bargain at $1,350. 479-0654.

1968 CADILLAC SEDAN DE Ville, radial tires, air conditioning, power brakes, power windows, power steering, tilted steering, power trunk, power antenna, air shocks, excellent condition. $2450. 385-5637 or 477-0525.

1973 TOYOTA COROLLA, 4 door, automatic, lady owned and driven, 33,000 miles. Recent engine and transmission servicing. $2500 or best offer. #1005-865 View St. after 9 pm. or 477-6021 after 5 pm.

1977 CHRYSLER CORDOBA, V8 automatic, power steering, power brakes, black with blue velour interior. $5500. Phone 385-0831 after hours 592-3540. Super Motors Ltd. 2538 Government St. DL 5015.

1973 VOLVO 145 STATIONWAGON, fuel injection, automatic transmission, low miles, very clean. Fully serviced, $4800, trades welcomed. LePage Motors Ltd. Duncan, B.C. DL 5218 748-5228

HONDA
I will save you money on new and used Honda's. Be smart, you owe it to yourself. Phone R. J. Davis. 386-6707.

1973 SUPER BEETLE, VERY good condition, $2150. Phone after 6 pm. 384-3427.

1978 HONDA ACCORD, SILVER, immaculate condition, transtered, must sell. 479-4138.

'68 COUGAR, 58,000 ORIGINAL miles, excellent condition, $2700 or offers. 479-7995.

1970 MAZDA 1200, GOOD CONDITION $475 or best offer. 477-3028

150 CARS FOR SALE

77 DATSUN F-10
5 spd., am-fm, sunroof, 22,000 mi. One owner, must sacrifice. $3495. PAINTER MOTORS LTD., 1513 Quadra, 385-0122. D-0346A.

1974 Z28 TYPE LT. REBUILT engine, new clutch pressure plate and brakes, 592-4885.

1968 OLDSMOBILE DELTA Custom, 4 door hardtop. $900. 386-9574, 592-9132.

1975 TOYOTA COROLLA, AUTOmatic, 2 door, 34,000 miles, $2500. 478-5110.

1928 MODEL A ROADSTER pickup, restored two years ago, $6500. 246-9582.

'79 CAPRI, 302 4-SPEED, LOADed, $1000 less than original price. Must sell. 749-6479.

1971 TOYOTA CORONA MARK II hardtop, some body damage. $400. 478-8874.

63 RAMBLER AMERICAN, 4 door sedan, running but needs work. $100. 477-1064

1964 DATSUN 4 DOOR SEDAN, standard transmission, low mileage and tested. 592-9388.

1973 LTD STATIONWAGON, very good condition. $2250. 385-1829.

1966 RAMBLER AMBASSADOR, 2 door hardtop, low mileage, excellent condition. Offers. 479-0166

65 RAMBLER, GOOD-LOOKING, nice driving car, ICBC rates forced sale $150. 477-1222.

1977 AUDI FOX, 2-DOOR, sunroof, 11,000 miles, $6000. 479-3358.

'77 SUBARU GF, 5-SPEED, front wheel drive, 16,000 miles. $4500 or offers. 479 8745.

71 TOYOTA COROLLA COUPE, good shape and running condition. $1200 382-1924

66 CHEVY CAPRI STATION wagon, tested, excellent transportation, $700. 385-1678.

1977 CHEV VEGA STATION wagon, $3500. 383-0594 between 4-7 pm.

1975 VOLKSWAGEN BUG, EXcellent condition, 30,000 miles, 478-1902.

68 MONTEGO, 62,000 MILES, V8 auto, very good condition, $450, 474-2804.

1971 TOYOTA, AM-FM, NEW tires, runs good, asking $750. 656-6806.

73 LEMANS 2 DOOR, P.S, P.B, hd suspension, 350 V8, low mileage, $2400. 479-5516.

67 CAMARO, 283, 4 BARREL, headers, mags, spoiler, accessories, $1800. 383-1469.

68 TOYOTA CORONA 4 DOOR, good condtion, $100. Phone 385-6424.

73 CORTINA 2000, CONTACT 382-3643 days, 642-4480 evenings.

1974 THUNDERBIRD, LOADED, every option, $4,500. 658-8144.

'73 BUICK CENTURY
White with black interior, landau roof, 2-door hardtop, tilt wheel, p.s., p.b., 80,000 miles, very reliable, $1995. 479-0470.

151 SPORT, IMPORT CARS

1960 MERCEDES BENZ, 220S deluxe, motor just rebuilt, for sale or trade for Volkswagen Camper of comparable quality. Offers considered. 382-1760.

ONE OWNER, 1972 CHARGER S.E. 440 automatic, buckets and console, radials, beautiful original condition, low mileage. $2500. 384-3498.

1978 HONDA ACCORD, FRONT wheel drive, tac, clock, AM-FM radio, console, sunroof, excellent condition. $6300 or offers. 595-7396.

EUROCAR
X/19 performance and service centre. 731 Pembroke, 383-3626.

CORVETTE, '74, AUTO, 43,000 miles, T-top, BR racing green, tan interior, excellent condition, $8,400. 477-3401.

MGB 71, WINTER RADIALS, tonneau cover, almost totally restored, except body work, asking $2350. 388-4729.

RARE
1963 Austin Healey Sprite sports car, restored to perfection, sell quickly for $1650. 479-8767 or 477-5908.

1974 JAGUAR XJ12L, MAROON, tan interior, mint condition and low mileage. Phone after 6 pm, 721-5474. No trifiers please.

69 MGB CONVERTIBLE, 4-speed, wire wheels, good shape, ask for Bill Thompson, 479-9502, 382-9111.

1969 MERCEDES BENZ 280SE Excellent driving condition, excellent interior, air conditioning, some rust, asking $3900. 479-1942 after 4.

1975 CORVETTE, 4 SPEED, L82, power brakes, steering, windows. Am/fm stereo, only 8,000 miles, Phone 658-5463.

XJ6 1972, REGAL RED, EXCEPtional condition, consider 4 door, T-Bird trade. 743-2849 (Cobble Hill)

MUST SELL: MINT 74 CORvette, 350 L-48 auto, leather, paneled top, etc. $8000 firm, no trifiers. 478-4704.

1976 CAPRI III F
V-6, 4 speed, 22,000 miles. Black with factory mags and Mitchelin tires. Offers. 592-7766.

65 SPITFIRE, REBUILT ENgine, Pirelli radials, new clutch, tested, $800. 479-3716.

'74 BLUE FIAT X19, EXCELlent condition, foglights, Craig AM-FM cassette deck, asking $3300 or best offer. 477-1156 or 743-9483.

76 CORVETTE, ALL OPTIONS including air, new 50's, mint shape, $10,000. 595-5892.

76 280Z, LOW MILEAGE, MAGS, spoilers, undercoating, cassette, seatcovers. $7,800. 479-2105.

1968 VOLVO 144, 4-SPEED, mint condition, $1850. 652-1353, 652-3422.

1974 MG MIDGET, EXCELLENT running condition, 20,000 miles, tested, phone daytime, 386-3985.

1974 GREEN FIAT X19, 49,000 miles, mags and radials, nice condition. $3800. 479-6359.

73 CORVETTE, 43,000 MILES, most options, new top, new tires, $7,000 or best offer. 474-2465.

74 MG MIDGET, IMMACULATE condition, radials, radio, low mileage. Best offer. 478-5353.

1964 SUNBEAM ALPINE, EXcellent condition, $1500 or best offer. 592-0595.

1977 AUDI FOX, 2-DOOR, sunroof, 11,000 miles, $6000. 479-3358.

1974 VW DASHER, LOW MILEage, tested, excellent, only $3200. 479-8721.

72 FIAT, 128, MICHELIN RAdials and snow tires, $875 or best offer. 385-7847

'71 FIAT 850 CONVERTIBLE, new paint, good condition. $1,400 or offers. 595-2478.

975 MG MIDGET, ONLY 16,000 miles, great condition, asking $3200. 592-0944.

1969 ROVER TC 2000, AM/FM 8 track, Michelin tires, good condition. 592-1804.

1958 TRIUMPH TR3, GOOD parts car, extra motor, asking $600. 479-4669.

1965 SUNBEAM ALPINE REbuilt motor, hardtop, offers, 477-4957.

'67 ROVER 2000, $1150, OR BEST offer. 598-6020 before 5 pm.

1976 TR7, EXCELLENT CONDItion, $4800 or best offer. 642-3325 between 6 and 11 pm.

74 BMW 2002 TII, TOP CONDItion, 595-5303.

1977 TR7 4 SPEED, 16,000 miles, asking $6500. 386-9124

151 SPORT, IMPORT CARS

TRANS AM T-TOP
78 V-8, auto, ps, pb, radio, tape deck, tilt wheel, air cond., pw, door locks, radial tires, silver, black interior.

REAL BEAUTY! - $8695
GARDEN CITY AUTO LEASE LTD.
2978 Douglas St. 382-9111 D-5721

DATSUN 280Z
This gorgeous '76 automobile is a local one-owner Victoria car. Poppy orange with white leatherette interior and sunroof. Yates Auto Sales Ltd., 950 Yates, 388-7722. D-01610A.

260Z!
74 DATSUN 260Z, 4 speed, AM/FM, radial tires, headers, 44,000 miles. Finished in red. $5895. Contact RAY BERNOTIES, at 381-5282, or McCallum Motors, 382-6122. DL00850A.

BMW 530i
THE ULTIMATE
Reg. Aug. '76, P.S., P.B., sunroof, auto, AM-FM, dark blue metallic, blue velour, low miles, local car. 385-4129.

MUST SELL
1974 Jensen Healy convertible. Pirelli radials, new clutch, Lotus running gear, new exhaust, 39,000 miles, $400 stereo. $5600. 598-2709.

GET READY FOR SUMMER! Immaculate 69 TR6, Michelin radials, dual exhaust, luggage rack, roll bar, am/fm cassette stereo, new interior, rebuilt engine and trans. $3750 OBO. 477-0769 anytime.

1975 FIAT 131, 4 DOOR, METALlic blue with brown interior, snow tires, Blaupunkt am/fm radio, some engine modifications, 36,000 miles, complete service history available. Asking $3000. phone 479-2583 after 6.

ENJOY THIS!
74 MGB convert. 4 spd., radio, must be driven. Trades welcome. $3495. PAINER MOTORS LTD. 1513 Quadra, 385-0122, D-0346A.

LATE 1976 MERCEDES 450 SEL, silver gray, black leather interior, fully equipped including sunroof, 39,000 miles, like new. Replacement value $41,000. Sale price $26,000. 112-931-5639.

1974 CORVETTE, PANEL TOP, new 350 motor, brakes, tires, clutch, exhaust. 30,000 miles. 4-speed. Excellent condition. No trades. $8700. 478-7486.

74 TOP OF THE LINE VOLVO 164E, metallic light blue, all options, local history, low mileage. Professionally maintained. $6000. Evenings, 384-3344.

1970 ALPINE, GOOD CONDITion, $850 or near offer. 656-6349.

1972 BMW 2002, FULLY REbuilt in good condition. 478-1536.

1966 MGB, WIRE WHEELS, NO rust, best offer. 592-7913.

MUST SELL 1965 ROVER 2000, runs well, looks great. 592-9190.

1975 FIAT SPORT, TESTED, bargain $2500. 598-2560.

'72 BMW BAVARIA, TOP CONdition, Duncan, 746-4859.

154 TRUCKS, BUSES AND VANS

BOOGIE VAN
'77 GMC Van, bar, TV, mags, swivel bucket seats, icebox, flares, sunroof. 479-4779.

VANCOUVER ISLAND, LADYSmith south, Ladysmith north H. Plate-Gravel. 956-4196.

1973 TOYOTA LONG BOX WITH camper, good condition, $2600. 382-3048.

1970 DATSUN PICKUP, 18,000 miles on rebuilt motor, phone 652-1902.

74 EL CAMINO, 400 AUTOmatic, 50,000 miles, $3400. 656-6980.

1976 FORD 4 X 4, HEAVY DUTY ½ ton. Asking $5200. Call 478-1456

78 CHEVY VAN, ½ TON SHORT wheel base, V-8 automatic, power steering, power brakes, 658-8844.

'72 CHEVY WINDOW VAN, swivel seats, much more, $5000. Phone after 5, 477-3749.

1972 FORD ½-TON, CANOPY, V-8, low mileage. $1850. 474-2044, after 5:30.

1970 DODGE FARGO HALF ton, fair condition, 1977 XL350 Honda Enduro, $950. 656-6261 after 5pm

68 GMC ½ TON, CANOPY, REbuilt 327 standard trans, best offer. 479-4215.

69 FORD ¾ TON, CAMPER SPEcial, 360, 4 speed, excellent condition, calls after 5, 652-3163.

72 GMC SIERRA GRANDE, heavy duty ½ ton, 400 V8, canopy. Immaculate. $2,995. 383-5988.

1974 FORD ¾ TON, AUTOmatic, new paint, good condition. $2695. 478-5129 evenings, 656-5154

1969 DODGE ½-TON PICKUP, V-8 auto, $1400 or best offer. 656-6211.

'71 DODGE WINDOW VAN Tradesman 200, good value for $2000, 479-2255.

1977 DODGE PICK-UP, ONE owner, excellent condition. Offers. 595-3326.

'67 DODGE POWER WAGON, 12,000lb power take-off winch, $2000. 479-0279.

1976 JEEP CHEROKEE, 38,500 miles, 4x4, power steering, brakes. 384-6833.

'73 VOLKSWAGEN VAN, raised top, fully camperized, good condition, 598-1627.

77 GMC ¾ TON LONG WHEEL base van, deluxe interior, $8500 or best offer. 479-5535.

MUST SELL, '78 BRONCO (4X4) still under warranty, new boots and rims, $9000 firm. 748-1656.

36" TRUCK CANOPY, INSUlated, panelled, windows, lights. $330. 479-7653.

TWO 1962 HILLMAN HUSKEY Vans, plus all extra parts, $600. 3307 Alderidge.

FORD VAN, 1978, 14,400 KILOmeters, ¾ ton. 642-3175 or 386-6701.

1966 INTERNATIONAL ½ TON, 4 speed, 33,500 miles, one owner driven. 384-3966.

1972 MAZDA 1800 WITH canopy, 39,500, safety checked. $1950. 478-4855.

1973 FORD 4X4 FOR SALE OR trade, no reasonable offer refused, phone 748-1059.

1976 FORD ¾ TON TRUCK, PB, ps, mint condition, $3800. 245-7381.

1974 FORD ¾-TON V-8, 4 speed, excellent condition, $1995. 652-3021.

1976 CHEV BLAZER CHEYenne, beautiful condition, loaded, $7400, 652-4977.

66 FORD VAN, CUSTOMIZED interior, $1000 or best offer. 598-2327.

MUST SELL, 1968 GMC VAN, panelled and carpeted, needs work, $600. 385-2242.

$1000 - 1972 DODGE PICKUP, standard trans, brakes, steering, 592-0279.

1969 FORD 1 TON FLATDECK, 35,000 miles, $3200. 384-1258, 1433 Faircliff Lane suite 101.

'58 LANDROVER PICK-UP, 4 wheel drive, good running condition, no rust, $625. 382-2255.

1956 MERCURY ½ TON, RUNS good, $400. Phone after 6, 656-2324.

1968 CHEV VAN, 6 CYLINDER, good condition, $1000. Phone 384-3253, after 4.

'65 INTERNATIONAL ½ TON pickup, 6-cylinder 4-speed, posi, tested, $350. 652-5624.

75 FORD VAN, CHATEAU, 12 passenger, 2 tone, tinted windows in good condition. 477-1645

154 TRUCKS, BUSES AND VANS

GARDEN CITY
AUTO LEASE LTD.
SPECIALIZING IN TRUCKS, VANS AND MOTOR HOMES.

1978 BRONCO 4-wheel drive, V8, auto, PS, PB, hubs $8950
1978 GMC ¾-ton PU, V-8 auto, PS, PB, radio. $6295
1977 GMC PU, V-8 auto, PS, PB, radio. $5295
1977 Chev custom deluxe ½ ton, V-8, auto, PS, PB, radio. $4995
1975 Ford ¾ PU V8 auto PS PB Radio $4295
1974 Ford Econoline ¾ ton, V-8 auto, radio, $3495
1973 Ford Econoline, 6 auto $2695
1972 Ford ¾ ton V8 Auto, radio. Just tested $2450
1972 Ford V-8 4 spd. radio $2795
1971 Toyota Hilux PU, 4 spd., canopy $1150
1969 GMC Camperized Van V8 Auto Cruise, Furnace, Sink, 3 Propane Burners. $2650

THIS WEEK'S SPECIAL
1974 Ford ½ ton Ranger V8 auto, PS, PB, radio $2950

MANY MORE TO CHOOSE FROM

TRADES WELCOME
NO REASONABLE OFFER REFUSED
100% FINANCING O.A.C.
OPEN
9:00 A.M.-8:00 P.M.

2978 DOUGLAS ST.
382-9111
D-5721

WILLE Dodge • Chrysler

78 GMC ¾
Camper Special and 8' Rustler camper. Only 4500 mi. Like new

$9895

76 CHEV
Crew Cab, V/8, auto, ps, pb, radio, with 11½ ft. camper. Complete

$10,950

Many more to choose from at 3200 Douglas at Cloverdale
382-2313
OPEN 9 'TIL 6 P.M.
DLR-00840A

SSS SAUNDERS sales & service
COLWOOD, B.C.
1824 Isl. Highway 474-2211

76 FORD 250 4x4, canopy
75 FORD 4x4
73 FORD 4x4
15 Vans to choose from '66 '77
No reasonable offer refused
Colwood 474-2211 D01508A

HALF-TON!
Super clean, with only approx. 11,000 miles. 1978 Ford, short wheelbase. Fleetside box pickup, 6 cyl., standard trans., radio, aluminum canopy. For viewing contact BARRY FOSS, exclusively, at 382-7121 or Res. 595-6703. Empress Pontiac Buick GMC Ltd. DL 01227A.

F-100
'73 Ford V-8, 4-spd. This weeks special, $1795.

E&K MOTORS LTD. 383-6231
642 Burnside E. D02071A

1978 BLACK GMC VAN, LONG wheel base, power steering, power brakes, 305, 5,400 miles, AM/FM 8-track, tinted glass, flares, rally wheels, highback seats, fully insulated and panelled, matching bed-seats, carpet, rust proof, air shocks, tire carrier, 79 plates and more. Still under warranty. $7850. 479-7690.

77 FORD RANGER
F150 pickup, auto. trans., power options, radio, auxiliary gas tank, 39,000 mi. Silver in colour. Contact Don Innes at McCallum Mtrs. 382-6122 or Res. 385-6404. DL 00850A.

Refrigerated Van
1974 Ford, 34,000 miles, A-1 condition. Reasonably priced. 388-7720.

1971 GMC ¾-TON, 350 CC, PICKup, canopy, automatic 3-speed, power steering, power brakes, radio, fuel 45 gallons, tach, fully instrumented. Equipped for trailer towing, 56,000 miles, excellent shape. $3750. 383-9728.

70 GMC STEP VAN, 14' BODY, 307 V-8 4 speed, power brakes, duals, very good condition. Ideal for conversion. $2800 or best offer, will trade for 65 or 66 18' Sangster HT with Volvo leg. 748-5162.

1976 FORD RANGER
F250 Camper special, ps, pb, 460 air conditioning, auxilary tank, sliding rear window, no trades please. 478-5786.

72 DATSUN PU
4 cyl., 4 spd., immaculate. Only $1695.

E&K MOTORS LTD. 383-6231
642 Burnside E. D02071A

1977 GMC VAN, SUNROOF, CASsette deck, camperized with icebox, stove, bed, table, side windows, insulated. Quick sale $5,900 or offers. Phone between 8 am to 1pm or after 10 pm. 595-6620.

'72 GMC JIMMY 4X4, ROLL bar, wheels and tires, vinyl roof, sunroof, 350-4 barrel engine, 4 speed trans, olive green, good condition. $3,750. 598-3872 after 5 pm.

BEAUTIFUL TO DRIVE
1975 GMC, full time 4 wheel drive, 1500 series, automatic, power steering, power brakes, new rubber. Reduced to sell at $4900. 652-5554. DL00294A.

1958 MERCURY ½ TON FLEET side, $300. Drive it away. 652-1282.

65 FORD VAN, NEW MOTOR, trans, clutch, Keystone mags, sunroof, portholes, etc. 477-5157.

MUST SELL
64 Chevy Van, offers on $400. 384-6244.

1971 FORD 4X4 WITH CANOPY and extras. $2500 or best offer. 383-5396.

F 250 FORD 4X4, LOADED WITH extras, excellent running condition. Offers, 383-1834

1973 VW SAFARI VAN, 42,000 miles, fridge, stove, 386-9340.

1967 FORD ½-TON WITH canopy, good condition, offers. 388-4547.

1973 DODGE VAN, MANY extras, good condition, $3200. 479-0885.

971 DATSUN PICKUP, 86,000 miles, good condition, $1000. Private. Phone 478-3465.

66 GMC ¾ ton, V8, automatic, p.s. p.b. priced at $1200. Call 479-8461

154 TRUCKS, BUSES AND VANS

1974 DODGE ¾ TON ROYAL Sportsman 5 passenger window van, one owner, 44,000 miles, excellent condition, $4995 or best offer. Call days 388-7323, evenings 385-8994.

1977 CHEV 1 TON CAMPER special, dual wheels, 4 speed, 15,000 miles, fiberglass top, brush guard, spare wheels, dual axle. Many extras. $8000 or best offer. 748-4805, 748-5122

'76 FORD CREW CAB, 14,500 original miles, 1 ton, 8' box, 6 cyclinder, 4-speed, dual tanks, gauges, 60 amp alternator, $6,300. 478-3547 after 5 pm. See at 2771 Jacklin Rd.

1974 CHEV 1 TON PICKUP, 454 cubic inch, 4 speed, power steering, power brakes, dual tanks, winch, canopy, new paint, excellent condition, $4100. 382-7778 evenings.

'72 FORD
1 ton, window van, new and rebuilt parts, needs new tires, $2,500 or best offer. 383-6821 after 6 or weekends.

MUST SELL
'65 VW van camper. New motor, transmission, extra parts. $1095. Phone 385-4957.

1975 FORD 5-TON, FORD C800 cabover, 20 ft. light steel dump box. Ideal for hauling equipment or fuel waste - landscaping. Very good condition. CR 112-387-7943.

FOR SALE: 1977 FORD FUNcraft conversion van. PS, PB, speed control, Michelin tires, canopy, 8,500 miles. $12,000. Phone 656-2207.

77 FORD XLT SUPER CAB ¾ ton 81 GVW. PB., PS., automatic, canopy, low miles, excellent condition, $8300, call after 5 PM 743-9085

1977 GMC ¾ TON PICK-UP, Sierra Grande, 454 v-8, 4 speed, split back window, dual tanks, 24,000 miles. $6,500. Phone 658-8413.

1952 CHEV PICKUP, 283, DUAL exhaust, completely rebuilt, turbo 350 automatic transmission. Body in good shape. Canopy. $1500 479-6503 after 5pm

77 FORD V-8 E150 VAN, WINdow and door, automatic, power steering, power brakes, radio, 8500 miles, one owner, excellent shape. $5400. 642-3483.

1975 FORD F250 CUSTOM SUpercab, camper special, auto, ps, pb, 30,000 miles, with 36" canopy, insulated, lights, sliding windows. $6,500. 479-4605.

1974 CHEV SUPER CHEYANNE full time 4x4 with fibreglass canopy, many extras, low mileage, good condition, $5000. 652-3700.

1973 DATSUN PICKUP, RADIO, 4 speed. Tested. Excellent condition. $1885. 384-1721, 592-3121, Sports and Classic Cars, 640 Hillside. D5433

1976 COURIER PICKUP, 19,000 miles, 4 speed. Tested. Excellent condition. $3185. 384-1721, 592-3121, Sports and Classic Cars, 640 Hillside. D5433

1976 FORD VAN E100, CUSTOmized, automatic, power steering, power brakes, radio, very clean, well maintained, low mileage. $5,200. 384-6640.

73 SILVER ¾ TON GMC VAN LT1, balanced and blueprinted, etc. New exhaust system, mags, partially insulated and panelled, $3500. 388-9009.

76 CHEV SHORTBOX, 6 CYLINder, canopy and radials, excellent shape, $4200 or best offer. 383-7361.

75 INTERNATIONAL 2070, 12 yard aluminum box, Cummings diesel, 39,000 miles, $24,000. 658-8921, 478-8361.

72 FORD ½ TON PU, NEW paint, recently tested, aluminum canopy, 302, 4 speed, low mileage, $1,995. 382-0089 after 5.

CUMMINS POWERED FARGO tandem dump, rebuilt motor, new tires, excellent condition, tested with H plate. 478-9278, 478-5922.

1974 ¾ TON VANDURA, EXCELlent condition, 350, 4 barrel, dual exhaust, 8 track, CB hookup, customized, comes with customized trailer. 383-5105

SHOWROOM '76 BRONCO Ranger, loaded, low miles. Phone 381-5020 or 384-8038, ask for John.

1970 FORD PICKUP CUSTOM deluxe model, new trans, motor and brakes. Loaded with extras. $2800. 382-3286.

77 DODGE STREET VAN metallic black, 360 automatic, power steering, power brakes, AM/FM radio, stereo, captain's seats. Finished interior. 50 series Concords on Fox turbines with flares, spoiler and visor. Loaded with options and extras. Priced to sell. 478-3994.

66 GMC WINDOW PANEL IN good condition. Asking $1200 or will trade for small automatic of equal value. 595-7336 after 12:30.

BLACK BEAUTY! 1976 GMC Van, 350, power steering, power brakes, partially camperized. $4000. 382-6051.

1975 FORD ECONLINE VAN, automatic, power steering, power brakes, semicamperised. $4500. 479-7544 after 5.

1974 ¾ TON GMC, 350 V8 WINdow van, power steering, power brakes, bucket seats, good condition, $3000. 383-6036.

1965 MACK TANDEM 44 RR 5+4, power steering, $6,500. 1 ton Dodge 4x4 pickup, PTO winch, new paint, $3,450. 478-0886.

1975 FORD RANGER F100, 390, ps, pb, new paint, tested till March 1980. 57,000 miles, $3500 or best offer. 388-9784.

1977 FORD ¾ TON RANGER. Camper special, V-8 automatic, loaded, 25,000 miles. $6200. 477-1664.

CREW CAB
The family truck, 73 Ford, 360 automatic, local owner, top shape. $3600. 385-4549 evenings.

1969 INTERNATIONAL HEAVY duty 1 ton flat deck truck, V-8, radio, tested till June. $2300. 652-4976.

76 FORD ¾ PICKUP, 390 ENgine, all power, 4 on floor, radio, cassette, stereo, excellent condition, $4900 or offer, 246-3800.

1973 FORD F250 4X4, PS, PB, white spokes, big tires, pto winch, mint condition, $5200 or trade. 652-3021.

47 INTERNATIONAL, 283, 3 speed, 10 bolt rear end plus 400 Turbo and many other parts. Best offer. Phone 386-9134 after 4.

78 TOYOTA SR5, CANOPY, wheels, 22,000 km, save gas and money. $5800 or trade. Munro Motors, 748-8760 DL00388A

68 CHEV HEAVY DUTY ½ TON panel, V8 4 speed, just tested, extra tires, excellent condition, $1475 or best offer, 385-2342.

74 GMC CUSTOM SPECIAL short box, step side, excellent condition, extras, $4100 or offers. 479-0372.

1971 FORD ¾ TON, AUTOmatic, Camper Special. $2600 will consider older pickup in trade. 652-1353, 652-3422.

'73 TOYOTA LAND CRUISER, 350 Chev V8, headers, Holly 600, electric fuel pump, 11x15 Comcorde tires, hubs, $5200. 385-2650.

1972 FORD ¾ TON, 360 MOTOR, automatic, complete with camper. Excellent condition. $3600. 385-1829.

64 GMC TRUCK, ½ TON, 6 cylinder, 3 speed standard, asking $425 or best offer. Ask for Ray 381-5858.

1969 IHC DIESEL DUMP, VERY good condition, 112-923-5104.

1972 VOLKSWAGEN VAN FOR SALE, OFFERS. 479-0340, 474-1514.

'61 ¾ TON FORD 4-WHEEL drive, runs good, $500. 642-3958.

1967 FORD 1 TON PICK-UP, 75,000 miles, $1000. 656-5301.

'1963 DODGE PICKUP, ENGINE 35,000 miles, $500. 598-5546.

'74 FORD VAN, RADIALS, sunroof, extras. 592-4696

154 TRUCKS, BUSES AND VANS

GMC 4-SPD PICKUP, CAMPER special, p.s, p.b. 656-4947.

1977 F150 4X4, LOADED. 479-1749.

'72 GMC VAN, SEMI-CAMPERized, am/fm cassette, power boosters, some rust, Cheap. 479-6459.

1971 DATSUN PICKUP, $1400 OR best offer. 479-4118.

1928 FORD PICKUP, BOSS 302, $5000. Phone 383-5461.

61 FORD ½ TON, GOOD TIRES, $300 firm. 478-4205.

1958 MERCURY, ONE TON with electric hoist. $500 382-2817

1970 JEEP 4X4
384-3288

'56 LANDROVER, $450
745-3709

75 FORD ¾-TON, EXCELLENT condition, must sell. 477-3888.

1973 GMC CAMPER SPECIAL ¾ ton, 76,000. 1291 Garkit. 477-3562.

75 FORD F250, 4 SPEED, 360, good condition. 592-0604.

1976 DODGE ¾ TON 4X4, $5795. 477-0432.

72 FORD ¾ F250, $1700 OR BEST offer, 381-5213.

'55 DODGE ¾ TON PICKUP, $325. 642-3487.

72 FARGO VAN, B200, $2700 OR best offer, 642-3487.

1972 FORD ¾ TON, 6 CYLINder, 4 speed $1500. 383-8793

57 VW CAMPER, NEEDS work. Offers $-7-8 pm. 656-6502.

1970 GMC JIMMY, GOOD CONdition, 656-4538

158 TIRES

SHOCK SPECIAL
One shock Reg. Price, 2nd shock ½ price.

INSTALLATION
One at $4, 2nd at $2.
We use Munroe Shocks.

MacPherson Shock Special. Two Shocks, installed and Alignment. Reg. $159.95

Sale Price $129.95

YOUR SAFETY SERVICE CENTRE

D&D Tire
1620 BLANSHARD
382-7283

TIRES, 20% AND MORE OFF All sizes. Truck tires included. Free mounting and balancing. Hollywood Gulf, 1600 Fairfield Rd. 598-7222.

TWO CRAGAR 7X15 RIMS, good condition, $150 firm. Call 385-9036.

TOYOTA SLOTTED MAGS AND new radials. $275, 656-2662 evenings.

FOUR 14" CHROME FORD wheels and tires. Phone after 6:30 pm, 598-4027.

TWO FORD 5 LUG 16" 650'S tires and rims, like new. 385-0778.

FOUR 10 PLY 750X16 LUG tires and 8 hole Ford rims, never used. 386-8574.

PAIR OF CHEVY F78-14 SNOW tires on rims plus chains, $50. 384-3143.

TWO SNOW TIRES, 8X55.15, 4 ply, H78x15, 4 ply, 470.15 4-ply. With chrome rims, 381-5180, 102-831 Ellery Street.

4 PIRELLI TIRES, 185-70, 15, excellent condition, $200, or best offer, 477-2384

TWO G78-14 SNOW TIRES ON rims, 388-5724.

3 TIRES 615X13, 1 NEW. $75. 477-2711.

160 PARTS, ACCESSORIES

OVERSEAS AUTO PARTS
Honda—Mazda—Datsun
Toyota—Volkswagen
3400 DOUGLAS ST. 382-2114
(Across from Woolco)

CHEVELLE BIG BLOCK HEADers and muffler, $80. 2 14x10, 2 14x8 SS Craigers, $250. 33 Ford, 2 door body and front end, $300. 4 14x7 SS Craigers with half worn radials, $175. 2 15x10 slotted wheels with M & H N50's, $250. Halt ton Ford 9", complete $50. 2 Holley L60-14 tires, $75. Two 15x15 rims, $75. Comp plus shifter, $40. Dual 4 Corvette manifold. 479-0279

SPECIALS
40 watt car stereo power amplifier $39.95. In dash car cassette with co-axial speakers $189.95. Car cassette player with auto reverse $109.95. Expert installation available.
B.C. SOUND & RADIO SERVICE
931 FORT 383-4731

'67 FORD, SHORT-BOX STEPside, $300. '67 Ford, pick-up, nose, $200. ½ ton

168 CAMPERS, TRAILERS and MOTOR HOMES

COASTLINE TRAILER CENTRE

3388 Douglas St.
(Across from Suburban Mtrs.)

CAMPERS

78 FRONTIER — 11' with shower and jacks, only $6195
78 FRONTIER — 8' with toilet, fridge, furnace and jacks $3570
79 FRONTIER 9'6" with fridge and furnace, only $5034

TRAILERS

1978 TRAVELAIRE — 17' toilet, fridge and furnace $5795
1979 TRAVELAIRE — 27' twin beds, living room $11,400
1979 RUSTLER 23' tub and shower, only $9200
1979 TRAVELAIRE 20 ft. with tub, only $9100

MOTORHOMES

1979—19' FRONTIER Bunk house on GM Chassis $21,200
1979—23' TRAVELAIRE — tub, carpet, eye-level range, A/C, cruise, tilt wheel, Ford 460 — A real beauty — $27,100.

—Full Parts & Service—
Your R.V. Dealer
OPEN SUNDAYS
1 to 5 P.M.

COASTLINE TRAILER CENTRE
382-6102 DL001346A

DOMINION MOTORS

—LAYTON Trailers
—KIT Campers
—CHINOOK Motor Homes
—LITTLE CHIEF Toyota Motor Homes

78—VOLKSWAGEN Get-a-way van conversion 12,000 KM. Ice box, 2 burner stove. Sink. $10,250

76—14' PLAYMATE, 3 burner stove, fridge, toilet. $3795

76—27' TERRY, fully self contained, large fridge, ducted furnace and awning. $7995

76—VOLKSWAGEN van, partially converted. $4995

71—DODGE maxi van conversion. $6995

73—25' EXECUTIVE, class A motor home. $24,500

SPECIAL
1975 PINTO 2 door, A/T, radio, 34,000 miles. $2295

PARTS, ACCESSORIES
REPAIRS
HOURS OPEN
Mon. to Sat., 8 A.M. to 5 P.M.
Dealer Licence Number D-00448A
1703 BLANSHARD ST.
(Across from Hudson's Bay parking lot), Victoria, B.C. 385-5012

HAVE A LOOK AT THESE EXCEPTIONAL UNITS!

'69 CHEV ¾ TON complete with '76 Olympic 10½' camper. A nice unit! $4495

'73 DODGE D200 PICK-UP, with deluxe '76 camper. Clean! $6495

'75 DODGE-TIOGA MOHOM, well equipped and clean with good floor plan $12,900

REG MIDGLEY MOTORS LTD.
736 Cloverdale Ave.
385-8756
DL00347

Fennell's

TRAILER SUPPLIES LTD.
PROPANE — REPAIRS AND APPLIANCE SERVICE
Custom Building and Van Conversions
Large Parts and Accessories Store
652-3941
Mon.-Sat. 9 to 5
Sun. 12 to 4
6459 Patricia Bay Hwy.

IMPALA CAMPING WORLD
APOLLO OTTO BOLER LIONEL WINNEBAGO
FLEETCRAFT SUNDOWNER HOLIDAIRE LEISURECRAFT CANOPY TOPS — ACCESSORIES
PAT BAY HWY., SIDNEY
656-5504 MDL 2488

New 8' and 9'6" RUSTLER Truck campers, fully equipped

PRE-OWNED
1971 FORD ½ ton, P.U. and 8' Vanguard camperette great value $2995
1974 20' TANDEM trailer, c/w fridge, furnace, sleeps 5-6 ONLY $3495
1976 23½' NOMAD trailer, fully self-contained, twin bed, storm windows and rollout awning ONLY $5995

TRUCK CAPS $450 installed.

ALL OFFERS CONSIDERED
TRADES WELCOME
OPEN 7 DAYS

MORE
for your money!

20½' '78 NOMAD $6395
16' '74 TERRY $3495
16' RANDELL, toilet, fridge, heater $2450
11' '76 SECURITY camper $4795
23' NOMAD new '79 model $8495
21' NOMAD new '79 model $8150

CHECK OUR LOW PRICES ON AUTOMATIC AWNINGS

WE SELL AND INSTALL HITCHES!!

BOB'S MOBILE HOMES LTD.
25 Crease 386-3623
DL 00414A

11' CAMPER, COMPLETELY self-contained, quick sale. $2500. 652-2746.

1968 TENT TRAILER, EXCELlent condition. Asking $325 or best offer. 386-0991.

9' HOLIDAY CAMPER, EXCELlent condition. $2200. Mill Bay. 112-743-9382.

168 CAMPERS, TRAILERS and MOTOR HOMES

PEDEN RECREATIONAL VEHICLE LTD.

VANGUARD
Camper — Motorhome — Trailer
— TRIPLEE — TIOGA —
— Motor Homes —
LEO-CRAFT
Deluxe (Class A) Motorhome

79's ARE HERE

8' to 11' VANGUARD Truck Campers, totally redesigned. Featuring new 9½' with shower.

2 Class A TRIPLE E Motorhomes luxury at a price you can afford.

6 VANGUARD TRIPLE E and TIOGA MINI Motorhomes. A wider selection of floor plans this year.

OVER 20 NEW 79's IN STOCK

GOOD SELECTION OF CLEAN TRADES

Parts and Accessories Store

SEE OUR COMPLETE STOCK of all components used to build, renovate or equip your camper, trailer or motorhome. All at reasonable prices.

REPAIRS
Consignment Sales
RENTALS

PEDEN R.V. LTD.
2855 Quesnel St. 386-3464
Behind Empress Pontiac Buick

FORD MOLDED FIBREGLASS canopy, sliding front windows, roof vent, $600. 656-5875.

RESPONSIBLE COUPLE wishes to rent reliable camperized van May-June. 595-0128.

CHALET TRAILER SLEEPS 4, propane stove, sink, icebox, radio, good condition, $800. 384-7605.

OVERHEAD CAMPER FITS IMport truck or 6' box, $1500. 656-4085.

1969 VICOUNT 11 FT. TRAILER, stove, icebox, sleeps 4, $1200. 478-2179.

VANGUARD CAMPER, 8'6", furnace, stove, icebox, jacks. Days 383-1138, evenings 479-5712

NEW DELXUE 8' ALUMINUM canopy, insulated $450. 1291 Garkil, 477-3562.

72 VW WESTPHALIA, NEW clutch, new engine, excellent shape, $5000. 384-6615.

SPORTSMAN CANOPY, FOR short box import, $300 firm. 479-4107.

OR RENT 28' CLASS A MOTORhome, sleeps 9, $300 a week plus 6¢ a km. 478-1156.

1973 27' TERRY TRAILER, double bed, long dinette, immaculate, $6200. 479-6143.

FOR RENT, FULLY CAMPERized Ford Van, sleeps 2 adults, 2 children, $100 week. 598-5659

14' TRAILER, FULLY equipped, $1500 or best offer. Phone 388-7861.

FOR RENT, 21' WINNEBAGO motor home. 477-2704.

FOR SALE- 25' TERRY TRAVEL Trailer, $5100. 642-5354.

1973 VANGUARD $1650 OR offers. 658-5773 after 4:30.

CAMPER FOR IMPORT truck. 479-5583

WANTED 12' FACTORY MADE later model trailer, Scamper preferred. 478-2761.

VANGUARD 9'6", FULLY equipped, $2000. Phone 479-4851.

FACTORY BUILT IMPORT truck canopy. $300. 656-3677 evenings.

CAMPERS FOR RENT, Reserve early. 478-3080.

HARDTOP TENT TRAILER wanted. 478-8987.

CANOPY FOR IMPORT TRUCK, lined and wired, $450. 656-4797.

9½' OKANAGAN CAMPER, Excellent condition, will trade for boat, 595-7185.

20' 1974 TIOGA MOTOR HOME, $13,500. Open to offers. 478-2472.

HARDTOP TENT TRAILER, $650. 479-2209.

23' TERRY TRAILER, 1974, $4,800. 384-4281 evenings.

26' WINNEBAGO, LOADED and mint, $19,500. 478-5671.

9 FT. FACTORY CAMPER, fridge, stove, etc. needs minor repairs, $875 or best offer, 652-3021.

CAMPER, $500 AS IS. 388-7234

169 MOBILE HOMES AND PARKS

WHAT'S THIS?
OFF CRAIGFLOWER RD?

ARRON COURT

Yes, another Buy Right Homes project- if you liked Twin Oaks, you'll love Arron Court! A first class luxury assortment of 14 and 24 wides on spacious landscaped lots! Starting in spring but already taking refundable reservations on sites! Don't miss out, see display homes at 2744 Spencer Rd. (Langford) Mon - Thurs till 8, Fri, Sat, Sun till 5.
Buy Right Homes 474-2154 D01927.

IN TRI-WAY MOBILE HOME Park, 12x64 Rollohome, large front living room, large center kitchen, two bedrooms, this deluxe home is situated on a delightful large landscaped lot, parking for two cars. Also, 12x60 Van Dyke with 4' tiltout in living room, freestanding fireplace, two bedrooms, situated on large landscaped easy-to-maintain space, parking for two cars. Adults only. 478-8181, 595-5629. Tote Em Trailer Sales, DL01297A.

IMMACULATE MOBILE
Like new 1050 SS double wide in rural park, near swimming, canoeing, nature trails. Country living 20 minutes from downtown. 80x100 lots, attached workshop, carport, many extras. $29,900. Call owner at Malahat, 743-9434.

COSY, 10 X 44 (1) OR 2 BEDROOM trailer, recently rewired and replumbed, new Duroid roof, wood siding, 12' X 12' workshop addition, situated in family park, 5 miles West of Sooke. Overlooking straits of Juan de Fuca, beach access, $4000. 642-4276.

MOBILE HOMES
2 mobile homes, 12x68 and 12x63. Top of line. $17,900 and $18,500. Sooke area.
RALPH KELLER 598-5144
T.L. Mann & Associates Ltd.

TRANSFERED, MUST SELL 24x52 Moduline 3 bedroom, 2 complete baths, fireplace, sundeck. 642-5355.

1973 MODULINE, 24X40, 3-BEDroom, appliances, carpets, drapes, shed, chicken coupe, view, $19,500. 478-0765.

BEAUTIFULLY LANDSCAPED, 12x64 home, carport, workshop. 478-7645

12X56 2-BEDROOM MOBILE home, adult park. Asking $14,500. Open for offers, phone 478-0716.

SITES AVAILABLE
New waterfront park, 4 sites left. 478-0555 or 592-9117.

1974 25' TERRY TRAILER, IN excellent condition, 2 door fridge, 4 piece bath, extras. 478-9371.

169 MOBILE HOMES AND PARKS

SPACES NOW AVAILABLE IN Canada's highest-rated Mobile Home Park. Apply Manager, Site No. 16, Town & Country Mobile Home Park, on Island Highway, south of Ladysmith, Victoria: Phone 656-5915 or 385-1810.

LANGFORD MOBILE PARK Spacious double-wide, 2-BR and den, 1400 sq. ft., adult park, no pets.
Gail Jenkins, 478-6458
VIDCO 388-4232

LIKE A NEW HOME!
Can't sell yours? We're looking for good clean listings and trades. Call Buyright 474-2154. D01927

PONTIAC 8' X 38' 1 LARGE bedroom, well insulated and furnished, new gas stove with fan, oil space heater and 150 gallon tank, blonde wood panelling and cabinets. In Comox, $2600, 478-9112.

3 BR, MOBILE HOME, 24 X 52. Located on a large expertly landscaped plateaued lot, beautiful and residential. Must be seen to be appreciated. $36,900. For more information, 642-3376.

SAVE YOUR COMMISSION!
Very clean 12x60 Bendix, 2 additions and sundeck, plus fridge, stove, and drapes. Fully landscaped ¼ acre lot at Spectacle Lake Park. $15,000. 112-743-4189.

NEW MODULINE 24 X 52, 2 bedrooms, two 4 piece bathrooms, almond fridge and stove, family room, bar, etc. In quiet park. Lets make a deal. 478-1315, 383-0750.

ESTAVILLA 12X60 MOBILE home, set up on Thetis Lake Camp Ground, with carport, asking $11,900 or nearest offer. 478-4995, 479-1945. Immediate possession.

SPACIOUS MOBILE HOME
Sites Available At
GUARDIAN VILLAGE
6947 GRANT RD. 642-4697

22x44 - FANTASTIC!
Immaculate. Open to offers of $21,900. Buyright 474-2154. D01927

$4395.54! - 68x12!
Damaged but you repair and save. As is. Buyright 474-2154. D01927

OFFERS! $15,900!
Deluxe 12 wide, loaded and ready to view. Buyright 474-2154. D01927

ALL ELECTRIC
1970 Biltmore, 1 bedroom, stove and fridge included. Long term lease on pad in quiet well treed park. $10,700. 478-1315, 383-0750.

BEAUTIFUL 68x12
4 appl, covered deck, immaculate. Buyright 474-2154. D01927

FOR DETAILS ON HOMES FOR sale in Hidden Valley call Keith at 478-6434 or 478-0034. Admiral Homes Ltd. DL0134438.

1976 CHANCELLOR, 12 X 56, w/d, fridge, stove, fully skirted, $13,500, firm. Shawnigan Lake, 743-4668, Sundays.

DESPERATE MUST SELL 12X58 trailer, lots of extras. For more information call 656-6260, 652-4162.

SITES AVAILABLE
New waterfront park, 4 sites left. Call 478-0555 or 592-9117.

LEAVING COUNTRY. IMMEDIate possession of mobile home in adult park. $12,000. 474-2477.

12X66 MOBILE HOME, 2 BEDrooms, family park. $10,900. 478-0789

LANNON CREEK PARK, SEA view, sites available for adults and families. 642-5972, 642-5486.

190 ROOM and BOARD

RETIRED?
or just plain tired of shopping and cooking? Months rest? Permanent home? Recooperating? Our location and food is excellent.
INFORMATION 383-4164
GLENSHIEL HOTEL

KIWANIS VILLA
Room and board for senior citizens, 60 years or over, monthly rates $280. Phone for appointment 383-3460. 40-110-69-009.

STUDENT OR WORKING PERson, Quadra MacKenzie area, non smoker, drinker, no drugs, or room only, references, 479-3072.

CRAIGMYLE GUEST HOUSE
Excellent meals and location. 595-5411, 595-2697.

ROOM AND BOARD, LADY only, use of washer and dryer, supply bedding. $150. 383-9305.

SLEEPING ROOM, BREAKfast and lunch if desired. 478-7206.

191 ROOM and BOARD WANTED

WANTED ROOM AND BOARD, $150 per month, clean sociable young person, preferably in family home. 592-1241 ask for Winstanley mornings or evenings.

193 ROOMS TO RENT

DOMINION HOTEL

Rooms from $50 per week to $175 per mo. with TV and maid service at our full facility downtown hotel, close to all buses. 384-4136, 759 Yates St. Division of Wells Fargo.

LOW RATES
MAID SERVICE
rooms by day, week or month. Singles from $40. per week, $125. per month. The James Bay Inn, 270 Government St., 384-7151

AVAILABLE IMMEDIATELY single room, including bed, tables, chairs, hot plate, carpeted floors, utilities, Vic West area, 384-5605 between 9-11 am and 4-7 pm.

FULLY FURNISHED, PRIvate room. Share kitchen, bath and living room with two girls. Fort and Pemberton. $100 plus utilities. 595-5879

THUNDERBIRD - KITCHENS, colour TV, near downtown, 384-0632, 386-2812.

TWO GIRLS, EARLY 20'S HAVE house to share with same. $110 per month. 385-4093.

ROOM WITH KITCHEN PRIVIleges for rent to quiet non-smoking person. 386-1710.

Bedsitting Rooms

$40 weekly and up, daily maid service. 385-5380.

Cherry Bank Hotel

SIDNEY LARGE FRONT ROOM unfurnished, private bath, cable. $100. 656-6015.

FURNISHED DOWNTOWN room for rent, $110 a month. Call 385-2798.

SLEEPING ROOM, BREAKfast and lunch if desired. 478-7206.

DOUGLAS HOTEL, $180. PER mo. $50. per week. Bath and TV.

FURNISHED ROOM FOR rent $85, 385-0058.

CLEAN ROOM FOR WORKING man, 652-1374

197 HOUSEKEEPING ROOMS TO RENT

BRIGHT CORNER ROOM, SUIT active mature gentleman, bus at door, walking distance to town, men only. $80 inclusive with tv hookup. Must have references. 386-1884 after 10 am.

UNFURNISHED: LARGE, front, ground floor. Fireplace, stove, fridge, sink. Heat, light provided. Single pensioner. Quiet heritage home. $103. Fort St. 1 block east of Cook. 384-9556.

197 HOUSEKEEPING ROOMS TO RENT

LARGE SUNNY ROOM, BATH room, own entrance, cablevision, utilities included, female preferred, $35 per week, 595-6593 after 4 PM

FURNISHED BEDROOM, LIVing room and kitchette. Heat, light and water. Quiet, mature working lady. 382-6664. $125 per month.

CLEAN ROOMS, $70-$110, UTIlities included, 6 blocks to downtown, share facilities. 1325 Johnson. Eves 385-3816.

CLOSE TO TOWN, EVERYthing included, available March 1st, phone between 6-8 pm, 386-1027, Monday to Friday only.

AVAILABLE MARCH 1ST, FURnished room, share fridge and bath, near Jubilee, $87.50. 595-0152.

DOWNTOWN, HOUSEKEEPing rooms, everything supplied. York Hotel, 711 Johnson St., $125 month. Mature gentlemen only.

LARGE, SUNNY ROOM WITH ocean view and alcove with fireplace, furnished, cooking facilities. $135. 598-2706.

RITZ HOTEL—DOWNTOWN
Elevator service T.V. lounge
710 Fort St. 383-1021

SMALL BRIGHT ROOM, CARpet, cable, cooking facilities, Fairfield, $65. 383-4082.

FAIRFIELD BY THE SEA, stove, fridge, wall to wall, common tv lounge, $1.5. 386-6687.

FAIRFIELD, SEMI FURnished room with kitchenette, $150. 383-8529.

FURNISHED ROOM, OWN fridge, share kitchen and bath, $98. 384-4370, 598-5584.

YOUNG PEOPLE TO SHARE house in James Bay. Call after 5, 383-2622.

200 APARTMENTS TO RENT UNFURNISHED

BROWN BROS. on LANSHARD

"People Helping People"

THE PRINCE CHARLES

215-217-219-221
GORGE RD. EAST

Bachelor suites from $160.00
One Bedroom suites from $200.00
Two Bedroom suites from $295.00
To View Please Call 382-8857

REDWOOD PARK

155-157
GORGE RD. EAST

One Bedroom suites from $200.00
Two Bedroom suites from $285.00
Pool, Sauna, W/W Carpet, Heat incl.
To View Please Call 384-2858

GORDREAU APTS.

129-131-135
GORGE RD. EAST

Two Bedroom suites from $285.00
W/W Carpet, Heat incl., Swirl Pool, Sauna, Pool. To View Please call 388-5740 or 384-9537.

THE CHARLES DICKENS

243 GORGE RD. EAST

One Bedroom suites from $200.00
Wall to Wall carpet, heat incl.
To View Call 388-6448

For further information please contact
Brown Bros. Agencies Ltd.
385-8771



Treelane Estates

AT THE WATER'S EDGE

Enjoy meeting your new neighbours in the congenial atmosphere of our Malahat Lounge, where the views of the city, sea, and mountains are spectacular. Join one of our bridge clubs, or the billiard group, build some shelves, in the hobby room, or just relax in our whirlpool after a sauna. This lovely lifestyle is already established here at Treelane, a very special apartment complex.

CURRENT VACANCIES

Available immediately 2 bedrm and den. Fully modern kitchen with dishwasher $449.
1 bedrm Penthouse. Fabulous views of the water and mountains $340.
Available Apr. 1. Two bedrm and den, $440. 7th floor
1 bedrm main floor $265.
1 compact 1 bedrm, waterview $247.
UNDERGROUND PARKING AVAILABLE $10.

103-105 GORGE RD. EAST
APPOINTMENT FOR VIEWING
388-5332, 388-5315
Adults only — No pets.
CONCORD

SEASPRAY PROPERTIES LTD./ REALTOR
1911 Quadra St. 386-3124

"THE APARTMENT SPECIALISTS"

Fridge, stove, w/w carpets, drapes, laundry facilities, hot water, controlled entrance included in rent for most of the following:

BACHELORS
$170—540 Comerford 381-5327
$190—902 Caledona 381-5337
$165—946 Balmoral 381-5294

1-BEDROOM
$209—925 Esquimalt Rd. 388-4259
$195—540 Comerford 381-5327
$205—2902 Washington 383-2045
$212—902 Caledonia 381-5337
$265—1490 Garnet 721-3991
$195—55 Bay St. 383-0619
$195—946 Balmoral 381-5294
$190-1015 Kings 383-6364
$215-1368 Pandora 382-1288
$190-790 Dominion 388-9781

2 BEDROOMS
$250—540 Comerford 386-6678

BAYWOOD ARMS
BELMONT MANOR
350-380 Belmont
In Colwood Area
ONE MONTH FREE
1 BR $195—2 BR from $230.
To view call 474-1694

LAUREL POINT
HARBOUR FRONT LUXURY
Spacious 2-B.R., Frost-Free fridges, self-cleaning oven, dishwasher, in-suite washer and dryer, 2 full bathrooms. Facilities — clubroom, workshop, swimming pool, sauna, games room and under-cover parking.
K. B. GILES 386-3124

BRENTWOOD BAY
$185. 1-bedroom apartment, heat and cable included. Pets welcome. 384-4204 after 5.

JAMES BAY AREA, SMALL self-contained suite, all inclusive, available immediately, $155. 383-5570.

ONE BEDROOM WITH VIEW on Esquimalt Rd, conveniently located, available now, 598-4319 evenings.

VIC WEST
Newly renovated bachelor apartment, on bus route, $159, heat included. 478-8446, 478-5248.

COLWOOD—LAGOON
Kitchen, bedsitting room, bath, separate entrance, all utilities. In area of good homes. 478-7206.

COSY ONE BEDROOM SUITES, available April 1, $187 month, heat, hot water included. 384-0051 Caretaker.

OLD DECOR APT BUILDING
2 bedroom self-contained, close to town and bus. Apply at 1-2312 Wark St between 5-7 pm.

2 BEDROOM APT AVAILABLE now, $246. Phone 384-8618, Bay and Wark.

200 APARTMENTS TO RENT UNFURNISHED

ESQUIMALT
— Available immediately, 2 bedroom, including all utilities, fridge, stove, carpets, fireplace, parking and laundry. $270.
— Available April 1st, one - 1 bedroom, $215. 1 Bachelor, $175, both include all utilities, parking, laundry, etc.
Call to view 382-9329.

Near Waterfront
AVAILABLE IMMEDIATELY
1037 WYCHBURY
1-Bdrm. suites. From $185. Located on a quiet street in South Esquimalt. Nearly new block under excellent manager. Phone 388-9563, Goodwyn Management.

Princess Pembroke Apartments
1020 Pembroke St.
1 bedroom apartments available 1st March, $195-$220, children welcome, sorry no pets.
382-9454, 383-8334 anytime

CHOICE SUITE WITH FIREplace, near downtown, roomy 2 bedroom, 2 bath in nearly new building, dishwasher, fridge, stove, drapes, laundry and recreation facilities. Parking area. Available end April. Don't miss it! 598-4475 evenings.
April. Don't miss this one. 598-4475 evenings.

OAK BAY AREA
SUITES FOR RENT
2151 Haultain Street
1 Bdrm — $200.00
1 Bdrm — $211.00
Available March 1, 1979
Heat, Water & Parking Included
Mrs. Cardinal 592-4355

AVAILABLE LATEST MARCH 15th. Spacious 2 bedroom suite, $288 includes balcony, carport, lockers, curtains, rugs, stove, fridge, heat, hot water etc. Fireplace proposed, Olympic mountain view. 1342 Esquimalt Rd. Some children and pets allowed. Call Ted, 385-3515.

OAK BAY AREA — 1-BDRM suite near rec centre. Avail. now. Rent $172.21. Call 384-9335.
WALKING DISTANCE to town — well-kept older block, 1-bdrm, hsk. rm and bach. To view call 384-5830.
davidburr ltd.
655 Fort St. 384-9335

Tideline Apartments
DALLAS RD WATERFRONT
BACHELOR SUITE $179
Resident Manager 382-5851
Creighton Property Management

ESQUIMALT
1340 Sussex St, bachelor, $160. One bedroom, $210. Includes heat, water, cablevision, parking, drapes, carpeting, sauna, swirl pool, appliances. Elevator. Resident manager 386-6652, 388-6176.

GLENCARIN
477 Superior
Bachelor, 1 and 2-bedroom available April 1st. No children or pets. Resident-caretaker, 383-9550.

FAIRFIELD
2 BEDROOM
Just renovated, carport and sundeck. Quiet and references please. $300 per month. 477-0094 after 6 pm.

SUITES FOR RENT
Bay & Quadra Area
Bachelors — From $165.00
1 Bedrooms — From $179.00
Parking, Heat & Cable TV included.
Phone: Mrs. Peggy Gustafson
383-7079

BACHELOR $150
1 BEDROOM, $175

Craigflower Tillicum Area, Heat, hot water, appliances, drapes, etc. All sound. No children or pets please. Available March 1st and 15th. Phone 386-9186.

QUADRA-HILLSIDE
Spacious one bedroom apartments, $180 and up. Steps to shopping and buses, clean, adult only building. Call resident manager, 384-4530 or Realspan Properties Ltd. 388-6454.

1-BDR ESQUIMALT, QUIET, clean, well controlled building, elevator, laundry facilities, balcony, stove, fridge, cable vision, heat, water, parking included. Close to shopping centre, bus, parks, senior citizen centre. Adults only. No pets. 382-2221.

WALK DOWNTOWN. 2315 Dowler at Queens Ave. 2 bedrooms, wall to wall, drapes, balcony, top floor in small controlled entrance apartment block. Guest room, elevator, free parking. $270. Available now. Rental information 478-6354.

2-BEDROOM UPPER DUPLEX. Fairfield (Trutch St.) Wall-to-wall carpet, fridge, stove, heat and water included. Mature adults. No pets. Off-street parking. $290 per month. Available April 1. 592-1908 John Lukaz, HENDERSON REALTY.

1 BDRM. $187
879 ESQUIMALT RD.
Available immediately. Heat, cable and parking included. Resident Manager, 388-5736. Goodwyn Management.

2 BDRM $243
AVAILABLE IMMEDIATELY
855 Ellery, family-type block in Esquimalt with excellent managers, 382-2942. Goodwyn Management.

CAIRN VILLA
Modern 2 bedroom, park-like setting off Old Esquimalt Rd. Heat, cablevision and parking. Mature adults only. Sorry, no pets. 383-3410.

THE PLACE YOU WANT
THE PEACE YOU DESERVE
Spacious, 1 bedroom and bachelor suites, available now at reasonable rates. Heat and cable included, Royal Arms 1300 Yates, 382-9795.

TWO BDRM. SOOKE TOWNhouses, secluded large grounds within walking distance of town. Children welcome. Rent $250 P.M. Immediate occupancy. Phone caretaker 642-4287. British American Realty Ltd. 385-1431.

OAK BAY
2 bedroom spacious new condominium from $365. Dishwasher, garborator, frost free fridge, self clean range, wall to wall, some with fireplace and ensuite, locked parking. 595-4011 or 382-3616.

TWO BEDROOM, 2 BATHS, ON the fourth floor in a quiet, well managed building. Good bus service, within walking distance to town. Heat and hot water included. $350 per month. To view call Laurie Como 388-6454 or 479-1179.

MATURE PERSON WANTED for modern, clean, 1 bedroom apartment in quiet block. Walking distance to downtown, buses, and shopping, $186 per month. Call Mike Bailey days 385-1401, eves 385-1853.

900 SQ. FT. IN 6-SUITE DUplex, close to town, separate front and back door, two bed, living room, fireplace, large kitchen, $200. No pets or children. Executive female. Appointment only. Phone early or late, 477-6320.

ESQUIMALT
Bach, 1 bedroom. Adults only, no pets, includes heat, hot water, free parking, sauna. Resident manager 385-4132, Office 384-9793.

Town and Country: 1-bedroom, basement suite. Fridge, stove and all utilities included. $175. p.m. Call Audrey at 388-6161 (24 hrs.) Pac-West International Real Estate Brokers Inc.

CITY 3 ROOM SUITE, NO CHILdren. 386-1549, 656-6157.

1 BEDROOM SUITE, $175, INcluding heat, cable. April 1st. 384-7924.

4-PLEX, ONE BEDROOM suite, Esquimalt, available March 1st or 15th. 477-8929.

200 APARTMENTS TO RENT UNFURNISHED

THE CHELSEA
865 View at Quadra

Beautiful Bachelor Suites, starting at $168 per month.
—EXCELLENT LOCATION FOR PEOPLE, RETIRING DOWNTOWN.
—WALK TO CHURCH, SHOPPING, LIBRARY, THEATRES.
—QUALITY CARPETING, APPLIANCES AND DRAPERIES.
—CONCRETE AND STEEL CONSTRUCTION, WITH BEAUTIFUL BRICK EXTERIOR, AND RECESSED BALCONIES.
Available Immediately or will hold until Apr. 1 occupancy.
—Enquire about the "SAFER PROGRAM FOR SENIORS" (Gov't Subsidy)

RENTAL OFFICE
AND MODEL SUITE OPEN
MON.-FRI. 10-6
SAT., SUN. 12-5
382-2139

SEASPRAY PROPERTIES LTD./ REALTOR
1911 Quadra St. 386-3124

1031 BURDETT
(Fairfield)
OPENING SOON
This top-quality building has everything for your easy-living convenience.
1-B.R. — 1-B.R. PLUS DEN — 2-B.R.
1½ BATHS
WALL-TO-WALL CARPETS
THERMO. WINDOWS
FIREPLACES
— DELUXE FRIDGE AND STOVE
DISHWASHERS
SKYLIGHTS
EN-SUITE STORAGE
Rents $330-$500 per mon.

KIM Professional Management

New Buildings all suites include drapes carpets also hot water and controlled entrance etc. phone manager at number opposite building.
Just over Bay St. Bridge
404 Dundas 384-1433
1 Bdrm $185
CRYSTAL POOL AREA
909 Pembroke St. 382-0652
1 Bdrm $200
2 Bdrm $244
1017 QUEENS AVE. 388-9780
1 Bdrm $205
1025 KINGS RD. 383-7633
1 Bdrm $210
JAMES BAY AREA
343 Simcoe 385-6462
1 Bedrm $220
QUADRA HILLSIDE
2533 Dowler Place 383-2337
1 Bach $165
1 Bdrm $190
For further information phone
386-3281 385-5292

P. R. BROWN & SONS RENTALS
BACHELOR
$152.00 — El Mirador Apts.
777 Cook St. 383-5498
ONE BEDROOM
$164.00 — Sunridge Apts.
1244 Balmoral Rd. 386-1018
$195.00 — Central Manor
1230 Fort St. 385-3435
TWO BEDROOM
$217.00 — Royal Inglewood Apts.
2100 Richmond Rd. 595-2180
CONDOMINIUMS
One and two bedrooms — Appliances — Some with fireplace — Nice decor — En suite bath — Exclusive. Good locations, from $195.00
TOWNHOUSES
Two and three bedrooms. Minutes from town — Park and tennis courts close by. From $295.00.
P. R. BROWN & SONS
762 Fort St. 385-3435

TARA PLACE

The ideal concept in highrise apartment living in downtown Victoria. Bachelor suites only, lots of amenities. 1037 View Street, 383-1833.

Century 21 WESTERN HOMES
1037 Cloverdale 386-3494

Esquimalt, 1- and 2-B.R., W/W, appliances free parking close to shopping and bus line. From $189. Call MGR. 388-4619

Esq. 1-BR, W/W, appl., parking, shopping, etc. MGR. 388-6883.

Johnson St. Bright 2-bdrm. $241 per mo. Mgr. 384-0132.

STOP

Looking for a nice clean building and a very reasonable rent? Our rent includes parking and, most important, your heat; a savings of $30 a month on your rent.

899 Craigflower
382-1101 384-6606
TOD-HACKETT CONSTRUCTION LTD.

CLOVERDALE
TOWNHOUSE COURT
991 CLOVERDALE

2-BEDROOM SUITES AVAILABLE
HEAT AND CABLE INC.
CHILDREN WELCOME
NO PETS
Open to View 12-7 p.m.
Contact Manager in Ste. 113
385-0814 or 385-0991
answering service
GREENBANK DESIGNS LTD.

LARGE STUDIO, 1 BEDROOM, 2 bedroom suites with fireplaces. 382-3923, 385-3017.

ONE BEDROOM, $115, SHARE bathroom, including utilities. Available immediately. 384-2772.

200 APARTMENTS TO RENT UNFURNISHED

BEACON HILL PLAZA
New Building
1236 PANDORA
Luxurious units studio, 1 bedroom, 2 bedroom suites, all suites with fireplaces, carpets, draperies and underground parking. Adult oriented. Available for viewing, Enquiries, 9-4:30 382-2012 or 385-3017. Evenings and weekends only 385-3017.

MAPLEWOOD GREEN
3255 COOK ST.
1 and 2 bedroom suites available April 1, some immediately. Includes swimming pool, sauna, billiards and free heat.
382-0815

C.P.M. RENTALS
(Complete Property Mgt.)
1. QUALITERRA COURT — 804 Esquimalt Rd. 2 and 3-BR family suites from $235. Call Manager at 385-0953.
2. 803 ESQUIMALT — 1 and 2-BR family suites from $180. Call Manager at 385-9140.
(A Div. of D. F. Hanley & Assoc.)

LAUREL POINT
Deluxe 2-Bedroom
7th Floor
Lots of Amenities
Ideal Location and View
$625.00
Phone:
HARVEY A. SIMONS
477-7284 Anytime
D. F. Hanley & Associates Ltd.

AVAILABLE NOW
Picture yourself in a large, brand new S.C. Bachelor apt. (part of a waterfront condominium) with patio almost over the water. Elect range with self-cleaning oven, deluxe fridge, deluxe bath and beautiful new w-w carpet, heat and hot water, whirlpool, parking, and very close in. $220 (or 3½ rooms for $290). Dickie Agencies Ltd., 382-4312 or eves. 477-4662.

BACH $180
AVAILABLE IMMEDIATELY
2 BDRM. $250
AVAILABLE APRIL 1st.
1010 McKENZIE
Mature adults only, no pets
For appointment to view, phone Mr. any Mrs. Atkinson, experienced resident managers. 479-1407, Goodwyn Management.

Bachelor Stes
Available now in near-new building. Pay as low as $58 per month (if you're 55 or over) depending on income. For further details, please call 592-2231.

HYBURY HOUSE
3868 SHELBOURNE ST
Bachelor and 2 bedroom suites available April 1st. Includes swimming pool, sauna, jacuzzi, billiards and free heat.
477-9601

CRAIGHOUSE
885 CRAIGFLOWER RD.
1 BEDROOM
Suites available now. $190 and up. Fridge, stove, heat, hot water, drapes, w-w carpet. Vic West bus at door.
382-3480

AQUARIUS APTS
215 Oswego St.
To rent April 1st clean modern suites, wall-to-wall carpet, drapes, range, fridge, cablevision, with sauna and swirl pool. Mature persons only, no children or pets. Bachelor suites from $175, 1 bedroom suites from $195, 2 bedroom from $250. Phone 384-7627 days.

WEST COAST COURT
Blanshard and Hillside. A new commercial apartment complex located within walking distance of Woodwards Mayfair, easy access to downtown, underground parking and on site banking services. Very reasonable ARP monthly rates. Sauna, exercise and social rooms. For appointment to view please call 382-4774 or 384-2944

SHORELINE APARTMENTS
105 Island Highway
Available March 1st, one bedroom ground floor suite, front and rear entrance, $185 including heat, cable, drapes, rugs and carport.
April 1st — second floor, bright two bedroom suite, drapes, rugs, heat, cable, carport, quiet block, mature adults only. $200. 479-6761.

GROSVENOR PLACE
1342 Hillside Ave.
Enjoy condominium comfort at apartment prices. Bachelors, $175; 1 BR $225; 2 BR suites available now from $270. Features include frost free refrigerator & ensuite washer & dryer.
CREIGHTON PROP. MGMT.
388-4422

LUXURY
2 BDR, 2 BATHRM, SUITE OVERLOOKING POOL AND GARDEN AREA AT LAUREL POINT. RENT OF $475 INCLUDES ALL CONVENIENCES AND LUXURY APPOINTMENTS. FOR FURTHER DETAILS, CALL 477-0073, AFTER 5 PM.

WATERFRONT
1 two bedroom available immediatley, in adult only, no pet building. Heat and cable vision included in rent. Building features: indoor pool, games room and sauna. Call Resident manager 385-4022, if no answer call Realspan Properties Ltd. 388-6454.

BACH. $173
350 LINDEN
Available April 1st, just a few blocks from Beacon Hill Park and Cook St. shopping area. New block. For app't to view, phone res. manager Mr. and Mrs. Patterson, 385-0742, Goodwyn Management.

NO EXTRA CHARGES
Cable, heat, hydro, parking incl. Modern very quiet, one bedroom with new WW. Enjoyment by mature tenants, "Olympic Court" on Gorge water inlet. Bus service and shopping. $216 p.m. Available March 1st. Res. mgr. 386-9043. British American Realty Ltd., 385-1431.

THE SEAFORTH
One-bedroom townhouse unit, $250 per month; two bedroom, $350 per month. Amenities include controlled underground parking, fridge, stove, washer and dryer.
547-549 Esquimalt Rd.
Manager: Suite 10 Ph: 384-7735
Vidco 388-4232

BACHELOR SUITE, IN CONtrolled entrance building, very clean. Burnside/Wascana, $190. 385-4301

3-BEDROOM, STOVE AND fridge, $300 per month, new building, private entrance. 382-1636.

IMMEDIATELY, $140. 3 ROOM suite, sharing bath. Gent only. 592-0988.

SOOKE
1 bedroom suite, furnished or unfurnished. 642-4232 or 642-4343.

200 APARTMENTS TO RENT UNFURNISHED

1 MONTH FREE REN

200 APARTMENTS TO RENT UNFURNISHED

3800 QUADRA
One and two bedroom suites in quiet building. Heat, hot water, cable, parking included. 382-0271, 383-3869.

ESQUIMALT AREA
NADEN AREA rent. Also 1-2 Bedroom suites for anytime, Bachelor Suite. To view 385-4832, call HAL BARBER, 385-1047, 382-8101.

$375. OAK BAY ADULT oriented, large one bedroom suite on Willows Beach. Rock fireplace, ocean views, parking and utilities included. References required. 595-5446, 384-1424

AVAILABLE IMMEDIATELY 2-bedroom corner suite with 1½ baths, fridge, stove, laundry room, wall-to-wall and drapes, Gorge-Selkirk, $350. 383-1322 or 384-8075 pager 1138.

ONE BEDROOM APARTments available March 1st, heat, electric, cablevision included. $220-$240 per month. Apply Manager, Executive House Hotel, 388-5111.

$187 CORNER 1 BEDROOM suite with balcony, heat, cable, appliances included, available April 1st. 383-4880.

1 BEDROOM SUITE, $170. Heat, parking included. View Royal area. Married couple. 595-6243 after 5 pm.

201 APARTMENTS TO RENT FURNISHED

AVAILABLE NOW
Clean and warm 3½ Rm (1 bdrm.) apt. with main furniture also heat, H. Water, cable & parking, close to bus. $210.

Also 4½ Rm. (2 bdrms.), main furniture, heat, H. Water, cable, parking, $230. Feb 1st. Dickie Agencies, 382-4312 or eves. Manager 383-8307, please call 11 am. or 3 pm. or eves.

AVON COURT
490 Vancouver St
Immediately 2-bedroom, $290. April 1st, 1-bedroom, $250. Includes new furniture, drapes, carpet, heat, hot water, cable. Private entrance to landscaped courtyard. Near park, bus, hospital. Quiet complex, no pets. 382-3616.

CRAIGFLOWER MOTEL
On Gorge waterway, offers deluxe bachelor and 1 bedroom suites at special winter rates. All the comforts of home. Completely furnished with maid service and laundromat on premises. Calls 388-7861, Concord.

RIGHT DOWNTOWN
All brand new. Singles, doubles, family unit with kitchens, 1 bedroom suites with kitchenettes. All have color TV and free phones. Your room is quiet. Full facilities. All under one roof. Weekly or monthly rates. Reasonable. Royal Olympic Hotel, 1,642 Johnson 388-5513.

WEEKLY DAILY
Adjacent to Parliament on quiet street. Front Buildings one bedroom suites fully furnished (no charge for local calls). Phones (no TV, Sauna, pop calls). Colour coin laundry, pool, games room, Scott Inn, 425 Quebec St, phone 385-1721.

ACCOMMODATION
Bachelor and 1-bedroom. Colored TV, dining room, indoor pool, hydro, lounge, maid service. No Pets. Inn, 310 Gorge Road. 382-2151.

TNELL HOUSE
1204 YATES ST
Daily, weekly or monthly apartment offers spacious rooms near downtown. Linen, TV supplied. 383-0742 or 382-8512.

FURNISHED 1-BEDROOM apartment, Mt. Douglas/North Saanich area. Including washer and dryer facility, immediate possession available, seperate entrance and yard area. No children or pets. $210. 592-7246 after 5 p.m.

Michaelangelo Apts
1158 YATES
Bachelor suites from $205. Close to town. Linen, dishes, C tv plus cablevision supplied. 383-0742 or 386-2812.

OCEAN MANOR
1-bedroom and studio suites, fully furnished including color tv, dishwashers and maid service. All suites have private balconies. Available March 1. 388-7818.

JUBILEE HOSPITAL AREA. ON bus route, across from shopping, fully furnished, including linen and kitchen ware. Bachelor and 1 bedroom apartments, $220 to $240 per month. Adults, no pets. 592-9516.

DOWNTOWN FURNISHED STUDIO suite, available immediately. Kent Apartments, 1322 Blanchard. $180, mature adults, no pets. See Caretaker, Suite 1, second floor, mornings.

TOWNHOUSES-NEW
James Bay, 118 Michigan St. 2 bedroom, fully furnished, fireplace, vaulted ceiling, skylight. $525. Herb Smith 388-6275 pager 880, or 385-6804.

ROYAL VICTORIAN MOTEL
Bachelor, 1 and 2 bedrooms from $180 per month, $55 per week and up. Please call 385-5771.

CLOSE TO PARK AND SHOPS, everything supplied, colour TV, kitchens, bath and shower, Thunderbird Motel, 655 Douglas. Reasonable rates. 384-0632, 386-2812.

ROOMY, DELUXE SUITES; full kitchen, all utensils and linen, low weekly and monthly rates. Daffodil Inn, 680 Garbally Rd., 386-8351

SOOKE
Bachelor and 1 bedroom suites, fully furnished, tv, all services, private wharf for boating or fishing. 642-5644.

DOWNTOWN, FORT ST., COSY bachelor suite in older building. Available immediately. Abstainers only. $150. 384-4105 days, 478-8744 evenings.

SEAVIEW TWO ROOM SUITE Dallas Rd., partially furnished. Suitable for Lady. Available March 15th. References required. 383-0726.

COSY COTTAGE WITH FIREplace. Also modern bungalow. No pets. Malahat Bungalows, 478-3011.

1-BEDROOM DELUXE SUITE, swirl pool, sauna and games room. Oxford Castle Inn, phone 388-6431.

VIEW ROYAL 2 BEDROOM cottage, $240. Also student suite, $99. Both include utilities. Adults. 479-8112.

ONE BEDROOM BASEMENT suite for rent, $175. Wall to wall. 3147 Irma St. Phone after 3:30pm 383-3264

SELF-CONTAINED TWO rooms with bath, full cooking and laundry facilities, cable tv all inclusive, $200 per month. 386-1082.

NICE BACHELOR SUITES, close to shopping centre, on Douglas St. 386-2481.

LANGFORD, 2 BEDROOM apt., fridge and stove, $200 monthly. 478-1721, 8:30-5 pm.

LARGE, SELF CONTAINED, bachelor, March 15, $177. 388-7605

SUBLET ONE BEDROOM, from May 1st to Sept 1st, $195 per month. 386-0998, after 5 pm.

$150, SEMI FURNISHED BASEment suite, fireplace, hot plate, working male. 595-6905.

SELF CONTAINED SUITE, gentleman over 30 preferred. $170 monthly. 382-6610.

LARGE BACHELOR SUITE, furnished. 385-4505.

CLASSIFIED ADVERTISING THE PEOPLE'S MARKET PLACE

202 FURNITURE TO RENT

Microwave Oven Rentals
Month to month
by homark rentals service sales
595-7111
Rent to own or commercial leases also available.

MAIS
FURNITURE and APPLIANCES
RENT
COLOR or BLACK—WHITE TVs
FURNITURE—APPLIANCES
MICROWAVE OVEN
at PENNIES per DAY
1821 COOK
385-2435

STANDARD FURNITURE
Three Rooms from $40 per month
Immediate Delivery
382-5111 737 Yates St.

CAMOSUN
FURNITURE RENTAL
Month to Month
Piece or group
Immediate Delivery
833 Yates 383-3655

203 APARTMENTS WANTED

MATURE SUMMER SCHOOL student wishes to sublet furnished apartment, 2 bedrooms, near Beacon Hill Park, July and August. Phone collect, 949-6286 evenings.

WANTED SUITE IN PRIVATE home, must be quiet modern and clean, have adequate parking and an area suitable for workshop. Post Office Box 262, Saanichton, V0S1M0.

I NEED A HOME. SUNNY 1 bedroom in older house or apartment block, Fairfield, Oak Bay, James Bay, or Fernwood. 592-9564, 598-2385.

FOR APRIL 1ST, QUIET COUple require large unfurnished 1 bedroom character suite in Oak Bay or upper Rockland area. Excellent references. 595-2393.

FIGURE SKATING TEACHER with small well trained dog needs one bedroom suite in a house, 479-9461.

RESPONSIBLE FEMALE teacher requires 1 bedroom character suite, preferrably with sundeck. 477-1196.

WANTED: 2 BEDROOM SUITE suitable to run small legitimate business. Have teenage daughter. 383-2528.

FURNISHED APARTMENT REquired for family of four starting June 27th for four weeks. 383-9210.

COTTAGE OR VERY SMALL furnished room in Cadboro Bay required for April 1 through the end of June. Call 721-3407.

WANTED TO RENT: GARAGE with or without living space. 381-5070.

WANTED TO RENT GARAGE with or without living space. 381-5070.

WANTED IMMEDIATELY 1 bedroom furnished suite in Oak Bay area. 595-2960.

COUPLE WITH CAT NEED 1 OR 2 bedroom in Esquimalt for April 1. Evenings only, 595-6056.

204 SHARED ACCOMMODATIONS

1ST CLASS ACCOMODATION Modern townhouse, fully furnished, near Sears. Ideal for working man 20-30, non-smoker, $110 per month. Colour TV, washer, dryer, utilities included. Available now. Call Barry, 595-6272 or Dave, 592-4738.

FAIRFIELD, DOWNTOWN, large, pleasantly furnished, bright character home, phone, color tv. To babysit/share with retired teacher, out of town several days per week. $200 inclusive. 384-3503.

WELL FURNISHED APARTment to share with gentleman in Vancouver. All utilities supplied. Over 20 years old. $110 month. 204-1310 Bute ST.

EASY LIVING, VEGETARIAN nonsmokers wanted for newly-forming co-op house. $120. 386-2990.

WORKING GIRL REQUIRES accomodation, James Bay area. Preferrably in shared house. 386-8351.

SHARE 3 BEDROOM DUPLEX with 2 other people. Young responsible person, $160 a month, all utilities included. 382-5153.

PERSON WANTED TO SHARE appealing 2 bedroom suite at Cook and View, split rent of $225. 381-5347.

18 YEAR OLD MALE SEEKS room-mate to share, 2 bedroom basement suite, available immediately. $112.50, 383-3165.

YOUNG PEOPLE, 2 ROOMS, IN big house Quadra-McKenzie, $130-$140 includes utilities, sundeck, fireplace, veg garden. Call Alan P. 479-6110 or 477-7291.

YOUNG WOMAN, OWN FURNIture, to share house, April 1 or 15. 595-4167

MOTHER WITH SIX YEAR OLD looking for girl to share my apartment. $125. 381-5165.

NEED SOMEONE TO SHARE two bedroom house, 598-3974 after 4.

206 DUPLEXES TO RENT

GORGEOUS ARCHITECT DEsigned, seaview side by side duplex. Multi levels with 2 bedrooms, 1½ baths, fireplace, deck off kitchen. Wall to wall, fridge and stove, 1 year old. Small dog or cat ok. $375. Close to town on attractive Victoria West st. 598-5862 after 5.

2-BEDROOM UPPER DUPLEX. Fairfield (Trutch St.) Wall-to-wall carpet, fridge, stove, heat and water included. Mature adults. No pets. Off-street parking. $290. per month. Available April 1. 592-1908 John Lukaz. HENDERSON REALTY.

SPACIOUS 2 BEDROOM DUplex, extra large living room with fireplace, fridge, stove, curtains, heat and water. Langford, close to all ammenities, child welcome. $275. Available immediately. 474-1920 after 5:30.

AVAILABLE APRIL 1ST, brand new side-by-side duplex with three bedrooms, master ensuite, thermopane windows throughout, situated in Gordon Head at $425. 477-2473, after 5 pm.

ESQUIMALT, NEW DELUXE two bedroom, sunken living room, corner fireplace, appliances, utilities included, washer and dryer available. $490. Anytime 388-4413.

ESQUIMALT UP-DOWN DUplex, use as a large family dwelling or rent out basement suite, fireplaces up and down. Near schools. Available April 1st. $470 per month. 382-5263.

COLWOOD CORNER, 3-BEDroom, w/w, fridge and stove, heat and water included. Large fenced yard, sundeck, carport, cathedral entrance, no through street. 478-7356.

206 DUPLEXES TO RENT

JAMES BAY, MACDONALD park, large 3 bedroom, decorated, character side duplex, responsible couple, references. $280. 388-9942, 598-4060.

3 BEDROOM CONDOMINIUM, 2 baths, 5 appliances and basement, James Bay, $380 per month. Available immediately, 383-6171 and 652-5717.

COMPLETE GROUND FLOOR, new house, 3 bedrooms, wall-wall carpets, 1500 sq.ft. living area. All utilities included $350 month. 479-0035.

FAIRFIELD AREA NEAR beach, 1 bedroom side by side duplex, carpet and curtains, electric heat, no children, $175 without utilities. 592-1546 or 598-4837.

2 BEDROOM UPPER DUPLEX, appliances, heat and hot water included, no small children, yard, Quadra and Hillside, $240. Available April 1. 383-6610.

SIMPSON SEARS
2 bedroom side by side duplex, stove, fridge, full basement, $275 per month. Reference. 595-8169 after 5 pm.

JUST COMPLETED, CLOSE TO town in Vic West area, 5xS, 2/3 bedrooms, 1½ bathrooms, wall-to-wall, sundeck, washer and dryer hook-ups. $375. 477-7416.

SOOKE, SASSENOS, 3 BEDroom, 1300 sq. ft., fridge, stove, carpets, very clean, must be seen, $350 including utilities. 598-6956.

3 BEDROOM SIDE X SIDE DUplex. April 1. Fridge and stove included. Excellent condition, $360 a month. Colwood. 474-1039, 383-5508.

SXS DUPLEX, ONE BEDROOM, redecorated, fridge, stove, heat included. Hillside area, $275. 385-8711.

LANGFORD, UPPER SPACious 3 bedroom, wall-to-wall carpet, stove and fridge, allow 2 children, no pets, $320 per month. 478-5260.

HAULTAIN AREA, 2-BEDroom duplex, stove, fridge, garage, heat included. $295. 477-8522.

FAIRFIELD, UPPER 1 BEDroom duplex, heat and hydro included. No children or pets. $240 per month. 598-1727.

ONE BEDSIDE, CARPET, heat, fridge, stove, Oak Bay Fort Street area from April 1st. $185. 385-8879.

ESQUIMALT TWO BEDROOM upper with sundeck, stove and fridge, on bus line. Immediate. $220. 383-9126

2 BEDROOM DUPLEX, GOLDstream Avenue. $200 monthly. No pets. 478-2877 after 6 pm.

2876 JACKLIN, LANGFORD, 2 bedrooms now available, $245 per month, no pets. 477-3808.

COUPLE WITH CAT NEED 1 OR 2 bedroom in Esquimalt for April 1. Evenings only, 595-6056.

207 DUPLEXES WANTED TO RENT

RESPONSIBLE COUPLE NEED 1 or 2 bedroom duplex, preferrably on quiet street by April 1st, 388-5647.

COUPLE WITH 2 LITTLE Girls need 2-3 bedroom duplex or small house. Excellent care of home and garden. 477-1297.

WANTED 2 BEDROOM APARTment or duplex in Langford for April 1. 478-3779.

210 HOUSES TO RENT UNFURNISHED

Century 21 WESTERN HOMES
1037 Cloverdale 386-3494
Lovely surroundings. Cozy 3-B.R. mobile home in Sooke, drape and appliances incl. $275.

Piers Island. Live right on the water — beautiful setting — all appliances. $300 P/M.

3 bdrm townhouse, all appliances, Tillicum area. Avail. now. $325 per mo.

Lovely large 4 bedroom home in Brentwood. Fireplace appliances Rec. Room. 500 Per mo. Available Apr. 1.

Gordon Head. 3 BR, split level, full basement, 1½ bth. W/W, appliances may be purchased. $418. P.M. 386-3494

Enjoy golf? New 4-BR home, 1½ bath, W/W carpet, cathedral entrance, FP, large sundeck off dining room, very quiet area near golf course. $350 PM.

Call 386-3494 for more info.

DELUXE 3-bdrm TOWNHOUSE
MORNINGSIDE WEST
GORDON HEAD AREA
1½ Bathrooms $360
2½ Bathrooms $375
Exceptional sound proofing. Low cost oil heating. W-W carpets, full basement, elec. fireplace, free water and cablevision, washer, dryer, fridge and stove in each unit. Available Apr. 1.
Phone Mr. or Mrs. Turner for viewing 477-3481
Viewings 9 a.m.-6 p.m.
Byron Price and Assoc. Ltd. 385-2458

RENT OR RENT TO OWN
4-bedroom older home in Esquimalt. 2 bedrooms main, 2 in bsmt. L.R. has fireplace. Dining room has sliding door to sundeck. Solid and in good condition. Rent for $375 per month. Rent to own for $400 per month. For details phone:
Scott Kendrew
477-7284 Anytime
D. F. Hanley & Assoc. Ltd.

MODERN
4 bdrm, 2 bath home, bright, open designs with w-w carpets and fireplace. Lge rec room. Fenced backyard. Close to town, schools and bus. Immediate occupancy. REFERENCES REQUIRED. $400 per month. For appointment to view ph 385-5854.

PHONE 642-5655 SOOKE IF you'd like your feet warmed by heatilator fireplace while you read a good book. Also no draft Thermopane windows, new paint, carpets, etc, oh yes, lots of bookshelves. Cosy two bedroom basement home, ½ mile to centre. Move in now.

4 BEDROOM TOWNHOUSE, available May 1, $395 per month, Tillicum and Burnside area, near bus, shopping and schools. Drapes, stove, fridge and carpets included, responsible people only. To view call 479-4845. For information call Ed 383-5514 or 479-7053.

Townhouses-New

James Bay, 118 Michigan St. 2 bedroom, appliances, fireplaces, vaulted ceilings, skylights. From $475. Herb Smith 388-6275 (pager 880), or 385-6804.

WALK TO TOWN, THREE BEDroom townhouse, L shaped living and dining room, galley kitchen, fenced garden area, rec room and laundry facilities on premises. Adjacent to park and pool. $375. 388-7596.

BEAUTIFUL HOME, GOOD area, few minutes drive to UVic, suit professional couple. Regret not suitable for Children or pets. Dishwasher, stove, fridge, drapes, carpets. Double garage. $425. 595-1826.

900 ADMIRALS RD. 3 BEDrooms. Available immediately. Full basement. Hot water heat. $348 per month. Please call BEN WEBB, 385-2481, Swinerton, Stewart Clark Ltd., before 10:30 a.m.

2 BEDROOM HOUSE FOR rent, available April 1. 595-8029.

210 HOUSES TO RENT UNFURNISHED

THREE BEDROOM TOWNhouse, living room, dining room; wall-to wall, 1½ baths, all appliances, Burnside West, $365 includes heat and hot water. Available April 1st, children welcome, no pets. 384-4292.

Sidney: 4-bedroom, full-basement home. Close to all amenities. $375. p.m. Call Audrey at 388-6161 (24 hrs.) Pac-West International Real Estate Brokers Inc.

TWO BEDROOM COTTAGE, carpeted, fridge and stove, garden, suit young couple or retired people. Cozy, private, available March 1st. No pets. $215 a month. References required. 479-4653.

TOWNHOUSE, 2 BEDROOMS and nursery, 1½ baths, large storage area, large yard. Washer and dryer hookup. New fridge and stove. $350 plus utilities. Esquimalt. 382-4030.

ESQUIMALT- IMMACULATE, modern 2-bedroom full-basement home on quiet culdesac, carpeted throughout, fireplace, sundeck, drive-in garage, new appliances. 479-2349.

TWO-BEDROOM HOME, TOWN and Country area, basement, large yard, children welcome. $365.00.
Vidco 388-4232

WOOLCO, 3-BEDROOM HOUSE, rompus room, drive-in garage, full basement, $400. Responsible family only. Available April 1, 382-0045.

IMMEDIATE OCCUPANCY, 2 bedroom country cottage, $300 month including electricity and water. One room cabin, $125 month. 646-2827

12X58 TRAILER, INCLUDES fridge, stove, washer, dryer, drapes, carpet, $250 per month. Call 656-6260 or 652-4162.

3 BEDROOM COTTAGE, ON main road, near Sooke. $200 including water. References required. 642-5352

AVAILABLE APRIL 1ST, 3 BEDrooms, brand new, behind Raquet Club, $425. 477-2473 after 5 pm.

4 BEDROOM EXECUTIVE house, 2 living rooms with fireplaces. All modern conveniences. $475. 478-5008, 388-5874

TWO BEDROOM, 12X60 MObile home on large fenced waterfront lot in Sooke. Available immediately. $250 month. 474-1060

FAIRFIELD WATERFRONT, 2-bedrooms, dining room, fireplace, basement, garage. April 1, $400. 384-6617.

3 BEDROOM FARMHOUSE with acreage available, $450 with 2 acres, $600 with 25 acres, 382-2592 before 11 or after 6.

IMMEDIATE OCCUPANCY, $425 per month, three bedroom, 1½ baths, 2169 Beaverbrooke Place, phone 598-1984 after 6 pm.

2 HILLTOP CABINS, ONE AT $300, one at $100. ½ hour from Victoria, for further info phone, 386-1243 or 531-0164, (Van).

NICE 2-BEDROOM, NEAR Jubilee, appliances, w/w, sundeck, full basement. April 1, $350. 388-7605.

MAR. 1ST, IN SAANICH, $365, large lot, broadloom, fireplace. 388-7729.

2-BEDROOM AND DEN, SOOKE waterfront home, $400 per month. 642-3577 or 384-4423.

ONE BEDROOM COTTAGE, large lot, Saanich Peninsula, $225 per month. 652-2735.

2 BEDROOM HOUSE, FULL basement, behind Woolworth's. 656-6106.

3 BEDROOM FULL BASEMENT house for rent, Langford. $325 plus utilities. Phone 479-9482 after 6 pm.

3 BEDROOM TOWNHOUSE (Orchard Hill) fireplace, $380. 384-5490.

NEAR SOOKE. 2 BEDROOM mobile on 2½ acres. Animals. $250. 642-4123.

ESQUIMALT, OLDER TWO bedroom house, $250 per month, no pets. 384-0769.

MODERN SPLIT-LEVEL three bedrooms available April 1st. 595-1539.

211 HOUSES TO RENT FURNISHED

WATERFRONT HOME FULLY FURNISHED
6 weeks-April 1 to May 15. Beautiful home near U Vic. Owner will give special deal to responsible mature couple. Rental value, $2000 per month-will reduce to $850 per month. 477-4439.

SMALL FURNISHED COTTAGE on beautiful waterfront property 10 miles west of Sooke. Available immediately. Gardening privileges. $165 monthly plus light carefaking duties to exceptionally clean, tidy mature tenants. References. Reply to victoria Press Box 349.

TWO BEDROOM BUNGALOW, Fairfield district, near park and ocean, garden, May to October inclusive. Mature adults only. References essential. Victoria Press Box 393.

212 HOUSES WANTED TO RENT

BUSINESS EXECUTIVE REQUIRES 2 OR 3 BEDROOM MODERN HOME TO LEASE. ROCKLAND/OAK BAY AREA PREFERRED. OTHER LOCATIONS CONSIDERED. METICULOUS CARE OF HOUSE AND GARDEN ASSURED. CONSIDER OPTION TO PURCHASE. REQUIRED BY MARCH OR APRIL. PLEASE CALL BETWEEN 7-9 PM, 598-8323. REFERENCES SUPPLIED.

RESPONSIBLE FAMILY WITH one child, and dog, wants a 2-3 bedroom house, with fireplace, on small acreage or good sized lot, Metchosin school area, willing to pay $300-$400 per month, need occupancy as of April 1st or as soon as possible. 474-1036.

WANTED: BY EDITOR, 32, FOR April 1, cottage/cabin in or near Victoria, preferably with vegetable garden, seclusion, to rent or purchase. Consider character apartment. Please call David Greer, 387-3681, 652-2566 References

RESPONSIBLE WORKING couple require a two bedroom home preferably on acreage within a 20 mile radius of Victoria. Rent $200-$250. References provided where required. Must allow pets. 478-1825 after 5 pm.

RESPONSIBLE WORKING couple require, modern two bedroom home in Victoria area. Fridge, stove, fireplace and garage. Rent up to $325 month. References. Phone after 5pm 479-2676

RESPONSIBLE WORKING couple require 2-3 bedroom home with appliances, fireplace, full basement or work shop. Prefer Sidney or Central Saanich area. 479-1524

TORONTO COUPLE WILL EXchange house in Willowdale Ontario for accomodation in Victoria, for July and Aug or part of that period. References. 598-8417.

COUPLE EXPECTING CHILD, require 2 bedroom house or duplex. Must have fridge/stove/carpets. Reasonable rent, April 1st. 382-3874.

BUSINESS EXECUTIVE AND wife require 3 bedroom home, full basement with workshop, preferrably Oak Bay or Fairfield area. 388-6687.

IDEAL TENANTS, RELIABLE, keen gardeners, no children, references. Seek ideal house after March 15. Victoria Press Box 376.

YOUNG BUSINESSMAN WITH Beagle requires small house or cabin in Country, highlands preferred. 479-5019, 5-7 pm.

HANDICAPPED PERSON wife and child need three or four bedroom country home with garden space. 386-9976 anytime.

212 HOUSES WANTED TO RENT

QUIET GENTLEMAN WISHES cottage or cabin, long term residence. Will repair and maintain. 721-3601.

FOUR BEDROOMS, APRIL 1ST. Fairfield-James Bay or Fernwood, excellent care, 381-5038 evenings, 387-3707 local 20, days.

TWO OR THREE BEDROOM house with some acreage on Vancouver Island. From April 1st. 386-7681.

WANTED 4 BEDROOM HOME. Prefer Oak Bay area. Please call 477-9857.

215 HALLS, WAREHOUSES STORES and OFFICES TO RENT

REALSPAN PROPERTIES LTD.
846 BROUGHTON 388-6454

"EXCELLENT"
is the word that best describes this WAREHOUSE, OFFICE, RETAIL space on Oak St. There is lots of parking and this North Douglas location has lots of plus. See the BAINS CENTRE.

QUADRA-HILLSIDE AREA
Only two office or retail spaces available, 725 sq. ft., improved space $450.00 per month. 356 sq. ft., improved space $250.00 per month. Good exposure with high traffic count.

TOWNSQUARE—SIDNEY
Terrific retail space in this rapidly growing town. Lease now and get ready for the busy spring and summer months. Space from 495 sq. ft. Ideally located on Beacon Ave., in the heart of the retail area.

MARKET SQUARE
Great opportunity for large or small office space. Very comfortable and aesthetically designed with brick walls, high ceilings, all overlooking the activity of the centre courtyard. This has to be seen to be appreciated. Call for a viewing.

CEDAR HILL MALL
Just a few retail spaces left, 90% leased, move quickly if you want space in this busy development. Some offices also available.

SMALL OFFICE 700 SQ. FT.
LOADS OF LAND — 10,000 sq. ft. available in this M-2 zoned location. Ideal for outdoor storage.

PETROGLYPH PARK NANAIMO
Retail-Warehouse Office. New building in new industrial park in Nanaimo.

HARTWICKE COURT
1,265 sq. ft. of finished office space overlooking the inner harbor, high ceilings, attractive decor, almost too good to work in.

NEXT TO KEG & CLEAVER
Downtown office space, very attractive. Heritage building, 3rd floor, 3,000 sq. ft. available. (also 450 sq. ft. of retail on ground floor).

LAND ONLY ON TRACKAGE
This land is in downtown Victoria and is available April 1st this year. 5 year lease available.

MAYFAIR DISTRIBUTION CENTRE
24,000 ft. of warehouse; half with loading docks. 14,000 sq. ft. of retail. New concept in good access area. Phone for viewing.

IF YOU REQUIRE OFFICE — RETAIL OR WAREHOUSE. CALL US, THE LEASING SPECIALISTS 388-6454.

SEASPRAY PROPERTIES LTD./ REALTOR
1911 QUADRA 386-3124

OFFICES:
Hartwig Court 800 Sq. Ft.
1005 Broad 980 or 2200 Sq. Ft.
3960 Quadra 1010 Sq. Ft.
2614 Bridge 125 S.F. $80.
464 E Burnside 1400 Sq. Ft.
3025 Shakespear 1200 Sq. Ft.
836 Devonshire 400 Sq. Ft.
3440 Douglas St. 2700 Sq. Ft.
3293 Douglas St. 2200 Sq. Ft.

RETAIL/STOREFRONT
3400 Douglas 2300 S.F.
Sidney 6000 Sq. Ft. Two street frontages with parking.
Stadacona Centre from 700 S.F.
Oak Bay Junction.
Burnside Plaza 2000 S.F.
2614 Bridge St. 611 S.F.

WAREHOUSE
2614 Bridge MINI Warehouse or Workshop 178 S.F. to 522 S.F.
601 Boleskine 8200 S.F.
626 Esquimalt 1200 S.F.
834 Devonshire 3500-16000 S.F.
R.D. LAW 386-3124

BROWN BROS. on LANSHARD
"People Helping People"

1006 FORT STREET
3000 sq. ft. prime office space. Good parking, air conditioned, excellent co-tenants. Will subdivide.

643 DAVID STREET
9000 sq. ft. Good parking, 6300 on main with large loading doors at ground level. 2700 sq. ft. mezzanine and office area. 450 sq. ft. suitable wholesale sales and storage.

FOR FURTHER INFORMATION PLEASE CALL BROWN BROS. AGENCIES LTD. 385-8771

Cedric Steele Realty Ltd.
388-6258

RETAIL OFFICE AND WAREHOUSE
3000 sq. ft., 6000 sq. ft. and 9000 sq. ft. available for 3-5 year lease. High traffic count and good parking available.
PETER BEVAN 388-6258

RETAIL OF OFFICE SPACES, 1000, 2000, or 3000 sq. ft. spaces, next to Mr. Mike's Trans Canada Hwy. Duncan. Phone 746-5447.

450-3000 FT BRIGHT OFFICE space with parking lot, near Woodwards. Phone owner and save. 383-8774.

PRIME RETAIL LOCATION Oak Bay ave., 990 sq.ft., good exposure, clean, attractive air conditioned building. 388-6652

215 HALLS, WAREHOUSES STORES and OFFICES TO RENT

MEDICAL OFFICE SPACE
New Strata title C.C.A.
Purchase or Lease
Location: 1711 Cook St
Only 6 units left. Ideal for
MEDICAL DOCTORS
PHYSIOTHERAPISTS
DENTISTS
OPTICIANS
DISPENCING
PHARMACY
Each unit is finished to the tenants specifications and 100% financing can be arranged for those who wish to purchase.
Days 382-3033 Evenings 479-5270

MEDICAL OFFICE
1105 Pandora Ave. 471 sq. ft. of partitioned Medical Office space located in the Medical Arts Building, immediate possession.

Downtown Offices
A choice of office space from 335 sq. ft. up to 2200 sq. ft. available to view in modern air-conditioned building opposite city parkade. Attractive low rates.
MORGUARD PROPERTIES 383-4168

Prime Location Warehouse Space Up to 14,000 sq.ft.
Easy access to Blanshard and Douglas
INCLUDES OFFICE AREA, WASHROOMS, 2 LARGE DOORS, LARGE PARKING AREA, ETC. FOR FURTHER DETAILS, CALL MR. ANDERSON AT 382-2721.

CITY LOCATION STOREFRONT WAREHOUSE 680 SUMAS ST.
1,500 sq. ft. in a modern attractive complex. Good exposure. Available Apr 1/79. $450 per month on a lease basis. Victoria Realty 386-3585. Mr. M. Lund.

OFFICE SPACE
Excellent office space of approx. 900 sq. ft including carpeted, private office, large general office area with counter plus second office and storage areas. Private washroom. Vic West-Esquimalt area. Rent of $195 per month includes heat and light. Call Mr. Anderson at 382-2721.

HILLSIDE & QUADRA OFFICE
$175.00 per month. Available immediately. Ground floor, walk-in. Approx. 250 sq. ft. JACK MEARS OAK BAY REALTY LTD.
RENTAL DEPARTMENT 598-3321

OFFICE/STORE
Office or retail store available immediately, ground floor or 2nd floor, various sizes. Westgate Shopping Centre, Goldstream at Brynmaur, Colwood.
Samoth Corp. 388-5123

OFFICE SPACE
950 sq. ft. of office space close to Town and Country Shopping Centre $250.00 per month with ample parking. Location is 27 and 29 Cadillac Ave. Contact. 388-4434 RICK KINNIS 477-9394
WESTMONT REALTY (1977) LTD.

OFFICE SPACE
Prime downtown location, unfurnished, carpeted, includes heat and light, secretary-receptionist. Telephone answering available if required.
284 sq. ft., $95 per month.
377 sq. ft., $150 per month.
Phone 388-7371.

WAREHOUSE
Ideal unit for small business needing warehouse and office space. 4 offices and approx. 1,500 sq. ft. of warehouse area. Electric heat, wall to wall carpet. 862 Devonshire Rd. Phone 477-5274 or 479-7041.

WAREHOUSE
Warehouse with or without small office available. Close to airport, ferries, major highway. Sidney area. Approximately 3,000 sq. ft. total at $500 per month plus taxes, negotiable lease available. Phone 656-3911.

PRIME LOCATION
6800 sq. ft. ground floor. Excellent for street or foot traffic. Available imm.
CENTURY 21 Western Homes
1037 Cloverdale Ave.
386-3494 (24 hrs.)

OFFICE
1800 Blanshard Street, 450 sq. ft. divided into 2 offices and reception area. Excellent for a small business. $275 per month. To view call 386-3231.

FOR RENT 3 BAY SERVICE station with or without gas pumps, suitable for transmission, muffler, or brake shop, hoist in every bay available at 662 Goldstream Ave. $1250 per month plus taxes. Minimum one year lease. 478-9575, 479-1463, Mr. Van.

BUSINESSMEN, CONTRACtors and agents. Minimize your costs while providing maximum service. With your own private office, complete with staffed reception area. For as little as $240 per month. 382-2170 or 388-6275, Pager 997.

M1 ZONING
New warehouse, 549 Calvin Road, one block west of Douglas-Cloverdale, consisting approximately 1300 sq. ft. of office space, approximately 2,000 sq. ft. warehouse. 18 ft. ceiling. Immediate availability. 386-3000, 9-5.

OFFICE—RETAIL
UP TO 7600 SQ. FT. ALL GROUND LEVEL, HIGH TRAFFIC AREA, LOTS OF FREE PARKING. CALL MR. ANDERSON AT 382-2721.

2ND FLOOR AIR CONDItioned office space, approximately 500 sq. ft. complete with reception area and private washroom. At 849 Goldstream. $250 per month. 478-9575, 479-1463, Mr. Van.

DOWNTOWN
Office space available $5.50 sq. ft.
CENTRAL BUILDING
620 View St
Phone 383-1613; or 592-1789 after 6

GROUND FLOOR DOUGLAS ST. OFFICE OR RETAIL SPACE UP TO 8400 SQ.FT.
DON BURROWS
479-7117 office
478-0025 res.

12,600 SQ.FT. ON RAILWAY SPUR NEAR TRANS CANADA HIGHWAY. 28' CEILING
DON BURROWS
479-7117 office
4478-00255 res.

DOWNTOWN RETAIL
980 sq.ft., $700 month. Near new building, good commercial retail space. 764 Yates St. in Yates Alley towards Johnson-Parkade. 385-6718

FOR RENT, BURGER BAR take-out establishment, partly equipped at 849 Goldstream Ave. $400 per month plus taxes. Minimum one year lease. 478-9575, 479-1463, Mr. Van.

LEASE 2400 SQ. FT. AND 4500 sq. ft. shops and offices. 652-1777.

HILLSIDE AVE
For rent, 300 sq. ft. Ideal for office or work area. 479-1767

3000 SQ.FT. NEW OFFICE space. Inquires phone 658-8477 after 5pm.

Store front office-shop. 3932 Douglas at Ralph. 477-0303.

215 HALLS, WAREHOUSES STORES and OFFICES TO RENT

2ND FLOOR OFFICE SPACE, approximately 700 sq. ft. with reception area and private washroom and private executive office area. $250 per month. 478-9575, 479-1463, Mr. Van.

RETAIL STORE, STORAGE lockers, offices, outside compound storage and parking. Fully sprinklered, big or teeney. Just phone 388-5714.

FOR RENT APPROXIMATELY 800 sq. ft. retail space at 847 Goldstream, $350 per month plus share of taxes. 478-9575, 479-1463, Mr. Van.

NEWLY RENOVATED 800 SQ. ft., including 2 offices of excellent Retail space on Yates St. Modern counters, new track lighting and carpet. $500 per month, 385-3521.

INDUSTRIAL ZONED 1500 square foot warehouse and 1000 square foot warehouse and office. Phone 385-2496 weekdays.

WAREHOUSE AND OFFICE space for rent, modern, good parking, reasonable rent. 383-7141 days.

5000 SQUARE FEET OF fenced in lot, private access, approximately $300 per month. 386-8435.

230 PERSONAL LOANS AND INSURANCE

HAVE MONEY TO LEND AS personal loans. 385-5020 anytime. Private.

233 MORTGAGE LOANS AND INSURANCE

MORTGAGE NEEDS
Low Cost Residential and Commercial mortgage financing available. If you have tried to obtain a conventional mortgage and were turned down due to credit problems, or not enough equity in your property we may be able to help.
Courtesy to fellow brokers
CALL
CLIFF JOHNSON
382-8215
First Victoria Financial Corp.

1st AND 2nd MORTGAGE LOANS
SOOKE — GULF ISLANDS
SHAWNIGAN — DUNCAN
UP-ISLAND — MAINLAND
We specialize in Land and Land Development Mortgages
Existing Mortgages Bought
Call Mr. Douglas Hawkes 384-7128 (after hours 477-9544)
DOUGLAS HAWKES LTD.
990 BLANSHARD ST.

$$$$$$$$$$$$$$$$$$$$$$$$$$$$$$$$
FUNDS AVAILABLE
now for 1st. and 2nd. mortgages. Amounts from $2,000 to $15,000. Fast, courteous and confidential service.
GLENGARRY REALTY & INVESTMENT CORP.
479-7138 (24 Hrs.)
$$$$$$$$$$$$$$$$$$$$$$$$$$$$$$$$

MORTGAGES
1st Mortgage loans handled quickly and efficiently with flexible terms and payout privileges.
P. R. BROWN & SONS LTD.
762 Fort St. 385-3435

Funds available immediately for 1st and 2nd mortgages. Contact:
david burr ltd.
655 FORT ST. 384-9335

WILL LEND AMOUNTS TO $15,000. 2nd mortgage or interim finance preferred. 385-5020 anytime.

234

241 BUSINESS OPPORTUNITIES WANTED

WANTED TO PURCHASE:
- SHOPPING CENTRE (any size)
- MOTEL UP TO 50 UNITS
- SUPERMARKET (bldg. and business)
- APT. BLDGS. UP TO 80 SUITES

Immediate and confidential reply.
477-0191 - SYL SHUMKA 595-1337
Royal Trust

244 REVENUE PROPERTY

605 and 607 Wilson
GIVE AWAY
PRICE $62,000

8 yrs. of age, live in one unit and rent the other. 2 large bedrooms, huge living room with dining area. 4 pce. bath, kitchen, utility room and own backyard, both units identical. Owner says SELL! Call:
CONNIE WEYLER
SUE WARKE
GRETA HOFMEISTER 386-3124
Seaspray Properties Ltd.

TAX SHELTER
10% C.C.A.

Beat the rush and buy your tax shelter early. 2½ year-old 5x5 strata duplex in Colwood. Better than average construction. 3 Bedrms, 1½ baths, living room, dining room, kitchen plus 2 storage rooms. Large back yard, patio and paved parking. Near schools and shops.
478-5588 Shirley Wilde 478-2459
B.C. LAND

SIDNEY REVENUE
Older boarding house overlooking park and ocean. Extra lot. Zoned Institutional.

Gail Jenkins
478-6458
VIDCO 388-4232

DUPLEX
Priced with easy terms. May even get in with B.C. Grant. Good owner occupied, two bedroom lower, upper one bedroom rents $225. Located Esquimalt business section. Well cared for exterior. Owner may trade what have you or carry second. OFFERS ON $55,000.
388-7557 Raym Forbes 477-1781
Capital City Realty Ltd.

DELUXE DUPLEX
Situated in a most desirable district on elevated property offering quiet solitude. Owner's suite has 2 bedrms, dining & living room, fireplace and with a gorgeous view. This side has in-law accommodations — other side 2 bedrm suite plus room for further development. For viewing call Patrick Snow 592-3931 or Island Homes Ltd. 386-7545.

NORTH SAANICH HALF ACRE
Flat, level corner lot bordered by paved roads. Suited to manufacturing, warehousing, etc. Desirable area near airport. All services. Easy access from Pat Bay Highway. Priced to sell at $64,800. All offers invited. Call
GLORIA McCLEAVE
478-5561 (bus.) 478-2985 (res.)
BLOCK BROS. REALTY LTD.

FAIRFIELD CHARACTER REVENUE
6 suite conversion. 5 furnished. Beautiful beams and granite fireplace in owners suite. Home completely insulated in Dec. '78. $59,700 Mortgage at $97,000. Phone
477-0191 JIM DONNELLY 477-8855
Royal Trust

FIVE SUITES
$58,900
FIXER-UPPER

A good, solid building, but needs a handyman, an excellent opportunity! (MLS 17469)
IAN BOORMAN
595-1535 or Res. 592-3335
BOORMAN INVESTMENT CO. LTD.
2045 CADBORO BAY RD.

APARTMENT
$175,000.00
Built in 1966
Gross $25,500.00
Net $18,500.00
See our sign on Superior Street. Then call
JOHN ADDICOTT
388-4434 477-8232
WESTMONT REALTY (1977) LTD.

ROCKLAND AREA
Seven suite conversion on .6 acre lot, next door to Government House. Original home built approx. 1890. Parklike grounds. Lots of potential. Some suites have ocean and mountain views. For additional information call
GALE CHRISTENSON
477-0191 477-7047
Royal Trust

"BY OWNER" DELIGHTFUL L shaped duplex on large corner lot in Esquimalt. 3 bedroom, each side plus developed basement, 1 side in-law, other side 4th bedroom, rec room, laundry and second bath plus extra family room enclosed in sundeck. Fireplace in both sides. Revenue $975 monthly. Asking $120,000. Drive by 905 Devonshire, please don't disturb tenants. 474-2858, 385-6167.

CLASS A HOTEL
Only outlet in Jordon River. Beer parlour and hard liquor lounge. $395,000.
RALPH KELLER 598-5144

Rooming House, 1720 Denman. $69,900.
RALPH KELLER 598-5144
T.L. Mann & Associates Ltd.

DUPLEX
Beautiful 2 year old duplex. 5-5, asking $99,800 for both. In excellent condition on quiet cul-de-sac. 2 bdrms. on main, 2 baths, separate D.R., basement can be developed.
386-2682 Pat Forbes 477-0580
Capital City Realty Ltd.
388-7557

SXS DUPLEX
$47,000

Yes! The whole thing for $47,000. Located in Langford. 2 bdrms. each side. Vendor will finance to good covenant. For details call:
Shirley Wilde, 478-2459
B.C. Land, 478-5588

GORGE $76,900
Self contained purpose built, 4 suites, all one bedroom suites, easy maintenance, features large, over 14,000 sq. ft. lot. To view call FREDDY STARKE 386-4164 or 595-1175 CASTLE PROPERTIES LTD.

SMALL APARTMENT BUILDING, Quadra-Hillside area. On 50x120 lot, commercially zoned, $14,000 annual gross income from four 1 bedroom, two bachelor and five furnished housekeeping rooms. All sharing 4 bathrooms. Low vacancy rate. Asking $84,900. Call 383-4082 after 6 pm.

5-PLEX
Well located, fully rented — also has suite for owner. 4 bachelors, 1 1 B.R., 1 2 B.R. Asking $92,000.
FRED JACKSON
477-0141 658-8472
THE PERMANENT

VENDOR WILL LOOK AT ANY OFFERS
Franchised fish and chips place for Colwood, Langford and Sooke. One operating outlet in Langford. Present all offers on $45,000.
478-5561 PIERRE 474-2744
L. BLOCK BROS. REALTY LTD.

SACRIFICE - BECAUSE OF health, 10 suite apartment in Sooke. 241-2069

MODERN SXS DUPLEX close in. $78,900. 478-1950

244 REVENUE PROPERTY

61 SUITE HI-RISE
Triple 'A' — Construction, Quality and Condition. 12 storey, steel and concrete. Gross Rev. approx. $172,000 p.a. Sale price $21,312 per suite. Excellent terms available to qualified purchaser with $400,000 down. Full detail available by contacting:
HERB McDANNOLD
382-9191 BUS. RES. 384-6768

31 SUITES
CONCRETE CONST

Popular adult bldg. convenient Hospital Hill area of Duncan. Gross approx. $67,000 p.a. Asking $15,130 per unit. Attractive terms offered to qualified purchaser with $150,000 down. ML 38656. For detail call:
HERB McDANNOLD
382-9191 BUS. RES. 384-6768

UP & DOWN
DUPLEX PLUS HOUSE

All on one large high view landscaped lot. 3 self contained units each with fireplaces, modern kitchens and baths, all appliances, etc. Garage parking for 3 cars. Offers to $125,000. ML 36460. A property that must be seen. Call
HERB McDANNOLD
382-9191 BUS. RES. 384-6768
THE PERMANENT

SWINERTON'S
REALTY WORLD
FAIRFIELD 1060 SOUTHGATE
$85,500

Stately revenue producer situated on a 60'x135' R3-2 lot. Comprises 2 BR. owner's suite, cozy basement suite and 7 fully-furnished H.K. rooms. Excellent condition inside and out. Exclusive.
358-2481 ED JUPP
Swinerton Stewart Clark Ltd.

TOP QUALITY CONVERSION
If you are looking for an excellent conversion investment, consider this one. Ten luxurious rental units have been created from a Sam Maclure original home built in 1914. The character has been retained but the building is virtually new in all other respects. Meets all current standards. The location is first rate from a rental standpoint, near Beacon Hill Park and shopping, and close to the downtown area. Offered at $330,000 by:
386-2111 TOM SEMKO 477-1277
MONTREAL TRUST

DOWNTOWN ROOMING HOUSE
25 Suites

Concrete and brick building just 3 blocks from City Hall. 3 floors — All suites with kitchen, approx. 20,000 gross per yr. but could be $30,000 with proper management. Updated wiring and furnace system. Fire Marshall requires some alterations to meet standards. All suites furnished. C-2 zoning. $10,000 down will handle existing financing. Asking $185,000. Exclusive.
BRUCE F. GIBSON 598-5144
T.L. Mann & Associates Ltd.

INCOME $13,000 YEAR
Legal revenue situated on a large corner lot close to Johnson and Fort. Accommodation comprises of one two-bdrm. stes.; two one-bdrm stes.; three housekeeping rooms. Vendors will consider carrying a 2nd mtge. Good 1st mtge. presently on the property MUST be assumed. Extremely good yield.
MICHAEL W. NEWMAN
477-7291 (Bus.) 652-4105 (Res.)
D.F.H. REAL ESTATE LTD.

APARTMENT BUILDINGS FOR SALE
71 Suites James Bay
67 Suites Oak Bay Junction
58 Suites Victoria
55 Suites Victoria
35 Suites Victoria
Plus many others, prices ranging from $19,500 per suite and four years and up. For more info on these investment opportunities call SHANE BEFURT 386-6164 or 479-0010 CASTLE PROPERTIES LTD.

APARTMENT BLOCKS
32 suites, 28 2-BD., 3 1-BD., 1 BACH., $650,000.
30 suites, modern, immaculate, only $16,334 per suite.
22 suites, waking distance to town, only 11 yrs. old, $15,500 per suite.
STRATA 5x5 DUPLEX 2 YRS. OLD, ONLY $44,900 per side, full basement.
6-YR.-OLD 5x5 DUPLEX. Finished upstairs and down with 2 3-BD., 2 2-BD. suites, asking $120,000.
TARA BHALLA
388-7557 382-8879
Capital City Realty Ltd.

8 SUITES
Zoned commercial. Top location, Fairfield. Ideal for office conversion. FRED G. CARVER 595-8664 or HENDERSON REALTY LTD. 385-9741.

4 Suite (F flat) $110,000
6 Suites (Esq.) $140,000
47,000 sq. ft. ind prop $189,000
25,500 sq. ft. com prop revenue producing. Ideal Esq. location.
477-8096 John A. John 388-7557
Capital City Realty Ltd.

PIZZA ANYONE?
Growing pizza place well located on Sooke Rd. Try your offer on $35,000.
478-5561 PIERRE 474-2744
BLOCK BROS. REALTY LTD.

FOUR YEARS OLD MODERN 4 plex with two 3 bedroom and rumpus room, and two 2 bedroom, nicely finished on over half acre corner lot. Between two new shopping centres. $130,000 Clear title. Private sale. 758-7777.

LEGAL TRIPLEX, OWNER OCcupied. Not a conversion, town house zoned. Seaview, Esquimalt Rd. Two 1 bedrooms, one 2 or 3 bedroom (brand new), with fireplace. $71,900. 385-0566 or 383-4413 leave message.

FAIRFIELD 4-PLEX, ALL SELF contained suites. All renovated. Three 1 bedroom, one 2 bedrooms. Gross, $10,800. Asking $89,500. 386-3544.

SOOKE, 3-BEDROOM HOME with two 2-bedroom rental units, will carry first mortgage or take smaller home. 642-5373.

11 SUITES, 9 1 BR, $100,000 financing at 10%. Asking $185,000.
388-7557 Clifton Mak 479-0788
CAPITAL CITY REALTY LTD.

DESIGNATED HERITAGE House, 12 suites, Yates/Fernwood. Live in one, rent others. Financing 10¼%. 477-8292.

SELL OR TRADE SIDE BY SIDE duplex, Mayfair area. 384-2552.

245 REVENUE PROPERTIES WANTED

URGENT
Investor needs 5-10 suites. Newer building. Call me now! Cash.
388-7557 Ben Greig 598-3105
Capital Realty Ltd.

247 COMMERCIAL OR INDUSTRIAL PROPERTIES

3930-3932 Douglas St.
$179,500 owner 477-0103

DUNSMUIR 388-7868

PANDORA
$140,000

Older brick building approx. 40x100 needs refurbishing. Ideal location in old town for Character Retail Outlet. Owners will assist in alterations and financing. This is a unique opportunity. Call — Allan Kleinman or Evan Williams to get complete story. Dunsmuir Properties — 388-7868.

—NET—NET—NET—
Have a holiday while your money works. Invest in this Downtown Building and relax — $32,000 clear — 5 yr. lease from Dec. 1978. $365,000.
Bing Richards — 385-3806
Evan Williams 388-5464 Pgr 745

Cedric Steele Realty Ltd.
388-6258

CITY CORE
$435,000

Well built and maintained building with 9284 sq. ft. of space on 2 levels. Right adjacent to major bank building and one lot from city parkade. Happy tenant only pays $4.10 per sq. ft. Good lease, good tenant, good location, good building. Good buy — don't wait.
BARRY BOWES
595-5303 pager 388-6258

HAVE SHOPPING STRIP, WILL TRADE
For suitable income producing properties.

Gail Jenkins
478-6458
VIDCO — 388-4232

APPROX. 1.9 ACRES of Commercial property near Colwood corner. Excellent highway exposure. Some revenue at present. Must be sold! Call ALMER OLSON, BILL JENSEN or BERT COLES.
Royal Trust 384-8001

$400,000.00 ("M.3")
Includes warehouse plus office building, loads of parking for equipment, plus an extra lot included in price. If you qualify the owner may offer financing to a very high ratio. MLS 38167.
JOHN ADDICOTT
388-4434 477-8232
WESTMONT REALTY (1977) LTD.

GLENSHIRE INDUSTRIAL park, serviced lots, from 7800 sq. ft. at $25,000 to a full acre at $83,450. Sooke Rd., .6 of a mile past Sooke Rd. and Happy Valley Rd. intersection. Sign on property.
Residence Dick Strobl Office
477-0450 477-1841
Block Bros. Realty Ltd.

VIEW ROYAL OPPORTUNITY Property located on busy corner of Old Island Hwy. Consists of 3400 sq.ft. building, comprising 3 businesses plus detached 1½ storey home and garage. All in immaculate condition. 10¼% mortgage. 642-5723 after 5pm

SIDNEY COMMERCIAL 10,800 sq. ft. of level, cleared land, only one block from Beacon Ave. Asking $100,000. 656-4000, 656-2427.
SAANICH PENINSULA PROPERTIES LTD.

MODERN RETAIL
And office block on Oak Bay Ave.; $1,050,000. Brian Ripley, 477-4881, Capital City Realty Ltd., 388-7557.

18,000 SQUARE FOOT COMmercial corner. Rental house, $73,900. 21,000 square foot commercial corner, duplex rental house, $84,900. Owner 478-4655.

INDUSTRIAL SHOP AND OFfice on 8,000 square foot lot. Highway frontage, $63,000. Owner 478-4655

NANAIMO COMMERCIAL zoned double lot (152x133). Two rental houses, 5 blocks from business centre. 372-5849, 754-7654.

FOR SALE EXCELLENT downtown business property. 9,840 sq. ft. at $15.50 a sq. ft. Offers. 382-6881.

OFFICE BUILDING, 20'X20', three rooms and bathroom, will move to site. 478-2731.

HOW TO WRITE A GOOD CLASSIFIED ACTION AD

1—IT'S BEST to start your ad with the name of the article or service you have to offer. If you have an apartment, room, etc., for rent, or property for sale; start your ad with the location.

2—BE CLEAR. Readers respond more quickly and favorably by giving complete, definite information. Always include the price in your advertisement.

3—MAKE IT EASY for the reader-prospect to reach you. Always give your telephone number or your name and address. If you do not have regular hours, state a preferred time for the prospect to get in touch with you.

4—PLAY SAFE. You get the greatest reader attention by using consecutive insertions. A six-day order is best and costs less, and you can, of course, stop your ad as soon as you get the results you want. You pay only for the days your ad appeared. Lower yearly rates are available to those who wish to keep their services or products before the public.

5—PLACE YOURSELF in the reader's position and ask yourself what you want to know about your offer. The answer you give will make a good Want Ad.

6—GIVE YOUR PROSPECT every inducement you can with good copy. Classified action ad readers have the money and are already interested in buying the merchandise or service you have to offer; the details and information you give are the most important.

7—TO PLACE YOUR AD, call 386-2121, your direct line number for fast Want Ad action. A courteous, efficient advisor will be glad to help you word and place your order. And remember, Classified Action Ads afford you the most complete coverage. Telephones are open 8:00 a.m. to 6:00 p.m. Monday through Friday, 8:00 to 5:30 p.m. Saturday. Don't allow the reader to speculate.

250 HOUSES FOR SALE

Capital City REALTY LTD. 1815 Blanshard St. 388-7557

NOT A HOUSE BUT A HOME
Extra special features make the gem more tha just the ordinary house. Quiet setting overlooking surrounding area and fruit orchard. Only 3 blocks from shopping centre excellent bus service. This two bedrooms special has such a warm appearance very pleasant living room so bright, open fireplace, leaded door, very modern kitchen with cheerful dinette. Lower level makes excellent storage and utility area. Full price including washer, dryer, stove and fridge. $51,900. To view dial Cliff Stretch 388-7557 or 388-6275, Pager 2837.

ONLY ONE!
$45,000 full price. High lot in the flower area of Victoria. 2 bedrooms, large living room with very attractive fireplace. Kitchen and utility, no steps. To view dial Cliff Stretch 388-7557 or 388-6275, pager 2837.

HANDYMAN?
900 LAVENDER

Only $42,000, 2 bdrms., full basement. We'll help you finance. Large lot.

175 BATLEFORD
Only $35,000. Large lot, 2 bdrms., full basement. Make me an offer.
Pat Forbes
388-7557 477-0580

LOG HOME
7.6 ACRES

Unbelievable architectural designed 3-bedroom log home on 7.6 acres of good land that affords views of the Olympic Mts. Barn and other buildings. 2 ACRES new page fence. Very unusual and very nice. ML 38537.
KEITH KAY
388-7557 477-75455

FANTASTIC VIEWS
Extraordinary 4-bedroom home high above other homes to get a choice view. Old brick F.P. in L.R., open beamed ceilings, two skylights. Rec. room, master bedroom has en-suite. A lovely home offered exclusively by
KEITH KAYE
388-7557 477-7545

HORNBY ISLAND
½ acre partially cleared with excellent water view overlooking Tribune Bay. For more information please call
KEITH KAYE
388-7557 477-75455

GORDON HEAD
Just listed. Priced to sell at $65,900, with $4,000 1st. mortgage at 10½%, 4 yr. old, over 1200 sq. ft. with 3-B.R., dining room, rock F.P. in living room. Good high basement for easy development.
CLIFTON MAK
388-7557 479-0788

PARKSVILLE SUBDIVISION
Make 18 ample-size lots from this 5.9 acres. Treed, flat, sewers close by — Asking $69,000. For details phone
J. J. WILLIAMS
388-7557 479-1163

$39,500
Want to get started on a home of your own — Why not try on this one, practically 100% financing at the full price of $39,500. 2 bedrooms, large living room, large cabinet kitchen, range, includes 3-pce. bath, full basement, new wiring and copper plumbed. Nice sundeck off kitchen at rear. This home must be old quickly. Why not call now for an appointment to view.
388-7557 Len Ledoux 382-9852

OR THIS ONE
$50,700

Here is a home of exceptional value. Located in the Gorge and has been reduced drastically for a quick sale. Cozy as a bug in a rug. Hot water heating. W-W-to-wall throughout living and dining room, laundry room off kitchen, 4-pce. vanity bath, full high basement with rumpus room with F.P., also guest room, 2 workshops, separate garage. Better hurry for this one. You will not be sorry. Call
388-7557 Len Ledoux 382-9852

ELEGANT SECLUSION ACREAGE
$84,900

Outstanding home built expressly for present owner. 3 bedrooms, 3 baths, separate dining room, luxurious living room, kitchen is a homemakers dream, with eating area off. Huge lovely sundeck. Main level has rumpus room with F.P. and bar, laundry room, 3-pce. bath, 2-car garage port. Make an appointment to view. You will agree with me I'm sure. Its truly lovely. Well below replacement value and only 5 yrs. old. Call
388-7557 Len Ledoux 382-9852

SAANICHTON OPEN SUN., 1-4
1868 JEFFREE
(E. SAAN. RD.)

1 yr. old, 4 B.R., 3-4 pce. baths. Fabulously spacious and roomy — Luxurious carpeting, intercom and blt.-ins, 2 fresh air heatilator F.P., double garage. See this one for $89,900. Then come over to

8084 MAHON, off Jeffree
BRAND NEW 3-B.R. home, luxurious carpeting. Unique white rock F.P., 2 balconies, 3-pce. en-ste. bath plus 4-pce. bath. Finished rec. rm. with F.P., 2-pce. bath rhg'd. in. Dble. garage and workshop. Only $79,900.
W. Peterson 477-7766
A. Nichol 477-8562

GORDON HEAD, $79,900
2 yr. old home offering 5 bdrms., 2½ baths, 2 F.P., rec rm., large sundeck over double carport, easy-care lot and much more.

Capital City REALTY LTD. 1815 Blanshard St. 388-7557

HOME PLUS IN-LAW
$76,900

3-yr.-old home, 3 bdrms., large kitchen, 1½ baths, F.P. on main floor, 2 bdrms., self-contained in-law suite in full basement. Double carport, ex-large sundeck, easy-care lot.

DUPLEX, $53,900
4 bdrms., upper suite rented for $300/mo., 2 bdrms. basement suite occupied by owner. Large fenced lot. Jubilee area.

$36,900, 2 bdrms., full basement, Jubilee area.

FOR MORE INFORMATION ON ABOVE, PLEASE CALL
SUBHASH SHARMA
388-7557 479-4933

31 MIDWOOD ROAD
OPEN SAT., SUN., 1-3

Circle this for your weekend special! Only $56,500 for a pretty 3-bdrm. post 'n beam bungalow, on a landscaped and treed lot. (Off Helmcken, between Trans-Canada and Old Island Highway).
SHIRLEY MOLLBERG
388-7557 478-5327

FAIRFIELD
As new! 5-room, no-step bungalow near the sea, bus and shopping, very pleasant views. Spacious living room, finest cabints in the large kitchen, dining area. Two king-sized bedrooms. Utility so convenient between the bedrooms and bath. Easy-care view lot. Full price with fast possession, $52,900. To view dail Cliff Stretch, 388-7557 or 388-6275, No. 2837.

VAULTED, BEAMED AND BEAUTIFUL
A deluxe 3-bedroom split, finished family room with serve-through, 4-pce. main. Ensuite with tub and bidet. Master with mirrored sliders, single enclosed garage. All thermo, 5-year warranty. $84,900.
477-1781 Raym Forbes 388-7557

GREAT CONTEMPORARY LOOK
LARGER MASTER, BIG ENTRY, ENCLOSED Garage. Lots of pluses. Separate dining. Thermo, and 5-year warranty. Just $76,900.
477-1781 Raym Forbes 388-7557

BIG!
A GRAND FAMILY HOME WITH PLENTY OF OPTIONS. CAN BE 5 bedrooms. LARGE FAMILY ROOM. HUGE ENTRY. TWO KITCHENS. 3000 sq. ft. FULL 6' Cellar. 2½ years old. Located Gordon Head, asking $112,000.
477-1781 Raym Forbes 388-7557

CAN'T BEAT IT!
Gordon Head. Over 1200 sq. ft., lots of living and room for expanding. Don't miss on this, $65,900.
477-1781 Raym Forbes 388-7557

NEW HOMES
As you like it. Pick you plan and call! Have builder with lots. Will build our home, $69,900-$75,900 or individual quotes for unique plans.
477-1781 Raym Forbes 388-7557

NEW HOMES
$62,900-$64,900

Just a few around at this price. Call today for personal viewing.
477-1781 Raym Forbes 388-7557

OPEN HOUSE
SAT., 1:30-4
518 LAMPSON

AFFORDABLE
Delightful, 2-bedrm. bungalow in sought-after area of Esquimalt. Present owners have tastefully redecorated and renovated including new kitchen cupboards and eating area. Other features to note include, fireplace, full basement, private backyard with garden spot and fish pond. Close to bus, shopping and boat launch. You'll have cash left for a night on the town with the low taxes and asking price of $48,500. Call us.
Jo Lennox 478-2563
Marilyn Moore 382-8015
388-7557

TOWN AND COUNTRY REALTY
3577 DOUGLAS 382-7276

IMMACULATE SPLIT LEVEL
View this immaculate, 3-bdrm, split-level home. You'll appreciate the convenience of the well laid-out floor plan including the spacious 13x21' living room with bay window; bright kitchen with eating area; separate dining room leading to sundeck; master bedroom with ensuite and walk-in closet. The plus, wall-to-wall carpeting throughout is only 8 months old. Large corner lot (over 10,000 sq. ft.) offers bountiful opportunities for green thumbs. Full price $68,900. (MLS) Ph. Jim Webber 382-7276 or 658-5977 (res.)

NEW!! $49,800
BY BUILDER
OPEN HOUSE
SAT-SUN 1:30-4 pm
8083 JEWETT PL.
CENTRAL SAANICH
(Pat Bay Hwy to Waddling Dog Inn turn left. At E. Saanich Rd. turn right past Fairgrounds, left on Jeffree, go approx 500 yds, turn right on Jewett)

—3-bed, no-step home!
-large fully-serviced lot!
-lots of storage!
-fireplace!
See you Sat or Sun
MALEN CONST.
658-1122 anytime

WESTERN CONTEMPORARY
Beautiful Bamboo
1250 Woodway

This brand new 2 bedroom cedar contemporary strata home is really different. Featuring skylit well through three level mezzanine, vaulted living room, skylit soaking tub with separate shower, cedar faced fireplace, custom teak cabinets, skylit basement, 1½ bath with 3 piece roughed in basement. Double underground garage, close in, quiet residential area. Fenced and landscaped. Direct from builder at $85,000.

To view this truly distinctive home call today or

Open House 1-5
Sat. and Sunday
Woodway off Rockcrest
MOORE & CAMPBELL
DESIGNER BUILDER CO. LTD.
383-3489 384-2131

david burr LTD.

OPEN HOUSE
SAT. 2-4
1221 SUNNYSIDE

EXCELLENT STARTER

Don't just drive by! Come in and see for yourself how immaculately and nicely renovated this 2 bedroom, full basement home is. Priced at $42,500.

Madge Robbins in attendance
384-9072
david burr ltd. 384-9335

OPEN HOUSE
3932 LEXINGTON
SAT. 2 to 4

Don't miss this spacious family home (over 200 sq. ft.), located in a prime area of Gordon Head, handy to all school levels and university. Large sunken living room, separate dining room, sunny kitchen and three bedrooms, all on main. Daylight basement offers in-law suite possibilities. Vendors are leaving country, so present all offers. (37293) Good value at reduced price of

$76,500

JOHN TODD 598-7849
david burr ltd. 384-9335

OPEN HOUSE
3400 WOODBURN
SAT. AND SUN., 2-4
$139,900
(See display advertisement)
W.E. (WIL) WILSON
FAIRFIELD

Four bedroom family home. Handy to schools, shops and bus. Living room with fireplace, separate dining room and spacious kitchen. Needs some work. Good value. (35569).

$45,900
W.E. (WIL) WILSON 477-4328
384-9335

HIGH QUADRA
Older two-storey home featuring two bedrooms, plus den with fireplace. Panelled living room and separate dining room. Full basement. Excellent lot with fruit trees.

$46,500
W.E. (WIL) WILSON 477-4328
384-9335

OAK BAY/ UNIVERSITY
3551 REDWOOD AVE.
$94,500

Family comfort in this 4 bedroom three level split. Beautiful yard and well maintained home. Hard to find in this area. MLS 38172. To view anytime please call

GLENN FORTUNE
david burr ltd. 384-9335

FAIRFIELD BY THE SEA
Just listed! Immaculate bungalow featuring three bedrooms on main, cosy living room with fireplace and in line dining area. All have wall to wall. Bright kitchen with access to sundeck. Full basement with extra bedroom and large rec room. Drive in garage with electronic door. Lot is fenced and nicely landscaped. This location is near shopping centre, school, bus and playground. Only three blocks from the ocean. This exclusive listing will not last — act now!

$66,500
W.E. (WIL) WILSON 477-4328
david burr ltd. 384-9335

Fairfield Realty Ltd.
OPEN HOUSE
FAIRFIELD
Vendor must sell; 1228 Chapman
SAT. 1:30-4:00

All offers considered as vendor has bought. Large 1½ storey 2 bdrm home with family room, separate dining rm, 1½ baths. Come today and make an offer to $58,500. Call Ann Blondeau 388-6275, Pager 433.

ROCKLAND
View this superb contemporary post & beam family home. Comprising 4 bdrms., TV den, rec rm., 2 baths and 3 fireplaces. Separate dining rm. Beautifully landscaped in Japanese style with rocks, pools, shrubs, and trees. At end of a short cul-de-sac. Asking $125,000.

VICTORIA DUPLEX
Excellent owner-occupied 4 bdrm. unit with a charming upper 1 bdrm. unit rented at $195. per month. Asking only $62,000, this is a good way to buy your first home at not much more than rent payments. Try your down payment. Call today.

UNIVERSITY AREA
$46,000

Good 2 bdrm. bungalow. Price includes new painting (inside and out), carpeting, new roof. Steal this by calling today.

ROCKLAND
FAIRFIELD VIEWS

Located high on a slope overlooking Fairfield to the Olympics. This unique and versatile 2-4 bedroom home is suitable for the discriminating purchaser who enjoys the unusual. Reasonably priced at $75,000. Tony Brogan 388-6275 pager 2471.

ATTENTION BUILDERS, DEVELOPERS
31,000 sq. ft. lot, apartment zoned, at $8.05 per sq. ft.
CALL TONY BROGAN, 388-6275, PAGER 2471.

SIDNEY, 4-BEDROOMS, 1600 SQ ft on 2 floors, 6 years old, fireplace, 1½ baths, $48,900, low down to qualified purchaser. Owner 656-6860

BY OWNER, 3 BEDROOM home, 1½ baths, kitchen recently remodeled, rec room in full basement. Nice area in Colwood. 478-9796

4247 SPRINGRIDGE CRES. 2 large bedrooms, full basement, modern house, large landscaping, fireplace, quiet area. $59,900. 479-6919

HILLSIDE MALL 595-2121 3440 DOUGLAS 382-8101
National Trust Realtor

OPEN HOUSE
3671 SAVANNAH
SUN. 1-3

Market fresh, 3-bedroom home with full, finished basement. New quality carpeting over oak floors, fireplace, rec room, playground across the street with new tennis courts. $55,900.
LARRY LINEHAM
595-0134 595-2121

ONE AND ONLY
home like this, with a down payment so low. 1 year old, 3 bedrms with master ensuite, L.R. with fireplace, D.R. leading onto sundeck and bright kitchen with eating area. Full basement has 2nd fireplace, roughed-in plumbing and workshop. Vendor wants to deal — try your down payment on $62,900. OPEN 1-4:30 SATURDAY ONLY. 7912 PATTERSON ROAD. Call ROB ANGUS 652-2576 or 595-2121.

OPEN HOUSE
1560 McRAE
SAT. 2-4 P.M.
ONE BLOCK NORTH OF HILLSIDE MALL.

1. 4 Bedrooms
2. Top condition
3. Master bedroom with ensuite and walk-in closet
4. Modern convenient kitchen
5. Heated swimming pool
6. Large lot 65x176
7. Extra parking (paved)
8. Fireplace
9. Rec room
10. Plum, apple, and peach trees
11. $47,000 1st at 9¾%
12. Built-in oven
13. Counter top range
14. Dishwasher
15. Up-to-date 100 amp service
16. Copper plumbing
17. Price reduced $64,500

Call ERNEST WILLDEN
388-9153 #711 Off. 595-2121

OPEN HOUSE
1173 OXFORD
(FAIRFIELD)
Sat. & Sun. 1:30-4:30

Charming 3 to 5-bedrm home in choice area. Nicely updated, new roof, painted, separate garage, back lane. VACANT. Reduced to $66,900. MLS. Offers.
RON CROW
592-4989 595-2121

OPEN HOUSE
982 McBRIAR
SAT. 1-3

Oaks highlight the large lot and nestled amongst them is a cute 2-bedrm home. Updated plumbing and wiring, wall-to-wall carpeting and tastefully decorated. Upper Quadra area on a very quiet street. $44,900. Call
LARRY LINEHAM
595-0134 595-2121

OPEN HOUSE
SAT. & SUN. 2-4
950 SLUGGETT RD.
NEW—MUST BE SOLD!

Builder desperate — all reasonable offers considered! Brand new quality 3-bedroom home in Brentwood Bay. Huge double garage, large lot — come and see! New ML. Asking $56,900.
RUDY ROST
382-8101 658-5490

OPEN SAT. 1:30-4:00
2417 AMELIA

Come and see this unique "character home," only 2 blocks from beach. You'll enjoy the fine wood panelling and leaded pane and stained glass windows. Only 6 years old but with an "Old World" look, this 3-bedrm home is delightful inside and out. $67,000. MLS.
P. ELWELL
382-8101 477-3988

2719 PEATT ROAD
OPEN SAT. 12-2

Try $2,600 down on this 3-bedrm., full basement home on an extra large lot. Finished rec. room with a 12 ft. bar — built-in sofa. Asking $52,900 but circumstances dictate a quick sale. Try your offer.
R.W. RHODES
479-9241 382-8101

FAIRFIELD
Old charm — you'll be pleasantly surprised with the dark wood in the living and dining room and separate den with cast fireplace. Updated kitchen with family room. Basement, double garage. Asking only $69,500. Call RON CROW 592-4989 or 595-2121.

RETIREMENT GEM
Immaculate, 2-bdrm, no-step home in a choice area. Separate workshop and carport. Good garden area, fruit trees. Only $53,500. Call RON CROW 592-4989 or 595-2121.

EASY TO OWN
Spacious, 4 bedroom, plus family and billiard room. Large LR with floor-to-ceiling FP. Numerous trees in yard, with extra parking. $59,900.
LOLA CLARK
658-5877 595-2121

CROWDED???
Well insulated 2800 sq. ft. home. Carpeted thru-out. Formal dining room with built-in china cabinet. Seven bedrooms, 3 baths, on ½ acre, fully landscaped. Possible subdivision for an extra lot. Good value! Asking $82,900.
LOLA CLARK
658-5877 595-2121

GORDON HEAD
IMMACULATE, ONE-OWNER HOME WITH PARTIAL SEAVIEWS. LARGE 90x131' LOT. 3 BEDROOMS, 2 BATHROOMS, 2 FIREPLACES, ATT. GARAGE. $74,900.
JUNE HOUGHTON
595-2121 477-6185

GORDON HEAD
NEWLY LISTED. Close to shopping and transportation, this attractive home is located in a quiet and desirable area. In-line DR and LR with fireplace, 3 bdrms on the main plus rec room and 4th bdrm in lower level. 2 bath rooms. Good-sized, fully-fenced garden. This home has been well cared for and is realistically priced at $67,900.
JUNE HOUGHTON
595-2121 477-6185

REDUCED TO $42,500
IMMEDIATE POSSESSION — Owners transferred and must sell this attractive home in Finlayson-Cook area. Lge LR, spacious kitchen, 4-pce. bath and master bdrm on the main, 2 more bdrms and rec room in lower level. Excellent starter or retirement. OWNER WILL CONSIDER ALL OFFERS. MLS.
JUNE HOUGHTON
477-6185
DON CLARK 592-6651
OFFICE 595-2121

HILLSIDE MALL 595-2121 3440 DOUGLAS 382-8101
National Trust Realtor

$39,900
Large lot with a cosy, attractive home located in the Tattersal area. Carpeted L.R with F.P., bright kitchen with eating area and complete with fridge and stove. One bdrm but lots of room for expansion.
JUNE HOUGHTON
477-6185
DON CLARK 592-6651
OFFICE 595-2121

FIX-UPPER
Priced to sell. Drive by 4077 Carey Road. Lot 50x107, 2 bedrooms, 3-pce. bathroom, part basement on foundation. Older, but good one to renovate. $37,900.
SID HASLAM 477-1994
GRAY LAITE 656-5267
OFFICE 595-2121

A SPECIAL HOME
Contemporary home ideally suited for those seeking close-in location yet residential privacy. Built in 1976 for present owner featuring West Coast woods and extensive use of glass including several skylighted areas. 3 Bedrooms, 2½ baths, gourmet pullman kitchen, fireplaced family room off, heated 18x28 swimming pool. Boat ramp to approx. 84' of waterfront. Much more, priced at $194,500.
GRAY LAITE 656-5267
SID HASLAM 477-1994
OFFICE 595-2121

OAK TREES AND SUNSHINE
Very well located in the Maplewood Cedar Hill Golf Course area. 13 years old, quality construction throughout. 4 Bedrms (2 on each floor), 1½ baths, rec room, cut stone fireplace, sundeck with cement sealcoat and much, much more. You'll be delighted. $79,500.
SID HASLAM 477-1994
GRAY LAITE 656-5267
OFFICE 595-2121

WANTED!
A big family for this big family home. Newly dry-walled throughout, 4 large bedrms. Updated kitchen with built-in dishwasher, new wall to wall in living room. Roof 3 yrs. old. Asking $59,900.
382-8101 ART EVANS 386-0276

10¼% MORTGAGES!
Up to $56,000 available on your choice of two new Gordon Head homes, 3 bedrooms, 1½ baths, basement. Each $66,900.
JOHN RUSSELL
382-8101 or Nites 386-9574

OAK BAY BORDER
Brand new, 2 BR, no-step home. Fireplace, extra storage. Two blocks to Jubilee. Asking $50,500.
DAVE McFARLAND 658-5927
OFFICE 382-8101

Century 21
MAYFAIR REALTY
Mayfair Centre
386-2955

OPEN HOUSE
SAT., MARCH 3RD
2275 AMELIA AVE.

9-year-old, 3-bedroom bungalow includes fireplace, separate dining room, large workshop and excellent location for $49,900. MLS. DAVE MARSHALL in attendance from 2-4 p.m. 386-2955 or 384-8948.

OPEN HOUSES
SAT. 1:30-4:00

1810 CHIMO $77,900
1831 MERIDA $99,000
1827 MERIDA $104,000
GEORGE WALL OR GEORGE PARSONS, 386-2955

LANDSCAPED RETREAT
Approximately 2400 sq. ft. of gracious living in the prestigious University area of Oak Bay. Three bedrooms, 2 bathrooms and an exceptional family room give this outstanding value at $95,000. MLS 37565. To

250 HOUSES FOR SALE

BLOCK BB BROS.

SELL THROUGH VIDEO

OAK BAY BORDER
1523 AMPHION, $59,500
Open SUN., 2:00-4:00. Spacious home with reception hall, living room, dining room with fireplace, spacious kitchen, 3 bedrooms, 2 bathrooms. Garage. Workshop.
Geoff Jackson
Residence 592-0135
Office 477-1841

OAK BAY BORDER
FAMILY LOCATION
OPEN HOUSE
On a quiet street this 4 level split offers a family comfort and quality. 4 bedrooms, 2 baths, family room, sep. laundry room, lots of storage space, family breakfast nook in well equipped kitchen with dishwasher and mahogany cabinets. The LR is ideal for entertaining your friends. The DR overlooks a large sundeck. Lots of room for the kids in the fenced backyard. Towering oak trees. Close to all schools, Rec. Centre, shopping. $64,500. OPEN HOUSE SATURDAY, 1-3 P.M. 1015 REDFERN. Your Host: Brent Gerrett 388-5464 pgr. 552
Office 477-1841
Residence 598-7634

OPEN HOUSE
1021 TATLOW RD.
SUN., 1:30-4:00 P.M.
Lovely quality built home plus completely separate 4 room cottage on beautiful 1.79 acre property with stream, pond and tall trees. Over 1350 sq. ft. home plus full basement with family room, 2nd fireplace, etc. Hot water heating, concealed lighting, wrap around sundeck and much more. For further details and prior viewing call:
Anne Howard
388-5464 pgr. 579
Residence 652-3206
Office 477-1841

OPEN HOUSE
SAT. and SUN., 1-4
1464 ROCKLAND
Lovely spacious professional family home in a lush and private setting opposite Government House. Five large bedrooms plus a den, one 5 pce. and two 4 pce. baths, large open plan living and dining rooms with sweeping views over landscaped scenery to sea and mtns. Built-in dishwasher, indoor sauna. Delightful Tudor style with high beamed ceiling, cozy bar, old brick fireplace. Large, private and completely landscaped grounds. Offered by Vogelgesang 388-5464 Pgr. 760
477-1841

OPEN HOUSE
SAT. and SUN., 1-4
7 FAIRMONT PLC.
Spacious 4-yr.-old, 3-bedroom, full basement bungalow on a quiet Gordon Head cul-de-sac close to Mount Doug Park. Delightful ground level in-law suite all professionally finished. 1315 sq. ft. 3-4 pce. baths, 2 fireplaces, 2 large and bright kitchens. Maintained spotlessly. Priced at $78,900.
Dave Vogelgesang
388-5464, Pgr. 760
Office 477-1841

OAK BAY BORDER
JUBILEE
1523 AMPHION
(OFF OAK BAY AVE.)
OPEN HOUSE SAT:
11 A.M.-1 P.M.
A charming, spacious 2-bedroom home with a 3rd bedroom plus playroom in the high basement. Reception hall, living room, large dining room with fireplace, spacious kitchen with separate pantry area. Enclosed porch. 2 bathrooms. Garage. Workshop. $59,500.
Ted Walford
Residence 598-1420
Office 477-1841

OPEN 2-4 SAT.
1043 MARCHANT
BRENTWOOD
Spotless split level with 3 bedrooms up and 1 down, 3 bathrooms, family room off kitchen, rear deck and patio, lots of parking. Good sized treed lot. Asking $77,500.
Buzz Mainprize 658-8268
Ron Kerfoot 652-2594
Office 477-1841

LOTS OF ACCOMODATION
ONLY $47,900
Half duplex in Central Saanich with over 1300 sq. ft. of finished space. For details call:
Ron Kerfoot
652-2594 477-1841

MT. TOLMIE
EXQUISITE
TWO BEDROOM
NO STEP BUNGALOW
NEW LISTING
Well set back from the street. Estate like setting. Quality throughout. Close to everything. Hurry on this one.
Dick Strobl 477-0450
Al Bull 477-2149
Office 477-1841

CAVALLIN CT.
(GORDON HEAD
OF FELTHAM)
If you are looking for a quality home in quality controlled subdivision in Gordon Head — now is the time to act.
NEW DUTCH COLONIAL 4 LEVEL SPLIT. Ready for occupancy April 1. Select your own decor.
— 2-car garage
— 3 fireplaces
— R/I Vacuum system
— intercom
— electric heat
$98,500
DICK STROBL
Residence 477-0450
Office 477-1841

80' WATERFRONT
4 BEDROOMS
Full basement rancher, superb condition. Quiet avenue on Portage Inlet near new hospital site. Excellent family home with many extras such as the 28' rec room, sauna, above-ground swimming pool. Secluded back garden overlooks the ever-changing water scene. Offers invited on $107,000. ML.
Ted Walford 598-1420
Bill Remple 658-5794
Office 477-1841

250 HOUSES FOR SALE

BLOCK BB BROS.

OAK BAY BORDER
RENOVATED
4 BEDROOMS
2 storey, part basement home extensively renovated with great attention to finish and detail. The up-dating is reflected in the bright modern kitchen, 3 bath facilities, quality wall to wall carpet. The character and charm of former times is retained through such features as front and back stairways, large formal dining room, leaded and stained glass. Immaculate residence with an attractive garden on a quiet, tree-lined street near Oak Bay Ave. $85,000.
Ted Walford 598-1420
Bill Remple 658-5794
Office 477-1841

RACQUET CLUB
SPLIT-LEVEL
FAMILY ROOM
A well appointed and roomy 3-bedroom split-level home. Spacious brick entrance. Large family room. 2 bathrooms. Hardwood floor, good privacy in back garden. Close to Racquet Club. $63,900.
Ted Walford
598-1420 477-1841

ELK LAKE
FRUIT TREES
OPTIONAL LAND
Across the road from swimming and boating on ELK LAKE. 3 bedrooms, large family room, living room, family kitchen. Secluded back garden with fruit trees. Excellent parking for camper and boat. Offered at just $68,500.
Ted Walford
598-1420 477-1841

NORTH OAK BAY
PARISIENNE ATTIC
On a corner garden ringed with young evergreens, a Tudor home with living room with fireplace, dining room tastefully modern kitchen with adjoining fully enclosed conservatory. 2 bedrooms on the main floor with staircase up to the "Parisienne" attic comprising 2 small bedrooms, bathroom, study. 20' family room and workshop in the basement. $69,000.
Ted Walford
598-1420 477-1841

BRITISH AMERICAN REALTY LTD.

OPEN HOUSES
SAT. 1:30-4
4462 GRACE COURT
(TORQUAY-BROSSEAU)
EXTRA LARGE MASTER BDR.
This 1820 sq. ft. less than 2-yr.-old Gordon Head split level is situated on a quiet cul-de-sac among other fine homes. No extras have been spared and these include an old brick fireplace in the family room, dishwasher, drapes, intercom, etc. Asking $84,900.

SUNDAY 1-4
1052 DAMELART WAY
(OFF VERDIER-HAGAN)
TRADES
A 1450 sq. ft., no step, completely finished rancher located in Brentwood Bay area. Master bdr. with en-suite, floor-to-ceiling fireplace and enclosed, two-car garage. Vendor will consider smaller home on trade. Asking $68,900.

LOT
A 10,000 sq. ft. rocky view lot located at Cedar Hill and Cedar Hill Crossroads. Asking $31,900.
LARRY HADDON
592-7735 385-1431

$66,500
IS NOW
$63,900
SUNKEN L.R.
Located on a quiet cul-de-sac so close to Brentwood Bay you get sea views from the sundeck. The home is a little different from the usual with its pleasant sunken L.R. with feature slate F.P. all overlooked by the D.R. Downstairs in this 5-yr.-old home you have large rec room (with Tartan Rug) 4th bedroom and 2-pce. bath. A great home at a very desirable price.

$64,900
DOUBLE DECK OFFERS
Located close to Butchart's Gardens on an easy-care lot. The home offers some sea views from the spacious L.R. This 5-yr.-old offers good accommodation — Rec. Room, 4th bdrm and 3-pce. completed in the extra high bsmt. Vendors regret but they must sell so make your offer.

FORECLOSURE OFFERS
$34,900
A tidy, two-bdrm home with pleasant floor plan on a 50x114 lot, located at 24 Lurline. Features include newer, large carport and driveway. Please drive by and phone for viewing.
RANDY SMALL
385-1431 388-6275
#654
LEE WROBEL

250 HOUSES FOR SALE

Island Homes Ltd.
2504 DOUGLAS
386-7545

GORDON HEAD DIST.
OPEN HOUSE
SAT. AND SUN. 1-4
1809 GRANDVIEW
NEW ON THE MARKET PRESTIGIOUS AREA FEATURING THE FOLLOWING: 4 BEDRMS, 3 BATHRMS, DEN, SEWING, UTILITY PLUS REC. REATION ROOM, PATIO PLUS SUNDECK — LARGE LEVEL LOT WITH FRUIT TREES PLUS GRAPE VINES. TOTAL OF APP. 2550 SQ. FT. OF LIVING SPACE ON TWO FLOORS — FOR VIEWING AND INFORMATION CALL PATRICK SNOW 592-3931 OR ISLAND HOMES LTD. 386-7545.

Open To View
Sat. 1:30 to 4:30
OAK BAY
$29,000
2100 GRANITE
1-Bedroom, ground floor, completely decorated. Ready for your furniture.
Joe Manton 382-5211
Island Homes Ltd.
386-7545

Capital Heights
Reduced to $54,900
EXTREMELY WELL-BUILT HOME FEATURING 2 BEDROOMS ON MAIN FLOOR. GOOD OAK FLOORS AND UPDATED KITCHEN AND BATHROOM, FUNCTIONAL FIREPLACE. FULL HIGH BASEMENT AWAITING FINISHING TOUCHES. GORGEOUS LOT WITH MANY FRUIT TREES. HIGH LOCATION WITH VIEW. MLS. FOR VIEWING CALL:
PATRICK SNOW 592-3931
C.E. PULLAN 477-1578

HANDYMAN SPECIAL
THREE-BEDROOM HOME AT 1041 HOLMES STREET. OWNER ANXIOUS TO SELL AT THE LOW, LOW PRICE OF $34,900! OPEN TO REASONABLE OFFERS.
BILL PALFREY
386-7545 598-4210

$52,500
BUYS YOU A SOLID, OLDER HOME WITH 3 RENTAL UNITS WITH POTENTIAL OF $550.00 GROSS MONTHLY REVENUE. DRIVE BY 2713 ROCK BAY AND SEE FOR YOURSELF. THEN PHONE. Purchaser may carry some financing.
BILL PALFREY
386-7545 598-4210
M2 ZONING FOR ADDED BONUS. MLS.

WHAT A BUY
Not $159,000 or $135,000 or $129,000 or $119,000 not even $100,000. Forget the potential 2800 sq. ft. Year old thermopane home. Forget the sunny 43 acre waterview lot. Think of the potential value of buying a home listed at $93,500 in an area where horses are listed for the above prices. Call Tom Evans 652-2620, also Open House Sat. and Sun.

New on the Market
Gordon Head
Asking Price $82,800
Just listed this beautiful 4 year old split level house featuring 3 bedrms, 3 bathrms, super deluxe kichen, family room, den or 4th bedrm. This home is in mint condition throughout plus is listed $7,000 less than B.C. assessment value. Lot is well treed. District excellent. For viewing call Patrick Snow 592-3931 or 386-7545.

ESQUIMALT
Very attractive two bedroom — no step — one level close to shopping attractive living room with fireplace — separate diningroom — lots of storage — garage. Just listed at $46,900.
Bill Palfrey 386-7545, 598-4210

TERRIFIC VALUE
$78,000
1441 MERRITT
Brand new Tudor style home close in. Double glazed bay windows, 10" insulation in the ceiling. 1290 sq. ft. of top quality construction. Double carport, large sundeck off den, stone fireplace floor to ceiling, eating area in kitchen.
JOE MANTON 382-5211

A.E. LePAGE WESTERN LTD. REALTOR

QUALITY & SPARKLE
Just listed — this home is situated on an easy-care lot close to schools, shopping, parks and the Esquimalt Rec Centre. It's 10 yrs. old and looks brand new. It has beautiful hardwood floors, feature tile FP, 3 BDR on main, 2½ baths, lovely kitchen with built-in range and oven. Lower floor could easily be converted to a suite. Priced below replacement cost at $62,500. BECKY LITTLE 477-4424 or 386-6331.

HIGH NORTHRIDGE
Just listed, large 4 BDR, spic and span family home on easy care, fenced lot. Scenic views over city. Huge sundeck. Fully developed plaster interior, coved ceilings, corner windows. Asking $68,000. W. LATIMER 656-2355 or 386-6331.

P.R.B
P. R. BROWN
AND SONS LTD.
"The People To See"
OPEN HOUSE
ROCKLAND
1079 PENTRELEW PLACE
SAT. 1:30-4:30
2-bedroom bungalow. Living room with fireplace. Large kitchen with dining area and Bow Window — Utility room, hot-water heating. Stove, fridge and auto-washer included. Separate garage and easy-care lot. Close to downtown. Offers to asking price of $53,750. For prior appointment please call:
385-3435 JOHN EVANS 477-4452

BY OWNER, GORDON HEAD, near UVic, Italian Colonial, 2400 sq ft finished, $4500 downpayment and assume mortgage of $770 per month P.I.T. at 10¼%. 477-8630 or 478-2224.

250 HOUSES FOR SALE

SEASPRAY
PROPERTIES LTD./ REALTOR
1911 QUADRA 386-3124
1175 NEWPORT 595-3151

OPEN HOUSE
SAT./SUN. 1:30-4
3755 Doncaster
This delightful 2-bedrm, full basement Hi Doncaster home offers some of Victoria's nicest VIEWS. Only 8 yrs. old. Loads of possibilities. Well priced at only $69,900.
DOUG POSKITT 477-0645
ROD FINCH 385-3140
or 386-3124

OPEN HOUSE
6 NEW HOMES
SAT. and SUN., 1:30-4
LAKEHILL
North on Quadra to Ambassador, right on Ambassador till Morris, left on Morris to Baldwin. SEE YOU THERE!!
ROD FINCH 385-3140
DOUG POSKITT 477-0645

OPEN
SUN., 1:30-4
1325 Mooregreen
(Off Blenkinsop)
New three bdrm 1400 sq. ft. no step home on ⅛th acre featuring 2-car garage, roughed in vacuum, old brick FP, Ige master bdrm with 4-pce. ensite, and sundeck and laundry room all on one level. $72,900.
DONNA BARTON 595-7685
or 386-3124

OPEN
SUN., 1:30-4
4415 Shelbourne
(Near Mt. Doug Park.) 1775 sq. ft. one level make this new home perfect for those wishing to eliminate stairs from their life. This contemporary home features 3 bdrms, fam room off kitchen, Riverrock FP, custom cedar cabinets, sunken tubs and a setting amongst the tall firs of Mt. Douglas Park. $77,000. ML.
KEN WILKE 382-9527
or 386-3124

WATERFRONT
Older home presently a 4 PLEX, but could easy be single family again or single with IN-LAW, DUPLEXED, TRIPLEXED — Whatever that will SUIT YOU — 1661 Hollywood Cres. Asking $152,500. TO VIEW CALL:
PETER OR MAIA 656-6625
or 386-3124

SCANDINAVIAN DESIGN!
CEDAR GALORE!
Custom built for owners on large .9 AC LOT, 1496 sq. ft. up — full lower level partly finished — family room 27x17, and a SAUNA for the family enjoyment are some of the features we can offer you at $91,000, priced to sell — located in the Mill Hill subdivision. ML. TO VIEW:
PETER OR MAIA 656-6625
or 386-3124

2 BDRMS
3 ACRES
On Sooke Rd. just past Happy Valley Rd. we can offer you a completely renovated home on 3 Acres of land for only $69,500. To view call:
PETER OR MAIA 656-6625
or 386-3124

LARGE CHARACTER FAMILY HOME
ROCKLAND-RICHMOND AREA
Leaded windows, original panelling, antique light fittings, built-in window seats, etc. Are all part of this 5 bdrm beautifully kept family home. Kitchen and bathrooms have all been updated. Huge living rm and dining rm with fireplaces. The basement is fully insulated and there is potential for more development in both the basement and the attic! Sorry, No Drivebys. VIEW BY APPOINTMENT ONLY.
PETER OR MAIA PRIMGAARD
656-6625, 386-3124 or 595-3151

.70 ACRE
2 Months Old
MUST BE SOLD
Retirement or Starter
Close to town, beautiful treed lot with great well water!! Large and spacious kitchen, sep. living room, thermo windows. Asking $64,900. New MLS.
CALL ME!!
H. SPENCER LEE
386-3124 477-3593

Luxurious Lynnfield
Special Tudor Home
Leaded Glass Windows
This charming 4-bedrm. home is only 3 years old, has 2½ baths, rec. room, family room, Jenn-Aire stove and is in immaculate condition. The backyard is fenced, the lot is treed and all it needs is YOU. Asking $105,000. CALL NOW to see this exciting home. MLS.
H. SPENCER LEE
386-3124 477-3593

COLWOOD
IMMACULATE HOME
LARGE LOT
This very lovely and well-located home is ideal for our family. 3-4 bedrooms, rec room, games room and with a dream family kitchen. For you, Mom and Dad, there is a separate living room with vaulted ceiling. OFFERS on $71,900 are requested and courtesy to fellow realtors as usual. CALL ME NOW!!
H. SPENCER LEE
477-3593 386-3124

FAIRFIELD
Beautifully Maintained
This older home has been carefully maintained and updated over the years. Hard to find are homes of this quality in Fairfield. There are 3 bedrms, 1½ baths, large kit. and a feeling of warmth. Asking $72,900. MLS. —
CALL ME!!
H. SPENCER LEE
386-3124 477-3593

NEW BROADMEAD
Under Construction
$116,000
Home many bedrms do you NEED? 3 to 5 we can adjust the plan NOW. Contemporary SPLIT AT A common sense PRICE. Lot 90x160. WE WILL INCLUDE — Landscaping, Heatilator FP, AM/FM Intercom, Garburator, Vacuum System and yes, a DISHWASHER. THE BEST YEAR OF YOUR LIFE, see this now as it is under construction. MLS.
H. SPENCER LEE
386-3124 477-3593

SIDNEY, 5 BDRMS.
Completely finished home with rec. room, 1½ baths, sunroom, FP and 3 appliances. Fenced rear yard, only $56,900. PHONE ME NOW.
386-3124 KEN POSKITT 477-0371

SIDNEY, 2 BDRMS.
This house is in immaculate shape, 4-pce. bath, roughed-in bath down, bay window in living room and large FP. Large professionally-finished rec. room. Fruit trees, well-kept yard, washer/dryer, fridge/stove. MUCH MORE — only $54,500. ML.
386-3124 KEN POSKITT 477-3593

250 HOUSES FOR SALE

SEASPRAY
PROPERTIES LTD./ REALTOR

ORCHARD HOUSE
18th floor bach. ste. — FANTASTIC VIEWS of Straits and Olympics. 10% mortgage assumable, swimming pool, swirlpool and MUCH MORE. ML.
386-3124 KEN POSKITT 477-3593

4 BEDROOMS
$47,900
If kids run in your family this older home offers room to live 4 bedrms., 1½ bath, bright, spacious kitchen with eating area, Pantry. Tastefully decorated, new carpeting throughout. Close to all amnities. A MUST TO SEE INSIDE. Fast possession, will consider Van in TRADE. To view call:
GRETA, SUE or CONNIE
386-3124

"FANTASTIC VIEWS OF Government House"
Custom built "MASTERPIECE" duplex, located at 327 and 329 Masters Rd. Each side has fully developed In-law Suite has a PENTHOUSE with 2 sundecks. There are 5 FIREPLACES, 8 bathrooms, 19 major appliances including dishwashers, parking for 6 or more cars, MANY MANY EXTRAS in this fine duplex. M.L. Call me NOW:
CONNIE WEYLER
SUE WARKE
GRETTA HOFMEISTER 386-3124

ROCKLAND
Character
$109,900
SUPERB older TUDOR residence. Large living room with GRANITE FIREPLACE, separate dining room and spacious MODERN kitchen with built-in DISHWASHER AND GARBURATOR. Upstairs offers 4 BRIGHT bedrooms and 1½ baths. Full basement and separate GARAGE. CALL for APPOINTMENT to view!
EILEEN MARTIN
477-7050

GARDNER REALTY Ltd.
895 Fort St. 385-7721
(24 HR. SERVICE)

COUNTRY LIVING
Live in the country just minutes from town, on quiet cul-de-sac off Mt. Douglas X Road. Features LR with FP, large kitchen with sliding doors to huge sundeck. 3 bedrooms (one with FP), 4 pce. bath and rec room, laundry and storage downstairs. — $62,900. MLS.
DALE BRIGGS
385-7721 592-3978

JUBILEE STARTER
Great Starter home. Close to Jubilee and the Rec. Centre — features 2 bedrooms, 4 pce. bath, LR with FP, DR, modern kitchen, full basement. Backyard fenced with fruit trees. Separate garage, playground close — $54,900. MLS.
DALE BRIGGS
385-7721 592-3978

OAK BAY UNIVERSITY
Contemporary split-level, backing onto Mt. Tolmie park in quiet Oak Bay. Provides easy care yard (no grass) with mountain and water views. One owner, well built, 3 bedrooms, 2 4-pce. baths in beautiful condition. $109,000. MLS.
385-7721 DALE BRIGGS 592-3978

VALLEY VIEWS
3 BEDROOMS
60x120 LOT
$44,900
Relaxed living on a quiet street. Few steps with a cement floor workshop. Clean with double windows. Nicely landscaped. MLS 37311.
CLIFF SALMOND
385-7721 477-3626

3-Bedroom Rancher
Large flat lot
Low Fifties
3885 Diamond
MLS 37310
CLIFF SALMOND
385-7721 477-3626

OAK BAY WATERVIEW
For the discriminating buyer only — a fantastic view home high on the Gonzales Hill. Quality beyond description — plaster throughout, thermopane windows, treated cedar siding, shake roof, top quality wall to wall, smoked glass mirrors, beamed ceiling in LR, 3 bedrooms with full bathrooms, den with fireplace, spiral staircase to large family room, hot water heat, beautiful decks overlooking easy care yard. Call today for private viewing at your convenience. $179,000. MLS 38552.
385-7721 DALE BRIGGS 592-3978

ACREAGE SECLUSION RANCHER
Just listed! Custom built with superb workmanship and excellent decor, this large 2-bedroom rancher offers privacy, quietness, and easy to care for grounds with enough cement patio and lawns for your enjoyment. The spacious living room features a vaulted polished beamed ceiling, polished stone fireplace and cathedral windows. A delightful kitchen with a separate panelled dining room is designed for your relaxation at meal times. Many other features and only 15 minutes from town centre. On Saanich peninsula. MLS. Priced at $84,900. Call now.
CLIFF SALMOND
385-7721 477-3626

REDUCED
$4,000
Natural cedar finish walls, built-in bookshelves and cabinets and Roman brick F.P., highlight the L.R. of this comfortable 2-B.R. home. Staircase leads to full 34' undeveloped attic ready for development. Bright sunporch waiting for your plants and rocking chairs. Large D.R. and immaculate KITCH. Full basement with 15'x13' workshop insulated for sound. Fenced backyard with patio and large metal storage shed. Stove and fridge included. Ideal for the young growing family. Priced to sell at $48,500.
KENT MACLEOD
385-7721 595-4273

250 HOUSES FOR SALE

Canada Trust
2252 OAK BAY AVE.
595-5131

OPEN HOUSE
4517 EDGEWOOD
BROADMEAD
Exceptional home, 2 sleeping wings. 2 full and 2 ½-baths, 3 bedrms, FP and much more. Landscaping is the finest you will find. Vendor building new home. MUST SELL.
Come view and make your offer
SUNDAY 2-4 p.m.
LILIAN McLEOD 658-8441
RALPH LEVY 721-3346

QUIET STREET
GORDON HEAD
Exceptional family home. The kids can walk to school. 3 bdrms, 1½ bath, 3rd Rl. Family room in basement with FP and lots of room for expansion. This one has to be seen. Vendor will look at all offers on $74,900 with good financing.
RALPH LEVY 721-3346

BRAND NEW
3 BDRM home, 8,000-plus sq. ft. lot. Lake Hill area, 2-car garage, large eating area in kitchen, LR has floor-ceiling rock FP, 2 baths, 3rd Rl in basement. Large assumable 10¼% mortgage.
RALPH LEVY 721-3346

OPEN SUN 2-4
PRIME GORDON HEAD
1655 HILLVIEW
Extremely well-maintained 3 bedroom, full basement home with 2 more bedrooms plus a professionally finished rec. room downstairs. All this is situated on a beautiful, parklike site among house-proud neighbors. Don't miss this one! MLS.
FRED LERCH 477-5120

OPEN SUN 2-4
4432 TYNDALL
Different! Contemporary! Spacious! Located on a high lot in Gordon Head. A home that offers everything you always wanted! MLS. $89,900.
FRED LERCH 477-5120

BRENTWOOD BAY
SEAVIEW $61,900
Brand new, 5 year Hudac warranty. 1,260 on the main plus full basement. Drive by 1063 Stelly's Cross Road and call me.
FRED LERCH 477-5120

$44,900
I just listed this cute and cozy 4 bedroom home featuring a LR with fireplace, plus a dining room off the kitchen. Surely the home needs some redecorating and the private backyard some work, but then look at this low price. Also stove, fridge, washer and drapes stay. Drive by 521 Ker and give me a call! New MLS. Immediate Possession!
FRED LERCH 477-5120

ROCKLAND
4 BEDROOMS
Great area for the growing family on one-third acre with rear access lane. Separate dining area. Morning sun in eastern kitchen with sundeck off. Three bathrooms. Large, high basement partially finished with access off extra-wide carport. Master ensuite. Natural landscaping plus many plantings. Quiet side lane, close to everything. Good re-sale area. Appointments. $109,000.
FRANCES BROWN 595-5131

SEYMOUR STREET
ONLY $39,500
In an AREA of GREAT CHANGE here's a dandy 2 bedroom no-step bungalow. Good investment. Rent it out or live in it, but BUY NOW.
LILIAN McLEOD 658-8441

UPLANDS BORDER
SWEEPING SEAVIEWS
Close to university, excellent bus service, walking distance to shops and beach. Well-appointed 3 bedroom, 3 bathroom home with dream kitchen. Mature landscaping with automatic sprinkler system. Absolute privacy and seclusion. Priced to sell quickly at $135,000. View by appointment only with:
LILIAN McLEOD 658-8441

ON THE BEACH
CORDOVA BAY
Older but charming 4 bedroom home in excellent condition with breathtaking seaviews. Small easy-care lot just 3 steps down to sandy beach. Privacy. Ideal for large family or downstairs can be used as existing in-law suite with separate entrance. Low price of $105,000. To view call:
LILIAN McLEOD 658-8441

OAK BAY
$63,000
Charming, completely renovated 2 bedroom bungalow on SECLUDED lot one block to the sea. Early possession. Exclusive. Private viewing with:
LILIAN McLEOD 658-8441

KNOWLES REALTY LTD.
384-8101

WHERE ELSE for $49,900 can you find such a buy? 1469 total sq. ft., 3 bedrms plus den. 2 fireplaces, 1½ baths. Well landscaped and fully fenced. Ample parking. Convenient area of Sidney. Needs some decorating. Anxious vendor. MLS 35833.
MAY HAMILTON
656-4692 or 384-8101

BY OWNER, SPANISH DESIGN, 5 years old, 3 bedrooms, living room with fireplace, 18x12 kitchen with eating area. Large bathroom, finished rec room, 4th bedroom and 2 piece bath in basement. Lovely landscaping, easy care lot. 625 Vanalman. Asking $64,900 479-0166

CONTRACTORS OWN HOME on ¼ acre view lot. Over looking Vancouver and Nature Park. 4 bedrooms, rec room with dance floor, 45' tiled heated pool, 2 wrap around sundecks, 5 pair glass sliding doors, beautifully landscaped. Offers on $92,000. No Realtors. 477-3801.

MILL BAY, ONE ACRE, FOUR bedroom home, offers, $51,500. 112-743-4945.

250 HOUSES FOR SALE

Montreal Trust

OPEN HOUSE
SAT. 1:30-4:00
1582 THELMA CLOSE
Vendor has lowered the price of this fine 2-level home to $84,500. The many attractive arrangements include a sunken living, brick fireplace, brass doors, 3 bedrooms, 1½ bathrooms, main, plus 1 bedroom, rec. room, bar and 2nd fireplace in lower ground level area. Quiet cul-de-sac close to all schools, shopping, and rec. centre. MLS. Prior viewing call:
386-2111 D. BECKNER 477-4994

OPEN HOUSE
SAT. 1:30-4:00
3246 WOODBURN AVE.
(NEAR UPLANDS GOLF COURSE)
Executive Rancher in a prime residential area. Spacious and sturdy 4 bedroom, full basement on huge lot. Fireplaces in the living room, dining room, and rec room. Triple arport and garage. Must see!! MLS. $98,500.
386-2111 DON BECKNER 386-0588

OPEN HOUSE
SAT. 1:30-4:00
940 EDGE PL.
This new listing is located at the end of a quiet cul-de-sac, and backs on a small park. The home is four years old and has been beautifully cared for both inside and out. Must be seen to be appreciated. 3 bedrooms, and 1½ baths up, terrific rec. room, fourth bedroom down. Price $66,900.
386-2111 A.D. WHEELER 477-4789

OPEN HOUSE
SAT. & SUN.
1:30-4:00
1585 THORNHILL PL.
New quality contemporary, delightful floor plan, 3 bedrms, 2 deluxe baths. Thermopane windows, heavily insulated. Easy to buy, over $50,000 1st mortgage at 10½%. MLS. $78,900. Lets deal.
386-2111 D. BECKNER 477-4994
386-2111 G.B. HOOKER 598-2186

OPEN HOUSE
SUN. 2:00-4:00
1165 CLOAKE HILL RD.
(Off Landsend Rd.)
Incredible value in this super 3 bdrm. home in tip-top condition. On ½ acres, treed lot, with gorgeous views, of Satellite Channel, and Saltspring Island. Priced to sell at $75,500. See you on Sunday.
656-3924 Annette Walls 656-4891

OPEN HOUSE
SAT. & SUN.
1:30-4:00
6773 WENDONNA PL.
BRENTWOOD
9.25% MORTGAGE
4 bedroom split level home in immaculate condition. Must be seen to be appreciated. Kitchen with built in breakfast nook. Large lot good for gardening.
386-2111 Wells Hooker 652-3634

OAK BAY BORDER
Immaculate home on a quiet well-kept street. Private fenced yard, separate garage, Extra large living room, with fireplace, bright Dining room, huge laundry room off kitchen. Call today. Excl. $56,900.
386-2111 DON BECKNER 386-0588

RETIRED? STARTING?
This 13 yr. old, 2 bedroom, full basement home is absolutely immaculate. Oak Bay Border, entertainment-size living room, gleaming hardwood floors, bright kitchen, lots of cupboards. YOU HAVE TO SEE IT TO BELIEVE IT! THIS IS VALUE! . . . $58,500. Call now for viewing.
386-2111 Graydon Hooker 598-2186

CONTEMPORARY WITH A DIFFERENCE
Its the many elements of surprise that sets this post and beam apart from all others. The rugged beams shape the home in delightful angles. Brighted by a sky dome and huge double glazed skylights. The two level design provides an open plan with Central spiral staircase to upper levels with 4 bedrooms, 2—4 pce. baths and glimpses of the ocean. The spacious living room features wall-to-wall stone fireplace, dining room is separate, super bright kitchen, unique family room. All windows are large to bring in the natural outdoors. Come along, let us show you this architectually designed achievement. MLS. $178,500.
386-2111 DON BECKNER 386-0588
386-2111 DEL BECKNER 477-4994

CENTRAL SAANICH
No need to lift a finger when you move into this 4 bdrm., 2 bathroom family home in convenient location, and priced to sell at $63,900.
656-3924 Annette Walls 656-4891

WHITE COLONIAL
Attractively located in a quiet cul-de-sac. Spotless condition. 4 bedrooms on two levels. Living, dining room L-shaped, delightful stone fireplace. Bright roomy kitchen. Basement offers an in-law arrangement if needed. MLS. Asking $74,900. Call anytime.
386-2111 D. Beckner 477-4994

NEW BY OWNER, NEARLY finished, 1632 sq. ft. on main living area, rough-in plumbing in basement, large living room with heatilator, master with shower, kitchen with eating area, thermo windows and electric heat. View at 1040 Lucas. $76,900 or offers. Call Chuck 477-9182 after 8 pm.

CENTRAL SAANICH
Reduced to $45,000 to qualify for mortgage reduction loan. 2-bedroom townhouse, with fireplace, 1½ baths, dishwasher, carport, basement with workshop, large den, laundry room. 10% mortgage. 12, 7675 East Saanich Rd, 652-9941.

250 HOUSES FOR SALE

BOORMAN'S
612 Fort St. 386-7521
2045 Cadboro Bay Rd. 595-1535
BOORMAN INVESTMENT CO. LTD.

OPEN SAT., 2:00 to 4:30
1424 ST. PATRICK ST.
OAK BAY DUPLEX
$99,500
A charming, quality duplex located on one of the choicest streets in Oak Bay. The upper suite is owner occupied and has two bedrooms. The lower is one bedroom. Both are completely self contained and immaculate. New MLS.
595-1535 IAN BOORMAN 592-3335

OPEN HOUSE
SAT., 1:30-4:00
1737 TAYLOR
This family home being offered at $69,750 is situated in a select area near Lansdowne School. Convenient to buses and stores. The kitchen (18.6x10) has an excellent eating area with glass doors to sundeck. Living room has fireplace. Three bedrooms. The lower floor with the family room and games room set up for billiard table is rarely found at this price. Come and see for yourself.
JOHN JENKINS, 388-5464
Pager 852

OPEN HOUSE
SAT. and SUN., 1:30-4
1258 WILSPENCER
ROCKLAND, $53,500
Situated high on a quiet lane in Rockland. A 2-bedroom strata duplex with entertainment-size living room and dining room. This full-basement home is located in a well-landscaped lot with easy walking distance to town. MLS 38051.
GORDON ADAMS
595-1535 592-1353

OPEN HOUSE
GORDON HEAD
1868 GRANDVIEW
SAT., 1:30-4:00 p.m.
PARTIAL SEAVIEW
Spacious stucco bungalow of LR, DR, 3 BDRMS and two full bathrooms on main. Rumpus rm, 2 BDRMS, sewing rm on lower floor, double garage with sundeck, extra parking for camper or boat. Lot size 136'x80'. MLS 37107. $89,500.
WILLIAM HOLLICK
592-6470 386-7521

Subdivision Potential
TRUE VALUE
OPEN SUN. 2-4 p.m.
3850 SAANICH RD.
$53,500
Excellent lake view property with 3-BDRM home and municipal park bordering on one side. Subject to approval of subdividing into 2 lots. All inquiries invited, please call:
WYNN WRIGHT 477-6155
KEITH BOORMAN 598-3730
OFFICE 386-7521

BEAUTIFUL UPPER ROCKLAND
A wonderful opportunity to acquire a lovely home at a moderate price in his delightful and convenient area. Long, low ranch bungalow on extremely attractive, easy-care lot at corner of quiet cul-de-sac, just 5 mins from downtown Victoria. 3 BR's, charming LR with white, brick FP, cosy den, smart, knotty-pine kitchen with 4 appliances, ldy. rm., separate, panelled DR 11x14 opening to very secluded back garden and patio. Richly carpeted throughout. Very comfortable and very thrifty baseboard HW heating. Double garage. Priced at $110,000 for early sale. (MLS).
383-2700 JOHN PLATT 386-7521

GOURMET'S KITCHEN
Bordering the Gorge is this family home made for the lady who delights in being a homemaker. The dream kitchen (18.6x11) opening onto a (32x17.6) sundeck, with all the latest cooking equipment. Also on this floor is the living room, dining room and master bedroom with 4-pce. en-suite. The generous stairway leads to the upper floor of three bedrooms and another 4-pce. bathroom. The basement with 2-pce. bathroom has workshop, two large storage rooms and laundry. The roof, plumbing and wiring have been renewed in the last three years. This is a bargain at $79,500 for a family. View by appointment only. MLS 038278.
JOHN JENKINS, 388-5464
Pager 582

ELEGANT CONTEMPORARY
An extremely spacious home, with the large rooms you have been looking for. LR has a white rock FP with marble hearth. Sep. DR. Lg. family kitchen with sundeck off. 3-BR and 2 full bath. A cosy rec room with brick FP and R1 for wet bar. Space for further development. Db. carport. Good size lot. Close to all levels of schools and a rec centre with pool and playing fields. MLS. Listed at $107,000.
JOHN JENKINS, 388-5464
Pager 582

HIGH ROCKLAND
$89,900
Seclusion, quiet and 1900 sq. ft. of family accomodation are offered in this architect designed 3-bedroom home. Located just minutes from town on a no through street, with minimum care lot, this home has many charming and unique features. MLS. See it with
GAIL WEINBERG
595-1535 477-4467
386-7521 PETER DUECK 479-9909

WATER VIEW SPECIAL!
Probably the lowest price in town for a waterview home. Why? Because it needs some inside help to reach its potential. Renovate, update, or at least decorate this sturdy older home unless you have old-fashioned tastes. There is one storey with 6 rooms, pantry, porch and a full basement. Enjoy the deep lot with view and a good location. $51,500. Exclusive, call:
KATHLEEN HAWKINS, 477-6871

$47,900
EXCELLENT VALUE
A lovely garden and a well-kept bungalow situated on a quiet, convenient street within easy walking distance to Burnside Rd. shopping. The house is in top-notch condition and offers 1040 sq. ft. — three bedrooms — living room with fireplace — bright, modern kitchen — attached garage — a pleasure to view. MLS 38051.
IAN BOORMAN
595-1535 or Res. 592-3335

B.C. LAND AND INSURANCE AGENCY LTD.

HOME and BUSINESS POTENTIAL
$39,900
Immaculate living, includes 4 bdrms., 2 full baths. Adjacent workshop. Suitable for home business situated close to Mayfair Shopping centre.
June Corby, 478-8780
Shirley McLeod, 478-8220

MINI RANCHER WORKSHOP
Immaculate no basement home in Langford close to shops. Garage/workshop has 220 wiring. Fenced yard. $48,900.
Shirley Wilde, 478-2459
B.C. Land, 478-5588

250 HOUSES FOR SALE

SINCE 1887
Pemberton Holmes

250 HOUSES FOR SALE

BLOCK BB BROS.

SELL THROUGH VIDEO

OAK BAY BORDER
1523 AMPHION, $59,500
Open SUN., 2:00-4:00. Spacious home with reception hall, living room, dining room with fireplace, spacious kitchen, 3 bedrooms, 2 bathrooms. Garage. Workshop.
Geoff Jackson
Residence 592-0135
Office 477-1841

OAK BAY BORDER FAMILY LOCATION OPEN HOUSE
On a quiet street this 4 level split offers a family comfort and quality. 4 bedrooms, 2 baths, family room, sep. laundry room, lots of storage space, family breakfast nook in well equipped kitchen with dishwasher and mahogany cabinets. The LR is ideal for entertaining your friends. The DR overlooks a large sundeck. Lots of room for the kids in the fenced backyard. Towering oak trees. Close to all schools, Rec. Centre, shopping. $64,500. OPEN HOUSE SATURDAY, 1-3 P.M. 1015 REDFERN. Your Host:
Brent Gerrett
388-5464 pgr. 552
Office 477-1841
Residence 598-7634

OPEN HOUSE
1021 TATLOW RD.
SUN., 1:30-4:00 P.M.
Lovely quality built home plus completely separate 4 room cottage on beautiful 1.79 acre property with stream, pond and tall trees. Over 1350 sq. ft. home plus full basement with family room, 2nd fireplace, etc. Hot water heating, concealed lighting, wrap around sundeck and much more. For further details and prior viewing call:
Anne Howard
388-5464 pgr. 579
Residence 652-3206
Office 477-1841

OPEN HOUSE
SAT. and SUN., 1-4
1464 ROCKLAND
Lovely spacious professional family home in a lush and private setting opposite Government House. Five large bedrooms plus a den, one 5-pce. and two 4-pce. baths, large open plan living and dining rooms with sweeping views over landscaped scenery to sea and mtns. Built-in dishwasher, indoor sauna. Delightful Tudor style with high beamed ceilings, cozy bar, old brick fireplace. Large, private and completely landscaped grounds. Offered at $[illegible]
Dave Vogelsang
388-5464 Pgr. 760
477-1841

OPEN HOUSE
SAT. and SUN., 1-4
7 FAIRMONT PLC.
Spacious 4-yr.-old, 3-bedroom, full basement bungalow on a quiet Gordon Head cul-de-sac close to Mount Doug Park. Delightful ground level in-law suite all professionally finished. 1315 sq. ft. 3-4 pce. baths, 2 fireplaces, 2 large and bright kitchens. Maintained spotlessly. Priced at $78,900.
Dave Vogelsang
388-5464, Pgr. 760
Office 477-1841

OAK BAY BORDER JUBILEE
1523 AMPHION
(OFF OAK BAY AVE.)
OPEN HOUSE SAT. 11 A.M.-1 P.M.
A charming, spacious 2 bedroom home with a 3rd bedroom plus playroom in the high basement. Reception hall, living room, large dining room with fireplace, spacious kitchen with separate pantry area. Enclosed porch. 2 bathrooms. Garage. Workshop. $59,500.
Ted Walford
Residence 598-1420
Office 477-1841

OPEN 2-4 SAT.
1043 MARCHANT
BRENTWOOD
Spotless split level with 3 bedrooms up and 1 down, 3 bathrooms, family room off kitchen rear deck and patio, lots of parking. Good sized treed lot. Asking $77,500.
Buzz Mainprize 658-8268
Ron Kerfoot 652-2594
Office 477-1841

LOTS OF ACCOMODATION ONLY $47,900
Half duplex in Central Saanich with over 1300 sq. ft. of finished space. For details call:
Ron Kerfoot
652-2594 477-1841

MT. TOLMIE EXQUISITE TWO BEDROOM NO STEP BUNGALOW NEW LISTING
Well set back from the street. Estate like setting. Quality throughout. Close to everything. Hurry on this one.
Dick Strobl 477-0450
Al Bull 477-2149
Office 477-1841

CAVALLIN CT.
(GORDON HEAD OF FELTHAM)
If you are looking for a quality home in quality controlled subdivision in Gordon Head — now is the time to act.
NEW DUTCH COLONIAL
4 LEVEL SPLIT. Ready for occupancy April 1. Select your own decor.
— 2-car garage
— 3 fireplaces
— R/I Vacuum system
— intercom
— electric heat
$98,500
DICK STROBL
Residence 477-0450
Office 477-1841

80' WATERFRONT
4 BEDROOMS
Full basement rancher, superb condition. Quiet avenue on Portage Inlet near new hospital site. Excellent family home with many extras such as the 28' rec room, sauna, above-ground swimming pool. Secluded back garden overlooks the ever-changing water scene. Offers invited on $107,000 MLS.
Ted Walford 598-1420
Bill Remple 658-5794
Office 477-1841

250 HOUSES FOR SALE

BLOCK BB BROS.

OAK BAY BORDER
RENOVATED
4 BEDROOMS
2 storey, part basement home extensively renovated with great attention to finish and detail. The up-dating is reflected in the bright modern kitchen, 3 bath facilities, quality wall to wall carpet. The character and charm of former times is retained through such features as front and back stairways, large formal dining room, leaded and stained glass. Immaculate residence with an attractive garden on a quiet, tree-lined street near Oak Bay Ave. $85,000.
Ted Walford 598-1420
Bill Remple 658-5794
Office 477-1841

RACQUET CLUB
SPLIT-LEVEL
FAMILY ROOM
A well appointed and roomy 3-bedroom split-level home. Spacious brick entrance. Large family room. 2 bathrooms. Hardwood floor, good privacy in back garden. Close to Racquet Club. $63,900.
Ted Walford
598-1420 477-1841

ELK LAKE
FRUIT TREES
OPTIONAL LAND
Across the road from swimming and boating on ELK LAKE. 3 bedrooms, large family room, living room, family kitchen. Secluded back garden with fruit trees. Excellent parking for camper and boat. Offered at just $68,500.
Ted Walford
598-1420 477-1841

NORTH OAK BAY
PARISIENNE ATTIC
On a corner garden ringed with young evergreens, a Tudor home with living room with fireplace, dining room tastefully modern kitchen with adjoining fully enclosed conservatory. 2 bedrooms on the main floor with staircase up to the "Parisienne" attic comprising 2 small bedrooms, bathroom, study. 20' family room and workshop in the basement. $69,000.
Ted Walford
598-1420 477-1841

BRITISH AMERICAN REALTY LTD.

OPEN HOUSES
SAT. 1:30-4
4462 GRACE COURT
(TORQUAY-BROSSEAU)
EXTRA LARGE MASTER BDR.
This 1820 sq. ft. less than 2-yr.-old Gordon Head split level is situated on a quiet cul-de-sac among other fine homes. No extras have been spared and these include an old brick fireplace in the family room, dishwasher, drapes, intercom, etc. Asking $84,900.

SUNDAY 1-4
1052 DAMELART WAY
(OFF VERDIER-HAGAN)
TRADES
A 1450 sq. ft., no step, completely finished rancher located in Brentwood Bay area. Master bdr. with en-suite, floor-to-ceiling fireplace and enclosed, two-car garage. Vendor will consider smaller home on trade. Asking $68,900.

LOT
A 10,000 sq. ft. rocky view lot located at Cedar Hill and Cedar Hill Crossroads. Asking $31,900.
LARRY HADDON
592-7735 385-1431

$66,500
IS NOW
$63,900
SUNKEN L.R.
Located on a quiet cul-de-sac so close to Brentwood Bay you get sea views from the sundeck. The home is a little different from the usual with its pleasant sunken L.R. with feature slate F.P. all overlooked by the D.R. Downstairs in this 5-yr.-old home you have large rec room (with Tartan Rug) 4th bedroom and 2-pce. bath. A great home at a very desirable price.

$64,900
DOUBLE DECK OFFERS
Located close to Butchart's Gardens on an easy-care lot. The home offers some sea views from the spacious L.R. This 5-yr.-old offers good accommodation — Rec. Room, 4th bdrm and 3-pce. completed in the extra-high bsmt. Vendor's regret but they must sell so make your offer.

FORECLOSURE OFFERS
$34,900
A tidy, two-bdrm home with pleasant floor plan on a 50x114 lot, located at 24 Lurline. Features include newer, large carport and driveway. Please drive by and phone for viewing.
RANDY SMALL
385-1431 388-6275
#654
LEE WROBEL

250 HOUSES FOR SALE

Island Homes Ltd.
2504 DOUGLAS
386-7545

GORDON HEAD DIST.
OPEN HOUSE
SAT. AND SUN. 1-4
1809 GRANDVIEW
NEW ON THE MARKET PRESTIGIOUS AREA FEATURING THE FOLLOWING: 4 BEDRMS, 3 BATHRMS, DEN, SEWING, UTILITY PLUS REC-REATION ROOM, PATIO PLUS SUNDECK — LARGE LEVEL LOT WITH FRUIT TREES PLUS GRAPE VINES. TOTAL OF APP. 2500 SQ. FT. OF LIVING SPACE ON TWO FLOORS. — FOR VIEWING AND INFORMATION CALL PATRICK SNOW 592-3931 OR ISLAND HOMES LTD. 386-7545.

Open To View
Sat. 1:30 to 4:30
OAK BAY
$29,000
2100 GRANITE
1-Bedroom, ground floor, completely decorated. Ready for your furniture.
Joe Manton 382-5211
Island Homes Ltd.
386-7545

Capital Heights
Reduced to $54,900
EXTREMELY WELL-BUILT HOME FEATURING 2 BEDROOMS ON MAIN FLOOR. GOOD OAK FLOORS AND UPDATED KITCHEN AND BATHROOM, FUNCTIONAL FIREPLACE FULL HIGH BASEMENT AWAITING FINISHING TOUCHES. GORGEOUS LOT WITH MANY FRUIT TREES. HIGH LOCATION WITH VIEW. MLS. FOR VIEWING CALL
PATRICK SNOW 592-3931
C.E. PULLAN 477-1578

HANDYMAN SPECIAL
THREE-BEDROOM HOME AT 1041 HOLMES STREET. OWNER ANXIOUS TO SELL AT THE LOW, LOW PRICE OF $34,900! OPEN TO REASONABLE OFFERS.
BILL PALFREY
386-7545 598-4210

$52,500
BUYS YOU A SOLID, OLDER HOME WITH 3 RENTAL UNITS WITH POTENTIAL OF $550.00 GROSS MONTHLY REVENUE. DRIVE BY 2713 ROCK BAY AND SEE FOR YOURSELF, THEN PHONE. Purchaser may carry some financing.
BILL PALFREY
386-7545 598-4210
M2 ZONING FOR ADDED BONUS. MLS.

WHAT A BUY
Not $159,000 or $135,000 or $129,000 or $119,000 not even $100,000. Forget the potential 2800 sq. ft. Year old thermopane home. Forget the sunny .43 acre waterview lot. Think of the rental value of buying a home listed at $93,500 in an area where horses are listed for the above prices. Call Tom Evans 652-2620, also Open House Sat. and Sun.

New on the Market
Gordon Head
Asking Price $82,800
Just listed this beautiful 4 year old split level house featuring 3 bedrms, 3 bathrms, super deluxe kichen, family room, den or 4th bedrm. This home is in mint condition throughout plus is listed $7,000 less than B.C. assessment value. Lot is well treed. District excellent. For viewing call Patrick Snow 592-3931 or 386-7545.

ESQUIMALT
Very attractive two bedroom — no step — one level close to shopping attractive living room with fireplace — separate diningroom — lots of storage — garage. Just listed at $46,900.
Bill Palfrey 386-7545, 598-4210

TERRIFIC VALUE
$78,000
1441 MERRITT
Brand new Tudor style home close in. Double glazed bay windows, 10" insulation in the ceiling. 1290 sq. ft. of top quality construction. Double carport, large sundeck off den, stone fireplace floor to ceiling, eating area in kitchen.
JOE MANTON 382-5211

A.E. LePAGE
WESTERN LTD. REALTOR

QUALITY & SPARKLE
Just listed — this home is situated on an easy-care lot close to schools, shopping, parks and the Esquimalt Rec Centre. It's 10 yrs. old and looks brank new. It has beautiful hardwood floors, feature tile F.P., 3 BDR on main, 2½ baths, lovely kitchen with built-in range and oven. Lower floor could easily be converted to a suite. Priced below replacement cost at $62,500. BECKY LITTLE 477-4424 or 386-6331.

HIGH NORTHRIDGE
Just listed, large 4 BDR, spic and span family home on easy care, fenced lot. Scenic views over city. Huge sundeck. Fully developed plaster interior, coved ceilings, corner windows. Asking $68,000. W. LATIMER 656-2355 or 386-6331.

P.R.B
P. R. BROWN
AND SONS LTD.
"The People To See"
OPEN HOUSE
ROCKLAND
1079 PENTRELEW PLACE
SAT. 1:30-4:30
2-bedroom bungalow. Living room with fireplace. Large kitchen with dining area and Bow Window — Utility room, hot water heating. Stove, fridge and auto-washer included. Separate garage and easy-care lot. Close to downtown. Offers to asking price of $53,750. For prior appointment please call
385-3435 JOHN EVANS 477-4452

BY OWNER, GORDON HEAD, near UVic, Italian Colonial, 2400 sq ft finished, $4500 downpayment and assume mortgage of $770 per month P.I.T. at 10¼%. 477-8630 or 478-2924

250 HOUSES FOR SALE

SEASPRAY
PROPERTIES LTD./ REALTOR
1911 QUADRA 386-3124
1175 NEWPORT 595-3151

OPEN HOUSE
SAT./SUN. 1:30-4
3755 Doncaster
This delightful 2-bedrm, full basement Hi Doncaster home offers some of Victoria's nicest VIEWS. Only 8 yrs. old. Loads of possibilities. Well priced at only $69,900.
DOUG POSKITT 477-0645
ROD FINCH 385-3140
or 386-3124

OPEN HOUSE
6 NEW HOMES
SAT. and SUN., 1:30-4
LAKEHILL
North on Quadra to Ambassador, right on Ambassador til Morris; left on Morris to Baldwin. SEE YOU THERE!!
ROD FINCH 385-3140
DOUG POSKITT 477-0645

OPEN
SUN., 1:30-4
1325 Mooregreen
(Off Blenkinsop)
New three bdrm 1400 sq. ft. no step home on ¼ acre featuring 2-car garage, roughed in vacuum, old brick FP, lge master bdrm with 4-pce. enste. and sundeck and laundry room all on one level. $72,900.
DONNA BARTON 595-7685
or 386-3124

OPEN
SUN., 1:30-4
4415 Shelbourne
(Near Mt. Doug Park.) 1775 sq. ft. one level make this new home perfect for those wishing to eliminate stairs from their life. This contemporary home features 3 bdrms, fam. room off kitchen, Riverrock FP, custom cedar cabinets, sunken tubs and a setting amongst the tall firs of Mt. Douglas Park. $77,000. ML.
KEN WILKE 382-9527
or 386-3124

WATERFRONT
Older home presently a 4 PLEX, but could easy be single family again or single with IN-LAW, DUPLEXED, TRIPLEXED — Whatever that will SUIT YOU — 1661 Hollywood Cres. Asking $152,500. TO VIEW CALL:
PETER OR MAIA 656-6625
or 386-3124

SCANDINAVIAN DESIGN!
CEDAR GALORE!
Custom built for owners on large .91 AC LOT, 1496 sq. ft. up — full lower level partly finished — family room 27'x17', and a SAUNA for the family enjoyment are some of the features we can offer you at $91,000, priced to sell — located in the Mill Hill subdivision. ML. TO VIEW:
PETER OR MAIA 656-6625
or 386-3124

2 BDRMS
3 ACRES
On Sooke Rd. just past Happy Valley Rd. we can offer you a completely renovated home on 3 Acres of land for only $69,500. To view call:
PETER OR MAIA 656-6625
or 386-3124

LARGE CHARACTER FAMILY HOME
ROCKLAND-RICHMOND AREA
Leaded windows, original panelling, antique light fittings, built-in window seats, etc. Are all part of this 5-bdrm beautifully kept family home. Kitchen and bathrooms have all been updated. Huge living rm and dining rm with fireplaces. The basement is fully insulated and there is potential for more development in both the basement and the attic! Sorry, No Drivebys. VIEW BY APPOINTMENT ONLY.
PETER OR MAIA PRIMGAARD
656-6625, 386-3124 or 595-3151

.70 ACRE
2 Months Old
MUST BE SOLD
Retirement or Starter
Close to town, beautiful treed lot with great well water!! Large and spacious kitchen, sep. living room, thermo windows. Asking $64,900. New MLS.
CALL ME!!
H. SPENCER LEE
386-3124 477-3593

Luxurious Lynnfield
Special Tudor Home
Leaded Glass Windows
This charming 4-bedrm. home is only 3 years old, has 2½ baths, rec. room, family room, Jenn-Aire stove and is immaculate condition. The backyard is fenced, the lot is treed and all it needs is YOU. Asking $105,000. CALL NOW to see this exciting home. MLS.
H. SPENCER LEE
386-3124 477-3593

COLWOOD
IMMACULATE HOME
LARGE LOT
This very lovely and well-located home is ideal for our family. 3-4 bedrooms, rec room, games room and with a dream family kitchen. For you, Mom and Dad, there is a separate living room with vaulted ceiling. OFFERS on $71,900 are requested and courtesy to fellow realtors as usual. CALL ME NOW!!
H. SPENCER LEE
477-3593 386-3124

FAIRFIELD
Beautifully Maintained
This older home has been carefully maintained and updated over the years. Hard to find are homes of this quality in Fairfield. There are 3 bedrms, 1½ baths, large kit. and a feeling of warmth. Asking $72,900. MLS.
CALL ME!!
H. SPENCER LEE
386-3124 477-3593

NEW BROADMEAD
Under Construction
$116,000
Home many bedrms do you NEED? 3 to 5 we can adjust the plan NOW. Contemporary SPLIT AT A common sense PRICE. Lot 90x160. WE WILL INCLUDE — Landscaping, Heatilator FP, AM/FM Intercom, Garburator, Vacuum System and yes, a DISHWASHER. THE BEST YEAR OF YOUR LIFE, see this now as it is under construction. MLS.
H. SPENCER LEE
386-3124 477-3593

SIDNEY, 5 BDRMS.
Completely finished home with rec. room, 1½ baths, sunroom, FP and 3 appliances. Fenced rear yard, only $56,900. PHONE ME NOW.
386-3124 KEN POSKITT 477-0371

SIDNEY, 2 BDRMS.
This house is in immaculate shape. 4-pce. bath, roughed-in bath down, bay window in living room and large FP. Large professionally finished rec. room. Fruit trees, well-kept yard, washer/dryer, fridge/stove, MUCH MORE — only $54,500. ML.
386-3124 KEN POSKITT 477-3593

250 HOUSES FOR SALE

SEASPRAY
PROPERTIES LTD./ REALTOR

ORCHARD HOUSE
18th floor bach. ste. — FANTASTIC VIEWS of Straits and Olympics. 10% mortgage assumable, swimming pool, swirlpool and MUCH MORE. ML.
386-3124 KEN POSKITT 477-3593

4 BEDROOMS
$47,900
If kids run in your family this older home offers room to live 4 bedrms., 1½ bath, bright, spacious kitchen with eating area, Pantry. Tastefully decorated, new carpeting throughout. Close to all amnities. A MUST TO SEE INSIDE. Fast possession, will consider Van in TRADE. To view call:
GRETA, SUE or CONNIE
386-3124

"FANTASTIC VIEWS OF Government House"
Custom built "MASTERPIECE" duplex, located at 327 and 329 Masters Rd. Each side has fully developed in-law Suite has a PENTHOUSE with 2 sundecks. There are 5 FIREPLACES, 8 bathrooms, 19 major appliances including dishwashers, parking for 6 or more cars, MANY MANY EXTRAS in this fine duplex. M.L. Call me NOW:
CONNIE WEYLER
SUE WARKE
GRETTA HOFMEISTER 386-3124

ROCKLAND
Character
$109,900
SUPERB older TUDOR residence. Large living room with GRANITE FIREPLACE, separate dining room and spacious MODERN kitchen with built-in DISHWASHER AND GARBURATOR. Upstairs offers 4 BRIGHT bedrooms and 1½ baths. Full basement and separate GARAGE. CALL for APPOINTMENT to view!
EILEEN MARTIN
477-7050

GARDNER REALTY Ltd.
895 Fort St. 385-7721
(24 HR. SERVICE)

COUNTRY LIVING
Live in the country just minutes from town, on quiet cul-de-sac off Mt. Douglas X Road. Features LR with FP, large kitchen with sliding doors to huge sundeck, 3 bedrooms (one with FP), 4 pce. bath and rec room, laundry and storage downstairs. — $62,900. MLS.
DALE BRIGGS
385-7721 592-3978

JUBILEE STARTER
Great Starter home. Close to Jubilee and the Rec. Centre — features 2 bedrooms, 4 pce. bath, LR with FP, DR, modern kitchen, full basement. Backyard fenced with fruit trees. Separate garage, playground close — $54,900. MLS.
DALE BRIGGS
385-7721 592-3978

OAK BAY UNIVERSITY
Contemporary split-level, backing onto Mt. Tolmie park in quiet Oak Bay. Provides easy care yard (no grass) with mountain and water views. One owner, well built, 3 bedrooms, 2 4-pce. baths in beautiful condition. $109,000. MLS.
385-7721 DALE BRIGGS 592-3978

VALLEY VIEWS
3 BEDROOMS
60x120 LOT
$44,900
Relaxed living on a quiet street. Few steps with a cement floor workshop. Clean with double windows. Nicely landscaped. MLS 37311.
CLIFF SALMOND
385-7721 477-3626

3-Bedroom Rancher
Large flat lot
Low Fifties
3885 Diamond
MLS 37310
CLIFF SALMOND
385-7721 477-3626

OAK BAY WATERVIEW
For the discriminating buyer only — a fantastic view home high on the Gonzales Hill. Quality beyond description — plaster throughout, thermopane windows, treated cedar siding, shake roof, top quality wall to wall, smoked glass mirrors, beamed ceiling in LR, 3 bedrooms with full bathrooms, den with fireplace, spiral staircase to large family room, hot water heat, beautiful decks overlooking easy care yard. Call today for private viewing at your convenience. $179,000. MLS 38552.
385-7721 DALE BRIGGS 592-3978

ACREAGE
SECLUSION
RANCHER
Just listed! Custom built with superb workmanship and excellent decor, this large 2-bedroom rancher offers privacy, quietness, and easy to care for grounds with enough cement patio and lawns for your enjoyment. The spacious living room features a vaulted polished beamed ceiling, polished stone fireplace and cathedral windows. A delightful kitchen with a separate panelled dining room is designed for your relaxation at meal times. Many other features and only 15 minutes from town centre. On Saanich peninsula. MLS. Priced at $84,900. Call now.
CLIFF SALMOND
385-7721 477-3626

REDUCED
$4,000
Natural cedar finish walls, built-in bookshelves and cabinets and Roman brick F.P., highlight the L.R. of this comfortable 2-B.R. home. Staircase leads to full 34' undeveloped attic ready for development. Bright sunporch waiting for your plants and rocking chairs. Large D.R. and immaculate KITCH. Full basement with 15'x13' workshop insulated for sound. Fenced backyard with patio and large metal storage shed. Stove and fridge included. Ideal for the young growing family. Priced to sell at $48,500.
KENT MACLEOD
385-7721 595-4223

250 HOUSES FOR SALE

Canada Trust
2252 OAK BAY AVE.
595-5131

OPEN HOUSE
4517 EDGEWOOD
BROADMEAD
Exceptional home, 2 sleeping wings, 2 full and 2 ½-baths, 3 bedrms, FP and much more. Landscaping is the finest you will find. Vendor building new home.
MUST SELL.
Come view and make your offer.
SUNDAY 2-4 p.m.
LILIAN McLEOD 658-8441
RALPH LEVY 721-3346

QUIET STREET
GORDON HEAD
Exceptional family home. The kids can walk to school. 3 bdrms, 1½ bath, 3rd. RI. Family room in basement with FP and lots of room for expansion. This one has to be seen. Vendor will look at all offers on $74,900 with good financing.
RALPH LEVY 721-3346

BRAND NEW
3 BDRM home, 8,000-plus sq. ft. lot. Lake Hill area. 2-car garage, large eating area in kitchen, LR has floor-ceiling rock FP, 2 baths, 3rd RI in basement. Large assumable 10¼% mortgage.
RALPH LEVY 721-3346

OPEN SUN 2-4
PRIME GORDON HEAD
1655 HILLVIEW
Extremely well-maintained 3 bedroom, full basement home with 2 more bedrooms plus a professionally finished rec room downstairs. All this is situated on a beautiful, parklike site among house-proud neighbors. Don't miss this one! MLS.
FRED LERCH 477-5120

OPEN SUN 2-4
4432 TYNDALL
Different! Contemporary! Spacious! Located on a high lot in Gordon Head. A home that offers everything you always wanted! MLS. $89,900.
FRED LERCH 477-5120

BRENTWOOD BAY
SEAVIEW $61,900
Brand new, 5 year Hudac warranty. 1,260 on the main plus full basement. Drive by 1063 Stelly's Cross Road and call me.
FRED LERCH 477-5120

$44,900
I just listed this cute and cozy 4 bedroom home featuring a LR with fireplace, plus a dining room off the kitchen. Surely the home needs some redecorating and the private backyard some work, but then look at this low price. Also stove, fridge, washer and drapes stay. Drive by 521 Kerr and give me a call! New MLS. Immediate Possession!
FRED LERCH 477-5120

ROCKLAND
4 BEDROOMS
Great area for the growing family on one-third acre with rear access lane. Separate dining area. Morning sun in eastern kitchen with sundeck off. Three bathrooms. Large, high basement partially finished with access off extra wide carport. Master ensuite. Natural landscaping plus many plantings. Quiet side lane, close to everything. Good re-sale area. Appointments. $109,000.
FRANCES BROWN 595-5131

SEYMOUR STREET
ONLY $39,500
In an AREA of GREAT CHANGE here's a dandy 2 bedroom no-step bungalow. Good investment. Rent it out or live in it, but BUY NOW.
LILIAN McLEOD 658-8441

UPLANDS
BORDER
SWEEPING
SEAVIEWS
Close to university, excellent bus service, walking distance to shops and beach. Well-appointed 3 bedroom, 3 bathroom home with dream kitchen. Mature landscaping with automatic sprinkler system. Absolute privacy and seclusion. Priced to sell quickly at $135,000. View by appointment only with:
LILIAN McLEOD 658-8441

ON THE BEACH
CORDOVA BAY
Older but charming 4 bedroom home in excellent condition with breathtaking seaviews. Small easy-care lot just 3 steps down to sandy beach. Privacy. Ideal for large family or downstairs can be used as existing in-law suite with separate entrance. Low price of $105,000. To view call:
LILIAN McLEOD 658-8441

OAK BAY
$63,000
Charming, completely renovated 2 bedroom bungalow on SE-LUDED lot one block to the sea. Early possession. Exclusive. Private viewing with:
LILIAN McLEOD 658-8441

KNOWLES REALTY LTD.
384-8101

WHERE ELSE for $49,900 can you find such a buy? 1469 total sq. ft., 3 bedrms plus den. 2 fireplaces, 1½ baths. Well landscaped and fully fenced. Ample parking. Convenient area of Sidney. Needs some decorating. Anxious vendor. MLS 35833.
MAY HAMILTON
656-4692 or 384-8101

BY OWNER, SPANISH DESIGN, 5 years old, 3 bedrooms, living room with fireplace, 18x12 kitchen with eating area. Large bathroom, finished rec room, 4th bedroom and 2 piece bath in basement. Lovely landscaping, easy care lot. 625 Vanalman. Asking $64,900 479-0166.

CONTRACTORS OWN HOME on ¼ acre view lot. Over looking Vancouver and Nature Park. 4 bedrooms, rec room with dance floor, 45' tiled heated pool, 2 wrap around sundecks, 5 pair glass sliding doors, beautifully landscaped. Offers on $92,000. No Realtors. 477-3801.

MILL BAY, ONE ACRE, FOUR bedroom home, offers, $51,500. 112-743-4945.

250 HOUSES FOR SALE

Montreal Trust

OPEN HOUSE
SAT. 1:30-4:00
1582 THELMA CLOSE
Vendor has lowered the price of this fine 2-level home to $84,500. The many attractive arrangements include a sunken living, brick fireplace, brass doors, 3 bedrooms, 1½ bathrooms, main, plus 1 bedroom, rec. room, bar and 2nd fireplace in lower ground level area. Quiet cul-de-sac close to all schools, shopping, and rec. centre. MLS. Prior viewing call:
386-2111 D. BECKNER 477-4994

OPEN HOUSE
SAT. 1:30-4:00
3246 WOODBURN AVE.
(NEAR UPLANDS GOLF COURSE)
Executive Rancher in a prime residential area. Spacious and sturdy 4 bedroom, full basement on huge lot. Fireplaces in the living room, dining room, and rec room. Triple arport and garage. Must see!! MLS. $98,500.
386-2111 DON BECKNER 386-0588

OPEN HOUSE
SAT. 1:30-4:00
940 EDGE PL.
This new listing is located at the end of a quiet cul-de-sac, and backs on a small park. The home is four years old and has been beautifully cared for both inside and out. Must be seen to be appreciated. 3 bedrooms, and 1½ baths up, terrific rec. room, fourth bedroom down. Price $66,900.
386-2111 A.D. WHEELER 477-4789

OPEN HOUSE
SAT. & SUN.
1:30-4:00
1585 THORNHILL PL.
New quality contemporary, delightful floor plan, 3 bedrms., 2 deluxe baths. Thermopane windows, heavily insulated. Easy to buy, over $50,000 1st mortgage at 10½%. MLS. $78,900. Lets deal.
386-2111 D. BECKNER 477-4994
386-2111 G.B. HOOKER 598-2186

OPEN HOUSE
SUN. 2:00-4:00
1165 CLOAKE HILL RD.
(Off Landsend Rd.)
Incredible value in this super 3 bdrm. home in tip-top condition. On ½ acres, treed lot, with gorgous views, of Satellite Channel, and Saltspring Island. Priced to sell at $75,500. See you on Sunday.
656-3924 Annette Walls 656-4891

OPEN HOUSE
SAT. & SUN.
1:30-4:00
6773 WENDONNA PL.
BRENTWOOD
9.25% MORTGAGE
4 bedroom split level home in immaculate condition. Must be seen to be appreciated. Kitchen with built in breakfast nook. Large lot good for gardening.
386-2111 Wells Hooker 652-3634

OAK BAY BORDER
Immaculate home on a quiet well-kept street. Private fenced yard, separate garage. Extra large living room, with fireplace, bright Dining room, huge laundry room off kitchen. Call today. Excl. $56,900.
386-2111 DON BECKNER 386-0588

RETIRED? STARTING?
This 13 yr. old, 2 bedroom, full basement home is absolutely immaculate. Oak Bay Border, entertainment-size living room, gleaming hardwood floors, bright kitchen, lots of cupboards. YOU HAVE TO SEE IT TO BELIEVE IT! THIS IS VALUE! . . . $58,500. Call now for viewing.
386-2111 Graydon Hooker 598-2186

CONTEMPORARY WITH A DIFFERENCE
Its the many elements of surprise that sets this post and beam apart from all others. The rugged beams shape the home in delightful angles. Brighted by a sky dome and huge double glazed skylights. The two level design provides an open plan with Central spiral staircase to upper levels with 4 bedrooms, 2—4 pce. baths and glimpses of the ocean. The spacious living room features wall-to-wall stone fireplace, dining room is separate, super bright kitchen, unique family room. All windows are large to bring in the natural outdoors. Come along, let us show you this architectually designed achievement. MLS. $178,500.
386-2111 DON BECKNER 386-0588
386-2111 DEL BECKNER 477-4994

CENTRAL SAANICH
No need to lift a finger when you move into this 4 bdrm., 2 bathroom family home in convenient location, and priced to sell at $63,900.
656-3924 Annette Walls 656-4891

WHITE COLONIAL
Attractively located in a quiet cul-de-sac. Spotless condition. 4 bedrooms on two levels. Living, dining room L-shaped, delightful stone fireplace. Bright roomy kitchen. Basement offers an in-law arrangement if needed. MLS. Asking $74,900. Call anytime.
386-2111 D. Beckner 477-4994

NEW BY OWNER, NEARLY finished, 1632 sq. ft. on main living area, rough-in plumbing in basement, large living room with heatilator, master with shower, kitchen with eating area, thermo windows and electric heat. View at 1040 Lucas. $76,900 or offers. Call Chuck 477-9182 after 8 pm.

CENTRAL SAANICH
Reduced to $45,000 to qualify for mortgage reduction loan. 2 bedroom townhouse, with fireplace, 1½ baths, dishwasher, carport, basement with workshop, large den, laundry room, 10% mortgage. 12-7675 East Saanich Rd. 652-9941.

250 HOUSES FOR SALE

BOORMAN'S
612 Fort St. 386-7521
2045 Cadboro Bay Rd. 595-1535
BOORMAN INVESTMENT CO. LTD.

OPEN SAT., 2:00 to 4:30
1424 ST. PATRICK ST.
OAK BAY DUPLEX
$99,500
A charming, quality duplex located on one of the choicest streets in Oak Bay. The upper suite is owner occupied and has two bedrooms. The lower is one bedroom. Both are completely self contained and immaculate. New MLS.
595-1535 IAN BOORMAN 592-3335

OPEN HOUSE
SAT., 1:30-4:00
1737 TAYLOR
This family home being offered at $69,750 is situated in a select area near Lansdowne School. Convenient to buses and stores. The kitchen (18.6x10) has an excellent eating area with glass doors to sundeck. Living room has fireplace. Three bedrooms. The lower floor with the family room and games room set up for billiard table is rarely found at this price. Come and see for yourself.
JOHN JENKINS, 388-5464
Pager 852

OPEN HOUSE
SAT. and SUN., 1:30-4
1258 WILSPENCER
ROCKLAND, $53,500
Situated high on a quiet lane in Rockland. A 2-bedroom strata duplex with entertainment-size living room and dining room. This full-basement home is located in a well-landscaped lot with easy walking distance to town. MLS 38051.
GORDON ADAMS
595-1535 592-1353

OPEN HOUSE
GORDON HEAD
1868 GRANDVIEW
SAT., 1:30-4:00 p.m.
PARTIAL SEAVIEW
Spacious stucco bungalow of LR, DR, 3 BDRMS and two full bathrooms on main. Rumpus rm; 2 BDRMS, sewing rm on lower floor, double garage with sundeck, extra parking for camper or boat. Lot size 136'x80'. MLS 37107. $89,500
WILLIAM HOLLICK
592-6470 386-7521

Subdivision Potential
TRUE VALUE
OPEN SUN. 2-4 p.m.
3850 SAANICH RD.
$53,500
Excellent lake view property with 3-BDRM home and municipal park bordering on one side. Subject to approval of subdividing into 2 lots. All inquiries invited, please call:
WYNN WRIGHT 477-6155
KEITH BOORMAN 598-3730
OFFICE 386-7521

BEAUTIFUL UPPER ROCKLAND
A wonderful opportunity to acquire a lovely home at a moderate price in his delightful and convenient area. Long, low ranch bungalow on extremely attractive, easy-care lot at corner of quiet cul-de-sac, just 5 mins from downtown Victoria. 3 BR's, charming LR with white, brick FP, cosy den, smart, knotty-pine kitchen with 4 appliances, ldy. rm., separate, panelled DR 11x14 opening to very secluded back garden and patio. Richly carpeted throughout. Very comfortable and very thrifty baseboard HW heating. Double garage. Priced at $110,000 for early sale. (MLS).
383-2700 JOHN PLATT 386-7521

GOURMET'S KITCHEN
Bordering the Gorge is this family home made for the lady who delights in being a homemaker. The dream kitchen (18.6x11) opening onto a (32x17.6) sundeck, with all the latest cooking equipment. Also on this floor is the living room, dining room and master bedroom with 4-pce. ensuite. The generous stairway leads to the upper floor of three bedrooms and another 4-pce. bathroom. The basement with 2-pce. bathroom has workshop, two large storage rooms and laundry. The roof, plumbing and wiring have been renewed in the last three years. This is a bargain at $79,500 for a family. View by appointment only. MLS 038378.
JOHN JENKINS, 388-5464
Pager 582

ELEGANT CONTEMPORARY
An extremely spacious home, with the large rooms you have been looking for. LR has a white rock FP with marble hearth. Sep. DR. Lg. family kitchen with sundeck off. 3-BR and 2 full bath. A cosy rec room with brick FP and R1 for wet bar. Space for further development. Db. carport. Good size lot. Close to all levels of schools and a rec centre with pool and playing fields. MLS. Listed at $107,000.
JOHN JENKINS, 388-5464
Pager 582

HIGH ROCKLAND
$89,900
Seclusion, quiet and 1900 sq. ft. of family accomodation are offered in this architect designed 3-bedroom home. Located just minutes from town on a no through street, with minimum care lot, this home has many charming and unique features. MLS. See it with:
GAIL WEINBERG
595-1535 477-4467
386-7521 PETER DUECK 479-9909

WATER VIEW SPECIAL!
Probably the lowest price in town for a waterview home. Why? Because it needs some inside help to reach its potential. Renovate, update, or at least decorate this sturdy older home unless you have old-fashioned tastes. There is one storey with 6 rooms, pantry, porch and a full basement. Enjoy the deep lot with view and a good location. $51,500. Exclusive, call:
KATHLEEN HAWKINS, 477-6871

$47,900
EXCELLENT VALUE
A lovely garden and a well-kept bungalow situated on a quiet, convenient street within easy walking distance to Burnside Rd. shopping. The house is in top-notch condition and offers 1040 sq. ft. — three bedrooms — living room with fireplace — bright, modern kitchen — attached garage — a pleasure to view. MLS 38051.
IAN BOORMAN
595-1535 or Res. 592-3335

B.C. LAND AND INSURANCE AGENCY LTD.

HOME and BUSINESS POTENTIAL
$39,900
Immaculate living, includes 4 bdrms., 2 full baths. Adjacent workshop. Suitable for home business situated close to Mayfair Shopping centre.
June Corby, 478-8780
Shirley McLeod, 478-8220

MINI RANCHER WORKSHOP
Immaculate no basement home in Langford close to shops. Garage-workshop has 220 wiring. Fenced yard. $48,900.
Shirley Wilde, 478-2459
B.C. Land, 478-5588

250 HOUSES FOR SALE

SINCE 1887
Pemberton, Holmes Lt

250 HOUSES FOR SALE

FOR SALE
Royal Trust
477-0191
384-8001

OPEN HOUSE
221 SIMS AVE.
SUNDAY 2-4 PM
COSY 4 ROOMS
You can't beat the value of this $49,900 bungalow. Warm panelled living room with natural rock fireplace. A beautiful kitchen with a spacious eating area, 2 bedrooms on the main floor plus an extra one down and a 28'x12' rumpus room. Sunny patio and fenced back garden. See it Sunday and try your offer.
KEITH LECKIE
477-0191 598-1667
CHUCK LOVEDAY
477-0191 721-3051

TRY 5% DOWN — FIRST HOME GRANT ASSUME 10% MTG.
If you qualify for the B.C. Government family first home grant it's even easier to own this attractive 2 or 3 bedroom no-step bungalow with fireplace and a treed lot, handy to town. Assume a low interest mortgage ($38,600 @ 10% — $348 per mo.) Asking $44,500. (New MLS). Please call for further inforation.
STEVE MOONEY
477-0191 477-4197

GORDON HEAD
2 BEDRM. SUITE
$74,900
Attractive home of 3 years. Three bedrooms, 1½ baths on main. Exceptional 2 bedroom suite with living room with fireplace, dining room, kitchen and 3 pce. bath down. Please call for further information. (New MLS).
STEVE MOONEY
477-0191 477-4197

JAMES BAY
Solid, attractive and spacious is this 2 bedroom, full basement home located in an extremely popular location, close to park, shops and sea. Living room with fireplace, separate dining room, drive-in garage, attractive, well kept area. Asking $54,500 (MLS).
STEVE MOONEY
477-0191 477-4197

LANGFORD
Charming, 2 bedroom, no-step bungalow, lovely treed lot, beautiful fireplace, workshop, carport. Close to Langford Lake. Asking $44,900. (MLS).
STEVE MOONEY
477-0191 477-4197

GRACIOUS COUNTRY LIVING
Can be yours in this custom, ranch-style home set in a delightful 2 acres. 4 bedrooms, 3 baths, 26'x36' heated, insulated workshop. Room for a pool, horse and pets. This dream can be yours for $89,900. MLS 38040.
LES ADAIR-WILLIAMS
477-0191 383-9950

CHALET IN WOODSY SETTING!
Designed for easy indoor/outdoor living. Quality, 2-acre minimum subdivision in Metchosin, 4 bedrooms on 2 levels, plus basement. Huge, lantern-lit sundeck! For those who value privacy and atmosphere the asking price is well worth it. $98,500.
477-0191 KNUD SCHWER 478-8203

1326 BOND ST.
FAIRFIELD!
Drive-by, but don't disturb! Large lot and an older, 3-bedroom home. Out-of-town vendor will consider flexible terms and offers on $52,900.
477-0191 KNUD SCHWER 478-8203

PRICE REDUCTION
NOW $63,500
3 bedroom home on one-third acre lot in Central Saanich with view of valley and Malahat. Fully developed basement can be used as in-law suite or rec room and two bedrooms. Price includes two stoves, two fridges and drapes. Offers will be considered. MLS 37224.
GALE CHRISTENSON
477-0191 477-7047

BETTER THAN NEW
Saanichton area split level only 3 years old. Immaculate, 3 bedrooms, master has powder room en-suite. Cosy living room with a difference. Large lot asking $63,500. MLS 35973. To view please call anytime.
477-0191 JACK MOEN 658-5448

NEW HOMES GORDON HEAD
—You'll be proud to own this lovely 3 bedroom split with its family room and fireplace a few steps down from your breakfast table. The brick and cedar siding exterior blends with the treed setting of Mt. Doug Park. Thermo windows. Five-year warranty. $75,900.

—One of the better new home buys in the area. Three bedrooms, 1½ baths, spacious kitchen, heatilator fireplace, large sundeck. Full basement, thermo windows. Only $65,900.

For additional information on these new MLS listings call anytime:
GALE CHRISTENSON
477-0191 477-7047

OLD WORLD CHARMER IN JAMES BAY
Panelled wall and beamed ceilings, stained glass windows, charming wallpaper, new wall to wall throughout. Five big bedrooms upstairs. Two bathrooms, all add up to a delightful and gracious home. If you are in the market for a 1912 pleasure, at reasonable price ($68,500), call now on this new MLS.
DALE YOUNG
477-0191 388-6275 pager 2561
MURRAY ROTHSCHILD
477-0191 477-9393

NEW LISTING GORDON HEAD
Most attractive 3 bedroom home in quiet cul-de-sac of finer homes. 1½ baths, 2 fireplaces, large rec room (dividable) with sliding glass doors to covered patio. Completely fenced, extra parking area. Only $72,500. Exclusive with
DALE YOUNG
477-0191 388-6275 pager 2561
MURRAY ROTHSCHILD
477-0191 477-9393

HALF ACRE LANDSEND AREA
This four bedroom split level in a semi-secluded parklike setting is well worth your inspection if $77,500 is in your price range and North Saanich is your area. Drive by 1245 Cloake Hill Rd. then call to view. MLS 37851
477-0191 JACK MOEN 658-5448

COLWOOD ONLY $56,500
Super, 3-bedroom, full basement home on quiet street in Colwood. Sundeck, hardwood floors, plaster walls, immaculate condition. Lovely, treed lot 70x132. To view call
MARGARET JOHNSTON
477-1763 or 384-8001

GREAT STARTERS
—2 bedroom, full basement in Esquimalt. Price $40,900.
—1 bedroom, full basement, extra bedroom down. Close in city $37,900.
MARGARET JOHNSTON
477-1763 or 384-8001

250 HOUSES FOR SALE

FOR SALE
Royal Trust
477-0191
384-8001

IT'S YOUR MOVE! LET JEANNIE DEWHURST HELP YOU EVERY STEP OF THE WAY!

1. Needs a clean-up committee! 4 bedrooms, family room off kitchen. 2 fireplaces. 2 full bathrooms. Good location. $115,000.

2. Here's a lot of house obtainable now at a good price. Offers requested on asking price of $159,000. 4 bedrooms on one level with family kitchen, living and dining room.

3. Natural park setting for seclusion seekers. Basically one bedroom, no-step residence with unique bunk-style corners for children or guests — $109,000.

4. King of the Castle! Your own private kingdom at end of cul-de-sac. Carefree lot. 4 bedrooms up. Family, rec. room and all other living on main. $129,900.

5. Spanish Hacienda! Uniquely private and interesting. 5 bedrooms, 3 bathrooms. Rec. room. Extensive use of reclaimed brick, feature wood walls and glass. University area $139,000.

6. Great Buy! Great Investment! Absolutely first class — inside, outside, and price wise! Super contemporary with exciting master bedroom and den separated from the other 3 bathrooms. Family room adjoins kitchen. Very temptingly priced at just $139,000.

7. Cordova Bay rancher. Exceptional inside and out. One level living with laundry room, 3 bedrooms (large, master ensuite) family room, 2 fireplaces, all with easy access and no steps. Double, electronic garage with workshop. Full undeveloped basement. Nice lot, quiet street. Sea glimpses...A real winner at $115,000.

8. Warm and inviting. Impressive interior with huge family room and wet bar off kitchen. Den, bedroom, bath on main off large living room. 2 bedrooms up. $149,000.

MAKE YOUR MOVE WITH JEANNIE DEWHURST
658-8980 or 384-8001

THINKING ABOUT MOVING TO VICTORIA?
Drop us a line and we'll be pleased to send you our Real Estate Market Information Kit, No Obligation. "The McGregors", Royal Trust Real Estate, 201-3400 Douglas St., Victoria, B.C., V8Z 3L5.

THE "HISTORY MAKERS"
WHITTOME'S
ESQUIMALT

OPEN HOUSE
SAT., 1:30-3:30
1231 PARK TER., Memorial Park. Cozy starter or retirement. 2-BR bungalow — Spring garden, tucked away on a quiet tree-lined cul-de-sac. Walk to bus, stores, park and Rec. Centre. Asking $51,900. IDEAL PROPERTY FOR NADEN PERSONNEL.
CATHY ATKINS 479-1667
12c.OPEN HOUSE

DAILY 1:30-4:00
3927 CEDAR HILL CROSS RD.
Delightfully secluded rancher surrounded by trees and shrubs on approx. ⅓ acre lot. 2 large bedrooms, lge. family or hobby room, unique living rm. with fireplace and leaded glass windows throughout. On transportation and an easy walk to shopping. Vendor has purchased and must sell so come and try your offer on Just Reduced Price, $67,500.
479-1667 DOUG RELF 479-5761

OPEN
721 PORTER
THURS.-FRI.-SAT.
1:30-4:30
Truly West Coast, post and beam. Charmingly different 3-bedroom split. Fully equipped kitchen with E.A. plus sep. dining room. Living room has feature FP wall and brightened with floor to ceiling windows. Family room, storage and wrap-around deck complete the picture. $62,900.
MARY MCGUIRE
479-7668 479-1667

OPEN HOUSE
575 Leaside Ave.
Sun. 1:30-4:30
Now reduced to $48,900 this must be one of the better buys in Victoria. Featuring 3 bedrooms, fireplace, full basement with finished family room, drive-in garage. See with me
658-8449 BAZ PHARAOH 479-1667

OPEN HOUSE
SAT. 1:30-4:30
1714 Sheridan
Four bdrm. home a "must see". Two bathrooms; covered swimming pool (oil and solar heated). Bit-in Tappan range and oven, garburator, lge. sundeck, great location, $69,900 SEE YOU THERE!
658-8449 BAZ PHARAOH 479-1667

OPEN HOUSE
4902 SEARIDGE
(Off Haliburton-Cordova Bay).
SUNDAY 1:30-4
Priced at $92,500 Come and see it! Or Call Bruce Hutchinson 479-8429, 479-1667.

VENDOR HAS MOVED AND
MUST sell this 3-bedroom, semi-detached home in Brentwood. Large living rm., 2 baths and concret patio plus quiet area; some views and family oriented. Bottom line price $42,500.
479-1667 DOUG RELF 479-5761

—DO YOU—
1 Like below rent mortgage payments?
2 Like living on a busy road?
3 Like friendly people near you?
4 Like to be close to schools?
5 Like 3-bedroom comfort and dining-rm.?
Then call today on this spacious modern SxS strata duplex, with full basement for only $39,900.
479-1667 DOUG RELF 479-5761

J. H. Whittome & Co. Ltd.

$37,500
Older 2 bedroom home, 1000 square feet, no basement, fenced backyard, good gardening, fireplace, also good investment property. 477-8142.

4-BEDROOM, FULL BASEMENT family home. Gordon Head/Arbutus area. 2½ baths, family room off kitchen, seperate living and dining rooms, large yard. $109,000. 721-3748 to view.

TWO BEDROOM, 17 YEAR OLD stucco bungalow, close to everything. Fireplace in living room, part basement. $49,900. Small down payment possible. 479-0290 before 5pm

250 HOUSES FOR SALE

3647 SHELBOURNE 477-0141
LARRY BROOKS — MANAGER

OPEN HOUSES

IMMACULATE
NEW LISTING — $72,900
SAT.-SUN. 2-4
2426 CAMELOT
Super location (Arbutus and Haro) sits this tastefully-renovated both inside and out 3-B.R. plus home, full basement with drive-in garage, fuel saving double windows, plush wall-to-wall. Make this a must see at $72,900. Your host
A. J. "ANDY" ANDERSON
477-0141 388-6275, pager 401

THURS.-SAT. 2-4
2065 CEDAR HILL X RD.
Unusual 3-B.R., 2½-bath home in UVic area of Oak Bay. Thermopane, intercom, pinpoint quality. Priced to sell. $119,000. See it with:
MAUDE DOBSON
477-0141 598-8385
477-0141 ELSIE O'BRIEN 477-5470

SUN., 1:30-4
858 GLADIOLA
Something to see. Special to own. Over 1100 sq. ft. of living area — 2 B.R.s, hugh (26x11.5) L.R., entertainment-size (15.8x11) D.R. with F.P., sunny kitchen with E.A., PLUS secluded garden with fruit trees, $52,750. You won't get the full picture if you only drive by. Come in and view it with your hostess:
CONNY YASEY
477-0141, Pager 735 477-8751

SUN., 1-3:30
4561 BISSENDEN PL.
Ocean front with superb ocean views of Haro Straits, located between Mt. Douglas Beach and Cormorant Pt. Split level, vaulted ceilings, 3 B.R.s and den, 3 baths, rec. room double garage, privacy and seclusion on a .86-acre view property. MLS. Priced at $127,500.
477-0141 W. MICHAELS 477-4884

$62,000
SIDNEY BY THE SEA!! Just look at this smashing home. 4 B.R.s, 3 baths, rock F.P. in L.R. All this PLUS 37x13 filtered in-ground swimming pool for further information please contact me.
GODFREY WALLS
477-0141 656-4891

$42,500
SIDNEY. Cute and cozy, 2-B.R. small home 1 block from the sea, 5 min. from shops. Good starter or retirement home, nice yard for summer eves! Flexible financing.
GODFREY WALLS
477-0141 656-4891

$62,900
NEW HOME
GORDON HEAD. CALL TODAY. Where can you BEAT THIS 3-B.R., full-basement home. D.R., thermo. windows, heatilator F.P.
477-0141 JACK HOWES 721-5100
THE PERMANENT

BLOCK BB BROS.

MERVEILLEUX
Just reduced to $56,900. 3-B.R. home, large lot, 2 bathrooms. Newly decorated inside. Don't despair, call:
478-5561 PIERRE 474-2744

OPEN HOUSE
479 OWENS ROAD
SUNDAY, 2:00-4:00. This is your opportunity to view a comfortable family home, situated on a large park-like lot, near schools and in a neighborhood of well-kept homes. Included are a new carpet, custom-made drapes and a 13-cu.-foot refrigerator. Good financing available. Offered at $61,900. Come to view on Sunday and or more details call:
GLORIA McCLEAVE
478-5561 (bus.) 478-2985 (res.)

OPEN HOUSE
4419 VALMONT PLC.
SUNDAY, 1:00-4:30. Off Maiestic $72,500. 1700 sq. ft. almost entirely finished. New 3 B.R.s up with raised bathtub and 3-pce. ensuite. Sunken L.R., family room off kitchen. Excellent color harmony with white/brown F.P. Pantry, patio. Super construction. We guarantee sale of your old home.
478-5561 FRED CRAIG 642-5886

LANGFORD RANCHER
20 minutes from downtown puts you into this 4-bedroom rancher. Garage, large fenced corner lot. Call now for more information.
478-5561 PAT WALKER 474-1581

REDUCED FOR QUICK SALE
1380 sq. ft. bsmt. home. 2 fireplaces, rec. room, 1½ baths. Extra large lot. Close to all amenities, $55,000.
478-5561 PAT WALKER 474-1581

COLWOOD LAKE ESTATES
Immaculate and tastefully decorated home, features wool carpet, large dining room, glass doors on fireplace, screens on all windows and doors. Large sundeck. Parking for RV. Close to all amenities. Preview on video.
478-5561 PAT WALKER 474-1581

OPEN HOUSE
2753 STRATHMORE
SUNDAY, 1:30-4:00. New on the market. Excellent 14-year-old, 2-bedroom home in Langford. Completely developed basement with 2 extra bedrooms and nicely-finished family room. Sliding doors off of dining room to covered sundeck/patio. Priced to sell quickly at only $51,500.
RANDY COLBERT
478-5561 479-5932

WATERFRONT PORTAGE INLET
Resplendent with charm, this tudor-style 9-room home captures magnificent views of Portage Inlet. Lovely landscaping harmonizes with the tudor architecture and the underground sprinkler system. Keeps lawns and flowers beautiful the easy way. ¾-acre lot slopes gently down to shoreline where construction on a private wharf is a distinct possibility, $136,500.
478-5561 MIKE RYLAND 478-4761

4 BEDROOM FAMILY HOME. Large living room with fireplaces, wall to wall in living, dining, family rooms. 1½ baths, close to schools, shopping, bus. Quiet area. $55,900. 385-3505.

VIDCO
Commercial-Residential Real Estate
31 Bastion Sq. 388-4232

OPEN HOUSE DEEP COVE
New 2,000 sq. ft. contemporary home, priced below appraised value, at $85,900. 548 Cromar Rd. off Derrick off Downey off West Saanich. Open Sunday 12-4:00 or call 652-4274.

250 HOUSES FOR SALE

JACK MEARS
OAK BAY REALTY LTD.
2194 OAK BAY 598-3321

OPEN HOUSE
1909 DUCHESS ST.
SAT. 1:30-4:00
$53,900
Charming 1½ storey family home, entertainment sized living room with appealing fireplace, large dining room, 2 family size bedrooms upstairs, full high basement. Separate garage. Asking $53,900. MLS. COLLEEN HOPWOOD 592-1523 or ROSELLE JACKSON 598-1093 or 598-3321 anytime.

SPACIOUS RETIREMENT TUDOR AVE.
This house gives one the warmth associated with panelling together with the light and airyness of larger rooms. Attractively panelled living room with beamed ceiling. Separate diningroom. Three large bedrooms. Family room, 1½ bathrooms. In all over 1900 sq. ft. of easy living on a large level lot. All this plus 2 car garage with direct access to the home. Priced to sell quickly at $99,500. MLS. JACK MEARS 598-3321.

UPLANDS TUDOR ESTATE
Charm and elegance can be found in this two-storey Tudor style residence. The 4,200 sq. ft. (378 sq. m.) of fine living space includes six bedrooms, five bathrooms, drawing-room with sliding doors to the dining room, panelled library, kitchen with pantry and direct access to garage, oak panelled entrance hall. Basement with recreation-room and workshop. Set in 1.1 acres (0.45 ha) with tennis court and swimming pool and offering beautiful ocean and mountain views. This superb residence is being offered at $295,000. Viewing by appointment only with PETER NASH 598-3321.

ASPEN PLACE OFF ARBUTUS RD.
This new contemporary home of 2,741 sq. ft. (253.80 m) offers four bedrooms and three bathrooms, living room with stone fireplace, separate dining room, kitchen with eating area, den off master bedroom, large family room with fireplace. Located on a quiet cul-de-sac yet close to schools, shops, etc. being offered at $136,000. PETER NASH 598-3321.

SYLVAN LANE OAK BAY
This charming two storey older home with great ocean views has just been listed at $142,500. Set in an easy to maintain garden the house with large living and dining rooms, sunroom, den, T.V./family room, kitchen with eating area, four or five bedrooms, recreation room, four sun balconies. The ocean views of McNeil (Shoal) Bay are most impressive from the master bedroom, living/dining rooms and kitchen. To view this attractive well maintained home please telephone PETER NASH 598-3321.

LANSDOWNE ROAD UPLANDS PARK
A fine well maintained bungalow offering a 6.72 x 4.50m living room, dining room with french doors to patio, modern kitchen overlooking the park, den with fireplace, three bedrooms and two bathrooms. The professionally finished basement has T.V./play room, two bedrooms and one bathroom plus utility room and workshop/storage. Set in a lovely garden with a southern exposure this desirable home is being offered at $152,000 by PETER NASH 598-3321.

NEW MLS
ESQUIMALT LAGOON
$66,900
Ocean and pastoral views from this Tudor type, shake roofed bungalow. Three bedrooms with ensuite and basement ready to be developed. A little loving care from you could make this a most comfortable home. Please call BARBARA BOLLI 598-3321.
Member
Relocation Services Canada

WESTMONT
REALTY LTD. 388-4434

OPEN HOUSE
SUNDAY 1:30-3:30
3313 ROLSTON CRES.
Make an offer on this 3 bedroom bungalow. Asking $55,900. Call 721-3008 LINDA ANDERSON

OPEN HOUSE
SAT-SUN 1-4
886 SWAN ST.
Price reduced to $45,900. A three bedroom bungalow on a nice lot. Must be sold now. Call anytime. 388-4434 I.G. LIDSTONE 477-0982

OPEN HOUSE SAT., 2-4
10135 TSAYKUM RD.
N. SAANICH
HOUSE and 1 ACRE
Four-year-old house with ocean view. Two bedrooms up, one down. Rec. room, large covered deck and 1½ baths. Ideal for horse fancier with pasture and stall. Close to beach and school bus. Excellent holding property. REDUCED TO $69,900.
388-4434 TED RADWAY 477-6176

OPEN HOUSE
4416 TORQUAY DR.
REDUCED, $63,900
SAT.-SUN., 1-4:30
Many features in this family-oriented four-bedroom home. Owner has purchased. For prior viewing call anytime.
388-4434 JACK KINNIS 384-8920
LINDA ANDERSON
388-4434 721-3008

ONE-STEP RANCHER
Now $48,900 this 3-Br. home has L-shaped living-dining room, practical kitchen, 4-pce. bath and large, work area. 75'x150' treed lot with space for parking and future development. MLS. To view call
388-4434 JACK KINNIS 384-8920

FAIRFIELD DESPERATE MUST SELL
4-Br., family home, on good lot, large kitchen with eating area, spacious living room. Rec. room, workshop and laundry area in basement $55,900. For more information or to view call
388-4434 JACK KINNIS 384-8920

ONE ACRE
Large family home, 5 bedrooms, family room rec room just minutes from town. Garage, carport and outbuilding. Many extras. You must see inside. What a value! Make your offer on $86,900.
388-4434 I.G. LIDSTONE 477-0982

NEAR THE SEA
In Esquimalt 2 bedrooms and den. Very small easy care lot immaculate condition in and out. Asking $42,500. Call anytime
388-4434 Ellwood Nault 388-4150

250 HOUSES FOR SALE

HENDERSON REALTY LTD.
385-9741

NEW ROCKLAND TUDOR
Over 3,000 sq. ft. of living in this custom home. Four bedrooms plus den in this two storey home. Large separate living room and formal dining room plus headed glass doors. Feature floor to ceiling brick fireplace in family room off kitchen. Spacious kitchen for Mom with custom Oak cabinets plus large eating area. Lots of real wood, quality fixtures, Sauna, vaccum system and intercom are just a few of the many extras offered. Quiet street. Call for viewing today. Price $195,000.
FRED G. CARVER or
JUNE CARVER 595-8664

ROCKLAND VIEWS
New Custom Colonial, 4 bedrooms, family room, games room, Sauna, Jacuzzi, Intercom plus vaccum system. Formal living room with bay window, marble fireplace and real Oak beams. Entertainment size separate dining room with feature Oak panelled ceiling. All this plus view of south Oak Bay and the Straits of Juan de Fuca. Call for viewing today and try your offer on asking price of $225,000.
FRED G. CARVER or
JUNE CARVER 595-8664

EXCELLENT 9¾% MORTGAGE
Plus all the following goodies on this 3-bedroom home just listed:
1. 1205 sq. ft. main floor
2. 900 sq. ft. finished down
3. Feature rock fireplace in L-shaped living-dining room
4. 3-pc. ensuite master bedroom
5. Professionally finished family room down with fireplace and wet bar
6. Running stream by property
7. Located in Uplands of Langford
8. Great neighbours
9. Great price, owner moving up island
$69,000
BILL McCARTER 592-3970

ASSUME $47,200 MTG. AT 10%
You can move into this beautifully maintained 2-bdrm home with a low down payment. Lovely living room with fireplace, super family room off kitchen and much more. Yet asking only $54,900. MLS #38570. Call for further information or viewing.
BUD HUDSON
385-9741 or 479-3849

DUNSMUIR 388-7868

OAK BAY — QUALITY
Hard to find spacious family room on quiet St. Patricks St. This home has large living room with fireplace, Sep. dining room with fireplace and a very large family room with firepace. Very modern kitchen with dining area, utility and built-in dishwasher. Upstairs 4 large Bdrms. This well cared for home features all new W/W carpet — 2 complete bathrooms — games room and brand new roof. By Appointment, call Allan Klenman, 656-4242.

BROADMEAD — $69,900
Here is a Neat Rancher with no steps in this most desirable residential area. If you are a tennis fan — you will be close to the new courts. 3 Bdrms, spacious living room with fireplace, dining "L", family kitchen with eating area. If location means anything see this new exclusive. Allan Klenman, 656-4242.

TRADE
3 yr. old Deluxe family home — fully finished basement — ideal for in-laws in Gordon Head — Low $80's.

FOR
Smaller Older Home in Fairfield — Oak Bay area. Call Leo Pigert, 388-7868, res. 598-1975.

LAMBRICK PARK UNDER CONSTRUCTION
Still time to choose your own favoured color scheme and floor coverings. This lovely split-level home with family room, Bar-B-Q in kitchen, 4 bdrms. and many more features is located in a quiet cul-de-sac and has nice open view. Asking $85,000. ML 38373. Call Leo Pigert, 388-7868, res. 598-1975.

QUADRA-TOLMIE UNDER CONSTRUCTION
Nice three-bdrm. home with full basement in a good established neighbourhood — Time to make the deal — and start to sell your prsent home. Asking $69,500. Call Leo Pigert, 388-7868, res. 598-1975.

NEARLY WATERFRONT
Owner will accept car or truck as down payment on a 2-bdrm retirement or small family home. On West Saanich Rd, this house is right across the road from Pat Bay Beach. House has large sundeck, secluded patio, workshop and wee sleeper cottage. Few steps to store and church. Asking $63,900, call Frank Wills.

WATERFRONT — HEAD STREET
Small Home — Good Value
Asking $39,000
Call Kathy Blades 479-7294
388-4152

COSY 2-BDRM RANCHER
Under $40,000. Excellent lot, 62x140 — You can get into this home with a small down payment. Interior very appealing. Call Cathy Blades 479-7294, 388-4152.

Glengarry Realty & Investment Corporation

OPEN HOUSE
1962 JEFFREE
(off East Saanich)
SUN. 1:30-4:00
NEW 3 bedroom home on a level, 10,000 sq. ft. lot. Large dining and living room with fireplace. Thermopane windows throughout plus a full ground level basement for the future rec. room. $59,900. MLS.
SCOTT MUNRO 382-4577
GLENGARRY REALTY 479-7138

HOUSE AND 2.3 ACRES FOR sale - Highlands, 4 bedrooms, 2 baths, large living room and dining room, kitchen and laundry room, needs some finishing work, owner moving, $58,000. 1306 Munns Rd.

BY OWNER
Convenient location. Quiet residential area. Livingroom, diningroom, 2 bedrooms up, 2 down, fireplace, rec room, beautiful yard, asking $62,900. 592-4660. No Agents!

250 HOUSES FOR SALE

Cedric Steele Realty Ltd.
388-6258

OPEN HOUSE
2084 MILTON
SAT. 1:30-4:30
TRY YOUR OFFER
A clean bright 3 bedroom home. Sunny living room with a fireplace, dining room, fully modern kitchen and a 4 pce. bathroom plus laundry area. Price includes stove, fridge, washer and dryer all in good order. Pleasant garden with lots of off street parking. Call
PATTIE or PETER BARDON
388-6258 384-3947

OAK BAY SEA AND MOUNTAIN VIEWS
$145,000
Unobstructed sea and mountain views, on Beach Drive. Just one year old, this contemporary home of over 1800 sq. ft. contains 3 bedrooms, 3 sets of plumbing. Den with fireplace, thermopane windows, easy care garden, and many more features. For appointment to view call
MURRAY BLANNIN
598-2000 res. 388-6258

UPLANDS 5 BEDROOMS
Spacious Tudor style (3580 sq. ft. finished) including family room, games room, 4 sets plumbing. Underground sprinkler system. Lot .6 acre. Room for pool. For appointment to view this exclusive listing priced at $198,000, call
MURRAY BLANNIN
598-2200 388-6258

SWAN LAKE MAKE YOUR OFFER
We need a sale on this 1100 sq. ft. 3 bedroom home. Large lot, with good parking. Electric heat, 9" insulation in attic, brand new bathroom (copper plumbing), wall to wall carpeting, large country kitchen. No basement but outbuilding in back yard. Needs exterior work but most of the money has been spent. Offers on asking price of $42,900.
BARRY BOWES
388-6258 (pgr.) 595-5303

ROCKLAND PANORAMIC VIEW
Undoubtedly one of the finest views in the city with this 7,000 sq. ft. mansion in immaculate condition. A neighbor to Government House, the property is nicely removed from the road providing plenty of privacy. The important parts of the house have been updated including the kitchen and all six bathrooms. Wall to wall carpeting over wood on the main floor and 2nd level. This is an ideal home for entertaining and for accommodating guests overnight. Must be seen day and night, to be appreciated. Two extra lots available. Asking $220,000.
BARRY BOWES
388-6258 (pgr.) 595-5303

BLOCK BB BROS.

OLD WORLD CHARM SIDNEY
This beautiful character home has to be viewed to be believed. 4 bdrms or 3 and den — artistic decor — carefully updated. $79,900.
386-3231 MARG PRICE 477-1941 or 388-6275 Pager 461

LOOKING FOR SPACE?
How about an office, sewing rm, rec rm and still have 4 bdrms, 2½ baths — or in-law suite? This new ML listing close to Arbutus Jr. Secondary in Gordon Head has been professionally developed on both levels. 3 yrs. old. Vendor transferred. $84,900.
386-3231 MARG PRICE 477-1941
388-6275 Pager 461

1059 HYACINTH
$77,900
Total 2668 sq. ft. 2 yrs. old. Good area — Beautiful view — floor to ceiling fireplace. Beamed ceilings. Extras "Extras". Builders own. In-law suite could be converted back easily.
CHRISTINE MILAN
386-3231 592-3652

QUICK POSSESSION
This cosy 2-bdrm bungalow with FHC bsmt and large yard for gardening. Features beautiful dogwood trees in front. Can't last at $48,500.
RUSS McDOWELL
386-3231 382-7930

ESQUIMALT DUPLEX
Side by side, no step, separate patio and carports, 800 sq. ft. each side. Full price only $65,000.
RUSS McDOWELL
386-3231 382-7930

CAPE COD
Fantastic charmer with 3 bdrms, sauna and a load of extras. Completely re-modeled, rewired and insulated. Situated on a large treed lot. Drive by 4590 Cordova Bay Rd. Then call. Asking only $75,900.
386-3231 RAY MILAN 384-4228

NEW HOMES
Your choice — Tri-level split or full bsmt bungalow. Built for the economy conscious. Thermopane windows, super insulated and Heatilator fireplace. Gorgeous view locations yet close to town. $71,900 to $75,000.
386-3231 RAY MILAN 384-4228

$34,900
Cozy starter 2-bdrm home in Saanich East. Situated on a huge 80x134 ft. lot. Bring your offers.
386-3231 RAY MILAN 384-4228

GENEROUS OWNER
Will sacrifice at cost my two Victoria properties:
Tudor home in Central Saanich with deluxe landscaping, fireplace. You can even see the water. Immediate occupancy. $66,900.

You will be glad you saw my furnished 2-bedroom condominium: Swimming pool, sauna, tennis court. Beautiful grounds. Complete in every detail, only $49,700. No realtor commissions. Phone 388-6876.

SOOKE
$45,900
By owner, attractive 2 bedroom home on quiet road. Close to schools and Sooke Centre. Corner lot, electric heat, 642-4305.

MARIGOLD AREA
$45,900
By owner, two bedroom bungalow on large 66x136 lot, wall to wall carpets, large kitchen, living room with fireplace. 479-6989.

BY OWNER
LAKEHILL — MCKENZIE Area. Quality 2 bedroom home situated on approx. ¼ acre lot. Don't just drive by, come inside. 3982 Rainbow. $51,900. 479-8942.

250 HOUSES FOR SALE

SWINERTON'S
REALTY WORLD

OPEN HOUSE
3287 Alder St.
Fri. and Sat.
2-4
Up and down duplex. Separate entrances. Completely renovated. Large, 2-bedroom suite vacant. Nice lot close to Mayfair. This is a must-sell property. Any offer presented. Asking $53,900.
DOUG BOWEN 385-2481
Swinerton Stewart Clark Ltd.
DAR GARSIDE 384-8001
Royal Trust

OPEN HOUSE
SAT/SUN 1-4
132 Sims Ave.
$39,500
Attractive 4½ room bungalow, no stepper, on good lot near Town & Country. Recent improvements inside and out. A MUST SELL — MAKE YOUR OFFER
BOB CARTER 598-6143
KEN WALTERS 479-7583

OPEN HOUSE
Sat. 1:30-4
WELCOME TO
224 Seafield
Watch the Ships
From sunny warm exposure, 2 magnificient stone F.P.s sets this 4 BR Tudor apart. Asking $68,900 MLS.
LYLE WICKS 477-5151, 385-2481

Modern Duplex
$68,500
Each side three bedrooms, L.R., kitchen, utility. Located on quiet street in park-like setting. One side now vacant. To view, call BOB CARTER 598-6143, 385-2481.
Swinerton Stewart Clark Ltd.

MANN
T. L. MANN & ASSOCIATES LTD.

295 PORTSMOUTH
$84,800
EXTRA SUBDIVIDABLE LOT worth $25-$30,000. 1274 sq. ft. on main, 3 bdrm up, 1 down. Built in 1973.
RALPH KELLER 598-5144

1039 LEEDS PLACE
$66,900
3-bdrm, finished bsmt, no thru street. 3 years old.
RALPH KELLER 598-5144

2-BDRM CONDOS:
1,300 sq. ft. $73,000 Rockland
1,200 sq. ft. $69,000 Rockland
853 Selkirk Gorge view $46,500
University Park Terr. $43,600

3-BDRM TOWNHOUSE:
3636 Tillicum $33,600

1-BDRM CONDO:
University Park Terr. $32,000
RALPH KELLER 598-5144

VICTORIAN CHARACTER
James Bay
Beautifully restored, large home Beacon Hill Park, ½ block to ocean. Three bedrooms, formal dining room, W/W carpeting throughout includes all new appliances and stacking washer/dryer. Large greenhouse off garage. $69,900.
GLORIA JONES
598-5144 383-2825

Carefree Retirement
11 MADDOCK WEST
$56,900
1100 sq. ft., 2 bdrm bungalow, contemporary living inside. New kitchen with large eating area, built in range oven and fridge. Large master bedroom, laundry room/furnace room. Oak hardwood throughout. Coved ceilings, well insulated for low heating costs. Large living room with fireplace. New separate garage and workshop — Good lot, quiet area. Owners have bought and must sell, so present your offer. MLS.
BRUCE F. GIBSON 598-5144

DFH
D. F. Hanley & Associates Ltd.
1557 McKenzie 477-7284

OPEN HOUSE
SAT. & SUN. 1-4
702 LAMPSON
This recently overhauled character home is one you won't want to miss. It offers 2 bedrooms, modern kitchen, dining room, large living room with fireplace. The full basement has laundry room, den and a partly completed rec. room. Offered at $53,900.
BILL CARNEGIE
477-7284 652-3627 (Res.)

DUPLEX
OAK BAY AVE.
In excellent repair with no vacancy problems. Close to the junction and on a multiple dwelling zoned lot. Very soundly built and just freshly redecorated. Fireplace in lower suite. Up and down are both 2-bedroom suites. A superb opportunity at $79,500. New MLS. Call quickly, this is priced to sell!
DAVE HARDING
477-7284 (Bus.) 479-0344 (Res.)

IMMACULATE 3 BEDROOMS
$55,900
Immacuate split level. 24 years old. Private backyard. Super location, close to amenities. L.R. has fireplace. D.R. has sliding glass door to secluded patio. Exclusive.
Scott Kendrew
477-7284 Anytime

1 ACRE, DEEP COVE, LOW taxes, unique, open 4 year old home, ceder siding and shakes. No basement, 2-bedrooms, large deck and carport. Extra room to finish. W/W, fireplace, excellent floors. Anxious for all offers on $73,500. 656-1324, 11171 West Saanich Rd.

DISTRESS SALE
$40,900
4 bedroom detatched house on strata title, tastefully renovated, assumable mortgage, Glanford area. Phone owner 474-1322.

PRIVATE
Gordon Head area, 1,150 sq. ft. home, 3 bedrooms, all rooms are bigger than normal size, full basement professionaly finished, separate closed in garage. Good location. 477-3312.

250 HOUSES FOR SALE

THE "HISTORY MAKERS"
WHITTOME'S

OPEN
4472 Spirit Close
Sat., 1 to 4
Off Brousson. Luxurious home, 3 bdrms — vaulted ceilings, 2 fireplaces. Lower floor ready for development. ML. Preview. Call Donna Valikoski, 388-4271 or 384-2057.

OPEN
1796 Triest Cres.
Sat., 1 to 4
Off Tyndal. 3 bdrms. Extra living, dining room and kit. In-law suite in bsmt. TERRIFIC VALUE at #37532. Preview: Phone 388-4271, C. L. (Buzz) Fraser or 388-4271, Donna Valikoski, 384-2057.

NO STEP OAK BAY
$48,500
Ideal starter or retirement, 2-bedroom stucco bungalow, located close to shopping and OAK BAY REC CENTRE. Home in excellent condition with wall to wall carpeting and hot water heat, all on easy care lot. To view this property please call:
Oliver Douglas 598-3926
Ted Wilkinson 384-3944

OAKLANDS AREA
Price reduced $1,000 on this 2-bdrm, no step stucco bungalow, situated on large easy care lot close to Hillside Mall. This is an ideal starter or retirement home at the reduced price of $42,500. For more information or to view please call:
Oliver Douglas 598-3926
Ted Wilkinson 384-3944

A GEM $44,900
Whistle-clean, modern, no-step home on fenced lot. Living rm. has w-w, 2 bdrms family kit., dble sinks, lots of cabinets, utility. Open stairwell to 2 more bdrms up. For personal viewing call Ruth at 477-5306, Donna at 384-2057. 388-4271 anytime.

Lorenzen REALTY LTD.
50 Bastion Sq. Bus. 383-4151

Seaviews — $61,900
Brentwood area with gorgeous views of sunsets over the water. New, nearly 1200 sq. ft. main. Stone and stucco exterior, tastefully finished inside. Large living room with F to C stone F.P., big corner windows to catch the views. Big sunny dining with deck off. Large kitchen. Master Bedroom, 12 x 12 ensuite, two more large bedrms with seaviews; Bright basement with big windows has R.I. for two more bedrms, rec. rm. workshop and utility. A quiet location close to schools, shops and beach.
Gray Lorenzen
652-1038 or 388-5464
Pager 729

OPEN HOUSE
958 Darwin
off Savannah
Sat.-Sun. 1:30-4:30
Economic and appealing best describes this well maintained 2 bedrm. home. Living room 16.5 x 14 with FP, 2 bedrms., a pretty updated bathrm, updated kitchen with sunny eating area off also utility off kitchen wired for W and D, with outside clothes line included. Attached garage workshop. Good heating, well insulated, updated wiring and plumbing.

250 HOUSES FOR SALE

Glengarry Realty & Investment Corporation

EXECUTIVE HOME GORDON HEAD 4141 CEDAR HILL ROAD

OPEN HOUSE
SAT. AND SUN. 2-4
This 3-br. home is over 1700 sq. ft. and features large L.R with separate Dr., family room, double garage, 2 cedar patios, R.I. vacuum system and thermo windows. Truly a good buy at $94,900. MLS.

Seaview Acreage!

Yes, this 1.82 acres offers a great view over the Mt. Newton Valley to Brentwood Bay. The well is in and is ready for your dream house. Asking $44,900. MLS.

OFFERS

1586 Burnley Pl.
Vendor says present all offers on this good Gordon Head home. It has 1770 sq. ft. with 3 BR, rec room, country kitchen, thermo windows and home warranty. Asking $78,900. MLS.
CALL ALAN MACGILLIVRAY
477-5950
GLENGARRY REALTY & INVESTMENT CORP.
479-7138

REALSPAN Properties Ltd.
846 BROUGHTON 388-6454

OPEN HOUSE
SAT. 1:30-4:00
4505 TANGLEWOOD CRESCENT
BROADMEAD
See this rancher for a real buy. Owner transferred and says sell for $89,900. This two bedroom and den beauty has large master ensuite, plus large and well laid out kitchen with separate eating area. This offering will not last long.
BLAKE CROTHERS
388-6454 652-2553

DRIVE BY 103 MARLER DR.

...en call to view this 7 yr. old, ...tep, 3 bedroom home that ...s you trouble free living on ...cre lot with stream. (Yes, in your backyard). Large ...eck, patio, greenhouse, ...al storage shed, 8 fruit trees, ...de vines plus 6 appliances ...ded in the realistic price of ...,500 and only 10 minutes to city ...all. MLS.
PATRICK SUPEENE
...88-6454 478-6294

Century 21 ®
WESTERN HOMES
1037 Cloverdale 386-3494

4 BEDROOMS $58,900

See inside this well kept 2 bath room w. family room in fine area of Esquimalt. View today with BILL PETTINGER, 386-3494.

SIDNEY BEST BUY!!

New listing. Immaculate family home on street of well kept homes. 4 bedroom, 1½ bath. Extra parking for boat or trailer. CALL NOW. MARGUERITE HOBBS 386-3494 (24 hrs.)

- COZY
- UNIVERSITY AREA
- ONLY $74,800
- 2 STEP ENTRANCE
- 3 BEDROOMS
- FAMILY ROOM

CALL MARGUERITE HOBBS 386-3494 (24 hrs.)

CENTRAL COURTYARD $99,500

Near new, custom home designed for entertaining. Private. Quality. Unique. 3 bedrooms, 3 baths. SUNKEN living room. Many more special features. Phone BRUCE KLAVER at 386-3494 (24 hrs.).

Castle PROPERTIES LTD.

James Bay

Spacious older home all on 1 level, over 1400 sq. ft. Full bsmt. 1½ baths. Lot 50 x 120.27. Very good garden soil. Needs a handy man for some fixing up. Just $46,500. Be the first to see. Louise Wittermuth, 477-6307; office, 386-6164.

1733 NEWTON ST.

Situated just off Richmond close to Jubilee and Veterans Hospital. 4 rooms, 2 bedrooms, living room with fireplace, modern kitchen and Pembroke bathroom, large lot and separate garage. Owners anxious for sale. Exclusive Listing. Agents Welcome. Lock Box on...Make your offer. Vacant...ove right in. ASKING $49,000. ...ll Harold Ware, office 386-6164, ...s. 385-1580.

3 Bedroom Townhouse $38,500

Only 7 years young, excellent condition, quick possession. Try your down payment FREDDY STARKE, 386-6164 or 595-1175.

PAC-WEST
INTERNATIONAL REAL ESTATE BROKERS INC.
388-6161

OPEN HOUSE
SUNDAY 1:30 to 4:00
SURPRISE PACKAGE
"Plain Jane" on the outside, but this 3 or 4 bedroom home is delightfully appealing on the inside. Seeing is believing. The address is 1063 Colville Rd. Across from the Golf Course. Value plus at $42,900.00. For private viewing, phone Terry Eden at 388-6161 (24 hrs.).

ONLY $36,900 GORGE

Cozy one bedroom home with large in line living room-dining room, cabinet kitchen, separate utility room and 4-pce. bath. The yard is beautifully appointed with good garden area. PLUS AVIARIES — which could be a money making proposition. To view phone Terry Eden 388-6161 (24 hrs.).

250 HOUSES FOR SALE

the Permanent
702 FORT ST. 382-9191
BOB HUGHES—MANAGER

OPEN SAT. 1:30-4:30
3602 Cadboro Bay

Oak Bay sea views. Charming Tudor style, suit couple or adult family. Just reduced to $105,000. Must be sold. Vendor moving. Call
LEWIS ROBERTS
382-9191 BUS. RES. 477-4398

OPEN SUN. 2-4
#11-477 Lampson

Comfortable inexpensive 3 bedroom condo with outside patio entrance. Stove, fridge, washer and dryer included at only $28,500.
FRANK BOUSFIELD
382-9191 BUS. RES. 382-4968

NO BIG DEAL!

No garage, no ensuite, no sauna, no fancy bath, but I do have 3 bedrooms, family kitchen, super comfortable living room with beamed ceiling and a basement. My price is $44,900 but vendors will look at offers. Easy to view. I have the key!
MARY WOOD
382-9191 BUS. RES. 592-2647

NEED SPACE FOR IN-LAWS?

This solid three bedroom home needs some sprucing up so a handy person could make a good buy here. Offered for the first time in many years at only $59,900. ML 37839.
SIMON FLETT
382-9191 BUS. RES. 592-7451
JACK GRANT
382-9191 BUS. RES. 477-8172

On the way to Royal Oak

House hunting may end this weekend for the first family to see this attractive suburban split level bungalow. The owners requirements nessitate the earliest possible sale and have instructed us to ask $59,000. Three bedrooms and den. Bright and colourful living and dining rooms. Big kitchen with eating area. Carport and extra paved parking area. Easy to buy. ML 38285. Call S. FLETT 592-7451 or J. GRANT 477-8172 or 382-9191 BUS.

4 LEVELS

Beautifully decorated unusual design in the high part of Broadmead. Only few months old — if this is your area don't miss seeing this exceptional home listed at $128,500. New ML.
JEAN McMICHAEL
382-9191 BUS. RES. 477-9113

UNIVERSITY 5 BEDROOMS

Terrific accommodation — excellent value. 5 BR's, 2½ baths, (MBR ens), vaulted ceilings in LR & DR, den, rec rm, 2 fireplaces, encl. garage, landscaped corner lot. Was $76,900. Now offers to $72,900. ML 36185. Immediate possession. View today, call
HERB McDANNOLD
382-9191 BUS. RES. 384-6768

MT. TOLMIE CHARACTER TUDOR

High open views over city. Spacious 4 BR/(3 and den) storey and half Tudor. Large LR, fireplace, DR, w/w cptg., walk out sundeck, new K & bath. Full bsmnt with 1 BR inlaw suite. E-Z care lot, circular drive for easy access. Early possession, offered at $72,000. ML 38732. At your service anytime.
HERB McDANNOLD
382-9191 BUS. RES. 384-6768

HOME WITH INCOME

Neat stucco bungalow — 1350 sq. ft. on main, 3 BR's, fireplace in LR, dining area, Cab. K and laundry. Full bsmnt with one BR inlaw suite, workshop, D.I. garage. Offers to $64,000 incl appliances, dishwasher, etc. ML 37355. At your service, anytime.
HERB McDANNOLD
382-9191 BUS. RES. 384-6768

BY GORGE A BARGAIN

Gorge convenience — neat 2 BR bungalow with one BR inlaw suite in full bsmt. Open fireplace, drapes, stoves and fridge included. Alum windows, gutters, downspouts. Priced at $56,500 for quick sale. ML 37173. To view by appointment call
HERB McDANNOLD
382-9191 BUS. RES. 384-6768

THE PERMANENT

A HOME THAT WHISPERS BEAUTY AND QUALITY
Speak softly of the luscious wall to wall carpet in 3 spacious bedrooms; huge livingroom-dining room with high cedar panelled ceiling. Speak loudly of the Citation cabinets in the kitchen, cosy adjoining family room leading to the patio, 2 full bathrooms, and more than just enough storage. Professionally designed lighting, finished room in the basement and large garage with room for workshop. And then exclaim about the delightful city, ocean and mountain views. It's brand new and the price, $79,900.
OPEN HOUSE
ALL DAY SAT—SUN
1154 Camrose Crescent, 385-2947

RANCHER

Custom designed and built, brand new 3 bedroom 1 level home. 1795 sq. ft., super insulation (R20 and R28), thermo windows, heatilator rock fireplace, 4 piece ensuite, large dining room, built-in Jenn Air, dishwasher and oven. Separate family room. Deluxe carpets. Covered sundeck plus separate patio. Big workshop area. Good sea and mountain views. $109,000. Call anytime.
SPARLING REAL ESTATE
BETTY DUTEMPLE
656-5511 Res. 658-8130

OAK BAY For Sale By Owner

Bright and roomy, 2 bedrooms, den and office or sewing room, 4 pce and 2 pce bathrooms, rec room with wet bar. Double garage and shop. Patio with brick fireplace and BBQ, also sundeck off living room. Beautifully landscaped garden $78,900. No agents please. To view call 592-2360.

ST. CHARLES

An immaculate two bedroom, full basement, starter or retirement house in an area of expensive homes. A large, well landscaped lot suitable for house expansion as required. Oak floors, updated heating, plumbing and wiring. Nothing to buy — price includes stove, fridge, washer, dryer, carpets and drapes. House and lot cannot be replaced at the asking price of $57,900.00. Call Art Bedford on this exclusive listing at 592-2090 or 592-2407.
MARGETTS & GOWER
OAK BAY PROPERTIES LTD.

PRIVATE, $55,900, GORGE area, 3 bedroom, Spanish style, master ensuite, walk in closet, 32x12 living room, L shaped with kitchen, sundeck, 4 piece bath. Basement, laundry, bathroom, one bedroom. 478-8957, 5pm-7pm.

BRAND NEW
$45,000 $1250 DOWN
Open house Sunday 1-5, at 483 Carson, 3 bedrooms, lots of storage, cedar siding, fireplace, large lot, landscaping included. 478-4795.

250 HOUSES FOR SALE

D F H
477-7291

D.F.H. Real Estate Ltd.
1559 McKENZIE AVE.

OPEN HOUSE $38,900 Sat., 1:30-4 Cedar Hill Area 1484 Finlayson Pl.

COSY cottage-style home in good convenient location, completely MODERN inside with new drywall finish throughout. Nice W/W carpet in L.R. with F.P., one spacious bedrm., cheerful modern kitchen with utility rm. off, 4-pce. bathrm., electric heat, CEDAR roof, 100 amp service. Heated outbuilding has 1 bedrm., workshop and greenhouse. MLS 38750.
JERRY MIREAU
477-7291 (Bus.) 477-4070 (Res.)

CORDOVA BAY $65,900

Convenient location to bus, shops and each. Spic and span older, 3-bedrm. home with character. Privacy behind the hedge plus a delightful garden for you greenthumbers. Bsmt. with rec. rm. MLS 36297.
PHIL WARREN
477-7291 Anytime

CORDOVA BAY $66,500

Extra large level lot close to shopping core. Full bsmt. with rec. rm. Three bedrms. and 1 No-step entrance. Must be sold! MLS 36765.
PHIL WARREN
477-7291 Anytime

BARKSDALE $84,900

Executive Gordon Head 3 bedrm. High location, oak trees and nearly no-step entry. Excellent retirement home. Gracious inline L.R. and D.R. Quality throughout. Bsmt. part dev. Only 2 years old. Vendor may carry. MLS 36871.
PHIL WARREN
477-7291 Anytime

ATTENTION! First Home Seekers Asking $44,900

This is one of those "happy feeling" homes that makes you feel good as soon as you step inside. It's bright and cozy, super clean with new wall-to-wall carpet in the living rm. There is an oversized master bedr. and small second, good kitchen with spacious nook; full bsmt. Utilities are updated and insulation up-graded. Well located, close to schools, bus and shops. More details cheerfully supplied on request — so call now
477-7291 ANYTIME for
Alan Petersen 384-8075 (Pgr. 750)
Jack Clover 384-8075 (Pgr. 999)

CASA MARCIA 3 BEDRMS. $65,000

Rarely is a home of this quality — IN THIS PRICE RANGE — offered for sale in this prestigious area of Gordon Head. Living rm. offers a brick F.P. and spacious views. Dining rm. is 12x9 and L-shaped. Eating in kitchen, built-in oven and countertop range. 3 bedrms. on the main floor with a 25x10 rec. rm. down. Large 75x132 lot. Rear garden is secluded, fully fenced and includes 3 mature apple trees and 1 plum. Exclusive and the 1st time on the market.
BRIAN SHARP
477-7291 384-8075 (Pgr. 316)

OFFERS? Oak Bay Tudor University Area

This prestigious 6 yr. old, family home features, 4 lge. bedrms., 3 bathrms., spacious D.R., elegant L.R., 2 sundecks overlooking a private completely-fenced, beautifully-landscaped backyard. Rec. rm. with bar, family rm. with 2nd F.P. Many extras. For more details, call
ED HO
477-7291 384-8075 (Pgr. 386)

3 BEDRMS. PHELPS AREA $54,900

Here's a 1331 sq. ft., 18-yr.-old home that has been kept just like new! The exterior has just been re-stuccoed. Inside you will find a 16'x20' living rm. with fireplace, kitchen with large eating area, three bedrms. Master is 15.2x12.3, bathrm. completely new, then a bsmt. with W/D facilities and plenty of room for storage. Then for extra, it's sitting on a garden-like lot of approx. 184'x167' for extra gardening. Price — $54,900. Exclusively listed with
LORNE BARR
477-7291 (Bus.) 383-5484 (Res.)

Broadmead $89,900

Drive by 4509 COTTONTREE LANE and buy this NEW home as is and finish it yourself. It needs:
—kitchen cupboards
—all floor coverings
—light fixtures
—some inside painting
—wrought-iron work
Take over a $72,000 10½% Mtg. ALSO see the finished NEW home at 992 Cottontree Cl. $106,500. 10½% Mtg. JIM RANSON 479-5910. Westgate Rlty. 388-9941.

BY OWNER
Enjoy this "million dollar view" approx. 100 yards from ocean, custom built cedar home, no step, 8 months "new", unique open post and beam, ¾ acre overlooking Sooke inlet from E. Sooke Park, 1472 sq. ft., sunken living room, feature rock wall, open pit fireplace, built-in bar, thermo windows, 4 trench doors, quality w/w carpeting thru, luxurious bathroom, built-in Jennair range, dishwasher, wall oven, SxS fridge freezer, all "new", 2 bedroom and utility or 3 bedroom. Only $69,500. 642-4388.

SPACIOUS, QUALITY BUILT four bedroom home, 2 years old, 15 minutes to town, close to schools. Double sized lot, 2 fireplaces, 2½ baths, warm bright kitchen with eating area and loads of cupboard space, dishwasher included, dining room with patio door leading onto wrap around sundeck, roomy master bedroom with unique stone fireplace, playroom, laundry room, family room and many more extras. Large assumable mortgage at 10¼%. Drive by 2830 Lakehurst Drive and make us an offer on $69,900. 478-6675.

SAEC
Under $50,000
Vic Centre — two bedrooms on main floor — basement — Fenced yard — Asking $48,900.
Vic West — two bedrooms on main, one in basement — Fenced yard and garage — Asking $49,400.
For details contact NEIL BLACK at 382-9255 or eves. 479-8143.

250 HOUSES FOR SALE

SEABOARD PROPERTIES LTD.

OPEN HOUSE
4308 SHELBOURNE
2-4 SATURDAY & SUNDAY
3-Bedroom, 1½ bath, superior distinct character, matchless captivating design, intensely stimulating new. Expressing casual living, capturing a crisp freshness that moves with keen vigorous excitement throughout. $71,900.
Frank Csinos 388-6275 Pager 2826
Seaboard Properties Ltd.
652-1141
7173 W. Saanich Road

HOME PLUS BEAUTY SALON

Excellent four-bedroom, full-basement modern family home in the Colwood area with beauty salon. Located on a quiet cul-de-sac. MLS. Priced to sell at $61,900. Call CHRIS GREIG, 386-6164, CASTLE PROPERTIES LTD., 386-1296, res.

BRAND NEW JUBILEE

Three-bedroom, full-basement home approaching completion. Located on a quiet street within walking distance to the Hospital. MLS. Priced to sell at $59,900. Call CHRIS GREIG 386-6164, CASTLE PROPERTIES LTD. or 386-1296, res.

OPEN HOUSE

SAT-SUN 1:30-4:00 p.m.
6836—6842 JEDORA DRIVE
(off Wallace to Woodward Dr.)
Two new executive homes situated on quiet cul-de-sac next to Butchart Gardens.
One home has 2240 sq. ft. finished area with 3 bdrms, living room, F.P., kitchen and nook, 1½ baths, dining room, family room plus games room with F.P.
The other is 1790 sq. ft. contemporary with oak cabinet kitchen, nook, dining room, heatilator fireplace, 1½ baths, plus large upper floor family room and covered deck. Double carport and workshop area.
Price $85,900 each 10½% mortg. available.
S. Fioritti Const. Ltd. 658-5356

CUSTOM BLDG.

Tired of looking at houses that are not just right for you? Let us Custom Build your dream house, do some of the work yourself and save money. We have 6 lots available close to UVIC, all schools. Larger lots 76x130 ft. close to Mt. Doug — Ash Rd. area, or a location that you may choose. Have your dream home built by a known builder that has been bldg. houses in this area for 24 yrs.

SPEC. HOMES

3 brand new houses still under construction located by UVIC. To view call Mrs. Pat Saulnier, Kasapi Const. Co. Ltd., 538 Dupplin Rd. at 386-6191.

OPEN SUN 2-5 BY OWNER

595-8731 $69,500
FERNWOOD AREA
Must be sold, owner going to Europe. Centrally located, clean family home, large living room with fireplace, separate dining room, 2 bedrooms up, 1 down; full high cement basement/rec room, 4 piece and 3 piece baths, large well kept lot.

SOUTH OAK BAY
VICTORIA GOLF COURSE CUL DE SAC
2200 square feet, 4 bedrooms, 3 bathroom home, nestled amoungst beautiful Garry oak and Madrona trees. Near Golf Course. Large living room with floor to ceiling fireplace, cozy convenient family room and developable basement with ample storage space and billiard table if desired. Double garage plus convenient parking. Priced realistically at less than $120,000. Drapes throughout included.
OPEN HOUSE
BY OWNER
1:30-4 SAT—SUN
907 DEAL ST
(½ BLOCK OFF BEACH DRIVE AND MARGATE)

$1250 DOWN $45,000 BRAND NEW

3-bedroom house on large, fully-landscaped lots with only 1250.00 down and payments of approx 300.00 per month. Government grants available and only a few left. DOUG POWELL 386-6164 res. 592-6417 or pager 388-6275 #878.
CASTLE PROPERTIES LTD.

$47,900 3151 Glasgow

TRY YOUR LOW DOWN PAYMENT TO QUALIFIED PURCHASERS. This 2-BR home has full basement with finished family rm., separate garage. This cosy starter or retirement home is situated on quiet street close to all conveniences. Viewing by appointment only. Good financing terms available. For information call Mrs. Pat Saulnier, Kasapi Consts Co. Ltd., 538 Dupplin Rd. at 386-6191 or evenings 384-2197.

REYNOLDS CONSTRUCTION
Free Estimates

Specialists in custom design and finishing from the planning stages right through to the finishing touches. Have a home built for you, to fit your needs, that you can be proud of for years to come. To have home finished for summer call our Exclusive Agent SHANE BEFURT, CASTLE PROPERTIES LTD., 386-6164 or 479-0010 anytime.

OPEN HOUSE 976 McKENZIE SAT.-SUN. 2-4 P.M.

Come see this immaculate little two bedroom bungalow located very close to all services. Features in this brand new listing include a beautiful family room with new carpeting, two fireplaces, and a kitchen with an eating area and a laundry room. the vendor is anxious to sell, so bring in your offer on $47,900. PETER VINCENT 383-5578 or 386-6164 CASTLE PROPERTIES LTD.

OPEN HOUSE, ANYTIME, BY owner. 568 Whiteside St. Come in, be surprised by the size. 2 bedroom, dining room, big modern kitchen, living room with acorn fireplace and patio door, separate garage, nice garden on good sized lot, fruit trees, quiet area, close to everything. $44,500. 479-1223.

250 HOUSES FOR SALE

COUNTRY COLONIAL WITH POOL
By Owner, 5 or 6 bedroom Colonial house on .44 acres. Kitchen has Jenn-air range, built in oven and dishwasher, eating area and cupboards galore. Unique fireplace in living/dining room, 2½ baths, rec room with glass doors out to 16 X 32' inground pool and cement patio area. Workshop and double carport. Asking $85,000. Drive by 179 Atkins Rd or phone 474-2858, 385-6167.

Central Saanich

New 3 bedroom, full basement bungalow on a large lot close to the sea. Beautiful stone faced fireplace in living-dining room overlooking back of lot, with some sea views. Roughed in F.P. and 3rd bath on lower level. Full price $63,900. Call 385-6211 eve. 598-1737.

$49,900 1575 Clawthorpe

Immaculate 2-bdr with fenced backyard on quiet street near Hillside Mall. Bright newly remodelled kit/din area with sundeck. Features fireplace, w/w, 4-piece bath and seperate insulated garage/workshop. 595-0548 to view. No agents.

1185 OLD ESQUIMALT HIGH VIEWS
Situated on a large (½ acre) private lot with sea and mountain views, in a choice residential area, a charming 1½ storey, 3-bdr. home. Main features are: kitchen with eating area, full separate DR, LR with FP and finished rec room in basement. Close to all schools, shopping and rec centre. Offered by private sale at $65,500. 385-3910.

$45,000

$1250 dn. $300 per mo. for qualified purchasers. Single family, quality built homes. Open Sat. and Sun 1-4 or call Gordon Roberts 388-5641 or 383-6803.
Leano Developments Ltd.

OAK BAY NEWPORT AVE BY OWNER

Handsome brown shingle meticulously updated 2 plus bedrooms, full basement, $79,500. Principles only, 592-7140.

OPEN HOUSE $56,900

569 Broadway (off Glanford), Tuesdays and Thursdays, 2-4 and 7-9 pm. Saturdays and Sundays, 1-5 pm. By owner, 3 bedrooms, full basement home. Carpets, fireplace, dining room, dishwasher, garage, concrete patio, large lot. Excellent condition, near schools and bus. No Agents. 479-2194.

HIGH/COOK ST.

Super insulated, 3 bedroom, cathedral entrance home. Extra bedroom, and bathroom in full basement. Beautiful oak floors, plus carpets. Fruit trees and productive garden. Close to schools, bus and stores. 6¼% First mortgage may be assumed. Asking $59,000 but open to offers. 383-2478 or 652-3064.

PRIVATE SALE
Privacy on your own acre lot, Saanich Peninsula, within walking distance of water and moorage for small boat. 4 bedroom home, family room, den, 3 bathrooms, 2 fireplaces, cedar exterior with liberal use of cedar on interior decor. Double carport, large deck, landscaped lot, fruit trees, garden, low taxes, $105,000. 656-3598.

10 MILE POINT
Attractive, character 2 bedroom home app. 1300 sq. ft., sea view, secluded large treed lot, hot water heat, no steps, new carpets throughout, beautiful kitchen with sea view, no basement, large 2 car garage easily converted into more living space. Asking $98,500. Please call owner for appointment 477-6479.

City View Location

On a quiet street this family home offers 3 bedrooms plus one in the basement, modern kitchen with nook, family room, 2½ baths, french doors to large sundeck. Open house 2-4 Sat and Sun. 3190 Mars St. Offers to $69,900. 382-8871, by owner.

3 Bedroom Townhouse $38,900

Only 7 years young, excellent condition, quick possession. Try your down payment. FREDDY STARKE 386-6164 or 384-1816. Castle properties.

UVIC AREA

Now being built on Edgelow St. three bedroom no-step home with cedar siding, shake roof, thermopane windows, R20 insulation and double garage. Features include: intercom, heatilator fireplace, and smoke detector. Asking $67,500, 477-8673.

BRENTWOOD BAY
2 year old split entry with cedar bevel siding and shake Dutch hip roof across from green belt on ¼ acre landscaped lot, quiet no through road, 1400 sq. ft. up, 1050 sq. ft. down, fireplace in living and family room, 13x27 ft. garage with work bench, 3 years warranty, $82,500. 652-2815.

PRIVATE SALE
Gorge view home on large well landscaped lot featuring party sized living room with adjoining large sundeck, 1½ baths, drive in garage, full basement, close to shopping area and schools. For appointment to view please phone 384-1260 weekends and 5-8 pm weekdays.

ESQUIMALT, 3 TO 4 BEDROOM, main floor with 2 bedroom suite on ground level. Includes 4 appliances and wall to wall, each suite has separate entrances, furnaces and meters. New stucco, gutters and wiring, redecorated. Close to shopping schools and bus. Live-in or use as revenue. $58,900. 386-3051.

PRIVATE SALE. SOLID OLDER home on quiet Fairfield St. 2 br plus 14x16 den or third br. New roof, gutters. Newly painted exterior, totally redecorated interior, new w/w carpet professionally done. Large kitchen, working area in pantry. Full basement. Fenced lot 60x120, taxes $595. Offers on $49,900. 385-4842.

OPEN HOUSE
2376 FRENCH RD, SOOKE
Custom built for owner, 3 years old, excellent quality throughout, 1237 sq. ft. 3 bdr, 1½ baths, cedar feature wall, two fireplaces, full basement. Wrap around sundeck. Uniquely landscaped, large lot with sea and mountain views, private backyard. $59,900 642-5830

OWNER - 5 BDRMS NEAR UVIC

Choice location, walking distance to all schools, kindergarten to Grade 12 and UVic. Large rec room, carport and trailer space. 477-2458.

THIS IS THE ONE
2000 square feet, one floor, no step new home, 3 bedrooms, extra large living room and kitchen, 2 car garage, .56 acres. 9215 Charmore, off Bakerview off McTavish, North Saanich. $74,000. Phone builder, 656-6656.

MOVE RIGHT IN
Perfect retirement or starter, newly decorated, 2 or 3 bedroom in immaculate home, wall to wall throughout, fireplace, expensive drapes, garage and fenced in yard. Good holding property. For sale by owner, $52,000. 382-7461.

OPEN HOUSE
Saturday and Sunday, noon til 4 p.m. Beautifully appointed 3 bedroom home, 1747 Forrest Park Drive, Dean Park Estates. Quality built rancher with full 3 piece ensuite. Large airable lot with sea view. Heatilator fireplace, quality carpet thoughout. $93,500.

250 HOUSES FOR SALE

ANOTHER QUALITY BUILT HUCKER HOME

1068 Lucille Dr. off Clark Rd. in Brentwood. 3 Bedrooms, 1½ Baths, Wall to Wall, Full Base. with rough-in plumb., Extra chimney flue for future base. fireplace. Oil hot air heat. Carport and Deck. Deal direct for only $59,900. 382-9212, 9:00 A.M. - 4:00 P.M. WEEKDAYS ONLY.

OPEN HOUSE 615 Jolly Place Sun. 1:30 - 4

On a quiet cul-de-sac off Glanford Ave. Living room with fireplace, dining room, 3 bdrms, master ensuite. Full basement with 1 bdrm, in-law suite or could be 4th bedrm. and family room. $73,900 MARGE EMMERSON 658-8386 office 386-6164 CASTLE PROPERTIES LTD.

OPEN HOUSE 924 FALMOUTH RD. SAT., 1:30-4:30 p.m.

In the popular High Quadra area, a jewel of a property for the smaller family. 3 bedrms., 1½ baths finished basement. Lovely treed and landscaped lot with spacious sundeck and swimming pool at rear of house. Ample parking for boat, car and trailer. Price $68,900, to view phone:
C.H. HOLLAND REAL ESTATE
620 VIEW, 386-2543 or 592-9784

LOOKING FOR VALUE?

Then look here. Well kept, near town, 3 bdrm on main (4th downstairs), L.R. has fireplace, dining room, and downstairs has a family rec room. $54,900. Solidly built 20 years ago. A comfortable, valuepacked family home you'll want to see right now! Call for viewing. Rick Kallstrom 386-0751 or Century 21 Suburban Realty (1978) 478-8316.

OPEN HOUSE 1702 BANK ST. SAT—SUN 2-4

Must sell. 2 bedroom, no step home, w/w carpeting, eating area in kitchen, cedar siding, storage shed, fireplace in living room, large corner, fenced lot, near Jubilee. For Sale by Builder at near cost $49,900. 592-2130, 388-5464 pager 701

LANSDOWNE RICHMOND

Three-bedroom, no-basement, modern bungalow; living room with fireplace, dining room; kitchen, 4-pce. bathroom; utility room — all newly decorated. Carport with storage shed. Ideal for small family or retireds. Clear title.
$57,500
Neil A. Fraser
777 Douglas St. 383-9843

BY OWNER, RECENTLY RENovated, 3 bedrooms, 2 up, 1 down. Living room with fireplace, large kitchen. Small easy care lot. High Quadra. Asking $46,900. 479-3220.

SOOKE
New 3-bedroom home near school, shopping, gold course and salt water fishing. $49,900. 642-5676.

$35,900 COLWOOD
Perfect starter home on quiet street. 2 bedrooms, separate garage. Fridge, stove included. 478-4795.

EAST SAANICH, BEAUTIFUL seaview - beside experimental farm. Large quality home, $120,000. Call owner, 656-4956.

A REAL FAMILY HOME, 5 bedrooms, 3 baths, large rumpus room, wet bar, Fisher stove, $78,900. 652-4217.

BY OWNER, TWO BEDROOM home, full basement, fireplace, fenced in back yard, Jubilee area. Asking $52,900. 595-7284

BY OWNER, 3 BEDROOM, NEW wiring, new oil furnace, basement, Burnside School area. $38,000 595-8060 after 6:30pm

BY OWNER, ONE BEDROOM home - plus - separate cottage, rented at $165. Near Jubilee, $37,900. Call 595-4948 after 5:30.

BY OWNER, 1854 ADANAC ST. 1 block from Jubilee Hospital, 3 bedroom, 1 down, full basement, 18 years old, $58,900. 479-7214.

BY OWNER, 3921 RAYMOND St. South, $52,500. $3500 down. Assume first mortgage. 479-1843. Do not disturb tenants.

TWO BEDROOM, 8 YEAR OLD, 2 fireplaces, rec room, 1½ baths, 70x135 lot. Asking $55,900. By Owner. 479-6594

3 BEDROOM, 1½ BATHROOMS, 3½ years, fastefully decorated, wall to wall, with extras. Lot 8820 sq. ft. $62,900. 652-5787.

2 BEDROOM SOLID WELL maintained, Shelbourne location, commercial zoning on 2 sides, phone 388-6515

OPEN HOUSE SATURDAY AND Sunday at 1432 Holly St. Renovated, 2-bedrooms plus den, seperate garage, $47,500. 595-4958.

3-BEDROOM, PROPANE HEAT, corner lot, 931 Jasmine. $55,500. Drive by then call to view, 478-2943.

FAIRFIELD REALTY LTD.
Call the Fairfield Specialists
1295 FAIRFIELD RD. 383-2244

SAMUEL McCLURE CLASSIC

This outstanding home in excellent condition boasts over 3500 sq. ft. of luxury living has been completely redecorated to enhance original character. All rooms are spacious and well appointed including three bedrooms and large living, dining and family areas. It has four fireplaces and leaded glass windows throughout. It is located in Oak Bay on a quiet side street only one block from water and park. The home sits amongst mature Oaks, Arbutus and Rhododendrons on a large (100x200') lot with private courtyard and rose garden. A truly fine home for the discriminating buyer. $165,000. View by appointment only 592-9012.

LARGE MODERN 4 BEDROOM house for sale by owner, North Saanich, $65,000. 656-5656.

3-BEDROOM HOUSE WITH GArage, sundeck, 2 driveways. $49,900. 479-0647.

MUST SELL, BUNGALOW IN Esquimalt, asking $36,900. 384-7078.

$39,800
2 bedroom bungalow, 1187 Lockley Rd. Easy care yard. 478-7970

9 ROOM RANCHER PLUS 7.65 acres adjoining park, 8 mile circle. $135,000. 478-2783.

PENTICTON EXECUTIVE Home: Pool, treed one-third acre. $63,500. Trades? Owner, 382-1575.

BUYING OR SELLING CLASSIFIED ADVERTISING CAN FILL YOUR NEEDS

253 COUNTRY HOMES and PROPERTIES

SINCE 1887
Pemberton Holmes Ltd.
1000 Gov't. St. 384-8124

QUALITY IN METCHOSIN

1 12.24 acres, good pastureland 5 min. from sea. Wonderful sea views. 1560 sq. ft. quality plus home. 3 bdrms., 1½ baths, oiled oak floors, huge leaded windows, great stone fireplace.
3925 Metchosin Rd., $195,000. ML.
2 6 acres good grassland. WATERFRONT, steps to beach. Magnificent views. 1680 sq. ft., insulation, plus 7-roomed near-new home. 1500 sq. ft. workshop, 1000 sq. ft. greenhouse, 16x32 heated swimming pool, only 4' deep.
4455 Parry Cross Rd., $195,000
For more information, please call
DESMOND HOLMES, 478-1227.
PEMBERTON, HOLMES LTD.
1000 Government St., 384-8124

Glengarry Realty & Investment Corporation

CORDOVA BAY RIDGE

IF WIDE OPEN SPACES ARE FOR YOU THEN DON'T PASS THIS BY. ONLY MINUTES FROM TOWN, THIS FAMILY HOME FEATURES 2676 FINISHED SQ. FT. WITH A MAIN FLOOR PLAN IDEALLY SUITED TO COUNTRY LIVING. OUTSIDE YOU'LL LOVE THE .59 ACRE WITH 2-STALL BARN AND SEPARATE, DOUBLE GARAGE. SEE IT NOW. OFFERED AT $95,500. MLS.
SCOTT MUNRO 382-4577
GLENGARRY REALTY 479-7138

5 ACRES

Contemporary home with seclusion, tall trees. Area cleared for garden and orchard. New barn with electricity. The home is a dream of uniqueness, brick arches featured in kitchen and formal dining room, intercom throughout. Kitchen is a must-see with Jenn-aire stove and oven, dishwasher, 32 ft. of classic cabinets. Inviting floor-to-ceiling wall-to-wall brick fireplace, 4 bedrooms, family room with fireplace, beamed ceilings. Home is surrounded with prize-winning camelia bushes and shrubs. Offered at low price of $157,500.
386-2682 Pat Forbes 477-0580
Capital City Realty Ltd.
388-7557

BRING OFFERS MUST SELL THIS WEEKEND — ALREADY REDUCED $14,500 12 ACRES

The owner says sell! Located on Oldfield Rd. This choice property is approximately two-thirds cleared and has an irrigation pond. The home is large, modern and suited for family living. The asking price of $145,000 is far below replacement costs. MLS 35262.
IAN BOORMAN
595-1535 or Res. 592-3335
BOORMAN INVESTMENT CO. LTD.
2045 CADBORO BAY RD.

"HORSES, COWS, CHICKENS, PIGS AND TURKEYS"

Old MacEmery has a farm . . . a big barn for your animal friends and a good building site for your country retreat home. Manageable size of 1.34 acres, accessible (near Butchart Gardens) and affordable at $55,000 with attractive financing. Bonus of new chain link fencing, new underground sprinklers, 82 young Red Spartons, raspberries and 45 young "privacy" shrubs. Municipal water and electricity installed. MLS 37728.
BRENT D. EWING
388-6454 658-5561
REALSPAN PROPERTIES LTD.

1000 SQ. FT. $32,000!

Attractive 2-bdrm. suite, corner, ground floor, very spacious living area, lots of closets and cupboards, handy to shopping and bus. Call now: MELODY VILLENEUVE, 384-8563 or 388-7557., Capital City Realty Ltd.

REDUCED ARCHITECT DESIGNED

Deluxe Double A Frame on 10.9 acres, Sooke. First-class construction using best materials. 3400 sq. ft., 4 bedrooms plus suite. Circular staircase, vaulted 29' high living room with large fireplace. Easy-care grounds include pond, creek and outbuildings. THIS WON'T LAST AT BELOW REPLACEMENT PRICE OF $175,000.
DAVID SCOTT 385-3435
P.R. BROWN & SONS LTD.

Scenic 9.27 Acres

Seven miles west of downtown, southern exposure. Modern split-level, approximately 1900 sq. ft. main house with 3 fireplaces, built-in dishwasher, 16' high living room, large sundeck with built-in brick barbecue. Guest cabin approximately 600 sq. ft. with separate services, 900' paved driveway. Barn for two horses, two acres fenced with riding area. New well in '77. New septic in '77. $126,000. Phone 388-6275, pager 659 or 479-3066.

DEEP COVE SECLUSION 3.37 ACRES

A flattering home with large living room, separate dining rm., 3 bdrms and a 3-stall barn outside! Plus a chicken house to keep you busy. See this great value, two parcels at only $96,500. MLS 38388. Call JACK DAVIS 386-3494.
CENTURY 21 Western Homes
1037 Cloverdale Ave.
386-3494 (24 hrs.)

HORSES, HORSES, HORSES,

Spacious family home with 1.5 acres, large dutch barn, and other out buildings. Fenced and cross fenced. Sunny location in Deep Cove. Try your offer on $112,500.
656-3924 Annette Walls 656-4891
MONTREAL TRUST

SIDNEY
An immaculate 4-bedroom home on Skylark Lane and the basement finishing is so professional. Extra parking besides the carport, large sundeck, permanent garden shed on a large, well cared for lot. A must see. Asking $63,900.
Bill Ratcliffe 656-4517
Gordon Hulme Ltd. 656-1154

HOME AND ACREAGE

2 acres of country living nicely treed, in area of fine homes. 4 bedrooms, 3 baths, 2 fireplaces. This immaculate home offers charm and coziness in a beautiful area with a newer home. $89,500.
388-7557 Pat Forbes 386-2682
Capital City Realty

258 CONDOMINIUMS

P.R.B

P. R. BROWN
AND SONS LTD.

"The People To See"

KENSINGTON TERRACE

2-bedroom, 2-bath unit with W/W carpets, drapes, fridge, stove and dishwasher, all included. Adult orientated with recreational facilities and low assessments. Asking $41,500.
385-3435 AL VICKERS 652-2257

UNIVERSITY AREA

Deluxe condominium near Racquet Club and the University. Over 1100 sq. ft. 2-BR. Immaculate condition and well decorated. Feature wall in master BR. Quiet area at rear west side on 2nd floor. Includes garage parking, games room, swirl, sauna, etc. Sale to include washer, dryer, range, fridge and drapes. Now $39,900.
385-3435 Roy Anderson 477-5057

See this Stadacona Centre, 1-BDR. unit to appreciate the luxury. Custom kitchen with all appliances, eating area, antique brass hardware, formal dining room, stone fireplace, walk-in closet, double-glazed windows, large balcony and concrete floors. Sound good? There's more; such as the enclosed swimming pool, tudor lounge, library, garden courtyard and tennis courts in the adjoining park. All here for $45,900. Well worth seeing! ML.
385-3435 Roy Anderson 477-5057

IMMACULATE AND IMPRESSIVE

2 BR, 1½ bath, spacious kit with large, eating area, 3rd floor. End of Wordsley St. (off Lampson). Includes stove, refer, sun drapes, garage parking with auto door. Only $37,900. ML36880.
ROY ANDERSON 477-5057
PR Brown & Sons 385-3435

Park Pacific

THE NEWPORT BEACH

1375 Newport Ave.

OAK BAY OCEAN AND MOUNTAIN VIEWS

Spacious and elegant only begin to describe this NEW ground level suite. A delightful floor plan of 1595 sq. ft. PLUS 900 sq. ft. of gorgeous private garden patio area.
This 2 bedroom unit is offered at $125,000. and features the following:
—2 full bathrooms
—in-suite laundry facilities.
—formal size dining and living room with brick fireplace
—kitchen with window, 3 appliances PLUS eating area
—underground controlled entry parking
—luxurious amenities
Victoria's newest prestige address. The Newport Beach provides the intimate atmosphere large buildings lack, yet the privacy and security you desire. Victoria's most experienced condominium builders missed no detail on this 23 suite concrete and block building

OPEN TO VIEW DAILY
from 1:00 to 5:00. For further information or preview showing call Robert Young, Res. 383-9898, 388-6275, Pager No. 821.
Park Pacific Apartments Ltd.
383-4124 anytime

TIRED

of searching for a 3-BEDRM. ste. only to find it's not in the area you had in mind? Perk up! Located only A BLOCK from sought-after DALLAS RD., this 1250 sq. ft. home offers a "suite within a suite" — Master bed/sitting rm. provides walk-in closet and FULL 4-pce. bathrm.! Convenient layout with 17x13.1 living rm., good dining area, SQUARE kitchen with 3 appliances and garb. Enjoy the convenience of IN-SUITE laundry and super STORAGE. Small, well-run bldg. with sauna, swirlpool and billiards. COVERED parking. This ONE-OF-A-KIND ste. may be viewed NOW with
DONNA FOSS
477-7291 384-8075 (Pgr. 504)

101-1870 McKenzie Open Sun., 2-4

Bright and spacious 1-bedrm. condominium. Brand new luxurious carpeting throughout. Convenient galley kitchen features colored appliances and garburator. This main floor suite has a large garden patio with sunny, southern exposure. All for only $29,900 with large, low interest assumable mortgage. View this new exclusive listing with me now.
PATRICIA KING
477-7291 384-8075 (Pgr. 1105)
D.F.H. REAL ESTATE LTD.

JUST LISTED ONE-B.R. & DEN SHELBOURNE MALL AREA $34,900

Be the FIRST to view this EXCLUSIVE new listing! Situated in a SOUGHT-AFTER bldg. only minutes from shopping, bus and university, this WELL LAID-OUT ste. offers 18.4x12.5 living rm. with pleasant VIEWS; dining area; 15.1x11.5 bdrm. PLUS den measuring 14.1x7.6. Enjoy HOT-WATER heating, but relax in AIR-CONDITIONED comfort during summer heat. Stove, fridge, garburator. Covered pkg. SUPER amenities include SWIMMING POOL, sauna, swirlpool and billiards. Don't miss this special ste. — Phone NOW.
DONNA FOSS
477-7291 384-8075 (Pgr. 504)
D.F.H. REAL ESTATE LTD.

WHY NOT?

Take a few minutes to talk to me? I can tell you the advantages of living in a quiet, well-run complex, and the peace and quiet of your own 2 bedroom home with your own 'in-suite' laundry. Excellent area for walking, jigging for herring', golfing, canoeing and shopping. Much, much more. I have the key! ML 37064.
MARY WOOD
382-9191 BUS. RES. 592-2647

ROYAL WOODS

Immaculate, one BR unit, deluxe adult oriented complex with all the amenities of a country club. Ideal for working couple or retired. Priced for quick sale at $31,900. (ML 38840) appliances included — early possession. At your service anytime.
HERB McDANNOLD
382-9191 BUS. RES. 384-6768
THE PERMANENT

COOK/BEACON HILL ASKING PRICE $47,500

3½-YEAR-OLD CONDO FEATURING 2 BDRMS., 2 BATHROOMS. 1073 SQ. FT. OF PRIME LIVING SPACE. VERY CLOSE TO BEACON HILL PARK, OCEAN FRONT AND COOK STREET SHOPPING. PAR EXCELLENT DISTRICT FOR VIEWING CALL: (MLS 37222)
PATRICK SNOW 592-3931
C. PULLAN 477-1578
ISLAND HOMES LTD. 386-7545

DOWNTOWN BACHELOR, sauna, pools, elevators, managed $27,900. 658-8842

258 CONDOMINIUMS

ALL STAR REALTY LTD

OPEN HOUSE SAT.
1:30 to 4:00

WINDYHAUGH

1968 FAIRFIELD ROAD
ONLY SUITE LEFT
No. 4 — 1258 sq. ft., featuring cedar walls, vaulted ceilings, antique balustrades, custom black and cedar kitchen and best of all a unique loft overlooking magnificent gardens, the city and the sea. Only $69,900.

JIM WEST

386-1255 or 595-4094 (Res.)

DELUXE TOWNHOUSE ASKING PRICE $54,900

Probably the nicest retirement-oriented townhouse complex in Victoria. Featuring 2 bedrooms, one with balcony. Den or sewing room. Drive-in garage. Complex offers separate accommodation for entertaining. Beautiful park-like grounds. Well maintained. Min. drive to city centre, bus just steps away. Very, very low taxes and monthly assessments. MLS.
Patrick Snow 592-3931
C. E. Pullan 477-1578
Island Homes Ltd. 386-7545

FAIRFIELD

Top floor, one bedroom, on quiet street. Cook-Rockland area. Walking distance to town. Gross taxes $400. (Senior Citizens Net $1. per year) Monthly maintenance $40.70 includes heat. Adult building — covered parking. Offers on asking price of $31,500. Immediate possession. Financing available. Call Art Bedford to view 592-2090 or 592-2407.

MARGETTS & GOWER
OAK BAY PROPERTIES LTD.
2227 OAK BAY AVE.
592-2407

BROWN ROS. on LANSHARD

"People Helping People"

IRMA STREET Quality Condo

Adults only. Features spacious LR with raised hearth fireplace. Dining area, galley kitchen. One bedrm. plus enclosed balcony for den or guest rm. 4 appliances. Well priced $34,000.
CED PEARCE 386-3808

LAST CHANCE

For 8% AHOP '76
From $450 Down
with B.C. Grant
$250 per mo. PIT
1 Bedroom from $28,900
2 Bedrooms from $34,700

OPEN
Weekdays 9-12 and 1-4 P.M.
or by appointment. 385-2458.
Byron Price & Associates Ltd.

OPEN TO VIEW
SAT., 2-4
No. 130-1870 McKENZIE AVE. "UNIVERSITY TERRACE." Spacious 1-B.R. condo., customized, sauna, game room, swirlpool, workshop. Present your offer on $29,800. Hostess:
477-0141 LINDA K. 479-8565

SUN., 1:30-4
No. 314-1870 McKENZIE AVE. Exclusive listing, 1-B.R. condo. situated in good area. Nice decor, $34,900. View with me:
ELEANOR BRAY
477-0141 592-1130
THE PERMANENT

SELLING YOUR CONDO?

Then perhaps I can be of help. I have received many calls for 1 and 2 bedroom suites with views in the downtown, Oak Bay and Fairfield area. If you are contemplating selling then give me a call for a market evaluation of your home. We have a proven record of success and offer professional service in strata title sales.
DIANE FULLMER, GARDNER REALTY LTD. 385-7721 or 384-8075 PGR 407.

TOP FLOOR CORNER SUITE

One of the nicest 2 bedroom suites to be found at this price. Suite has 1240 sq. ft. plus long east-facing deck. Real floor-to-ceiling brick fireplace in large living room; dining ell, plus roomy kitchen with eating area; 1½ bathrooms. Try your down payment on asking price of $45,900. MLS 35639.
DALE YOUNG
477-0191 388-6275 pager 2561
MURRAY ROTHSCHILD
477-0191 477-9393
Royal Trust

OPEN HOUSE SATURDAY 1-4 Dallas Waterviews $41,500

LARGE 2 BR. CONDO AT 302-25 GOVERNMENT ST. 3rd floor location gives you ocean and mountain views. VACANT NEAT AS A PIN, READY TO MOVE IN.
BOB KATZER 382-3092
PEMBERTON HOLMES LTD.
1000 Government St. 384-8124

LIVE AT LAUREL POINT

NOW YOU CAN BUY THIS 7TH FLOOR, 2-BEDROOM, NEVER BEEN LIVED IN, LUXURY APARTMENT, OVERLOOKING THE POOL AND HARBOUR WITH A PANORAMIC VIEW OF THE COUNTRYSIDE. REALISTICALLY PRICED FOR A QUICK SALE. PHONE C. L. (BUZZ) FRASER NOW AT 479-1424 OR 388-4271.
J.H. WHITTOME & CO. LTD.

WILDERNESS PARK CO-OP
(High Quadra Area)
A ground floor one-bedroom apartment with sundeck is available now. A refundable share purchase of approximately $1,900 is required for this unit. Members' rents are based on income level and Members receive a cost-of-living adjustment on their share purchase when they leave. An excellent way to protect your capital investment at this time.
CREIGHTON PROPERTY MGMT.
388-8422

Cedric Steele Realty Ltd.
388-6258

LAUREL POINT!

2 bedroom suites of varying floor plans for the discerning buyer. Trades will be considered.
CEDRIC STEELE REALTY Ltd.
388-6258

Is gardening going to get you down this year? Come to the Sea haven and change your life style. Open Daily 1-5. 897 Admirals Rd. or contact.
388-4434 388-4434
• WESTMONT REALTY (1977) LTD.

258 CONDOMINIUMS

JACK MEARS
OAK BAY REALTY LTD.
2194 OAK BAY 598-3321

Where Trust Is
The Basis of all Business

TRULY BEAUTIFUL SEAVIEW SUITE!!

THE FIRST EXCITING FEATURE is the most spectacular view in Victoria. Day or night you enjoy interesting scenes of the whole Inner Harbour, The Olympic Mts. and miles out to sea. Bring your binoculars!
THE SECOND RELAXING FEATURE is the spacious and bright layout of approximately 1100 sq. ft. with 2 bedrooms, 30 ft. long living/dining room and very quiet 2nd floor location.
THE 3RD "SECURITY" FEATURE is the underground parking, the very well-managed building, and the low low maintenance of $27.51 per month. The taxes are also low.
THE 4TH ATTRACTIVE FEATURE is the price. $44,900!!! Call me now. JACK PETRIE 598-8736 (res) or 598-3321 (BUS.)

1 BDRM. NEAR OAK BAY MARINA. $24,900

Lovely compact 1 bedroom co-op suite with excellent ocean views. Located in desirable area of Oak Bay — close to all amenities. Low monthly assessment of $55.00, includes heat and taxes. For viewing please call COLLEEN HOPWOOD 592-1523 or ROSELLE JACKSON 598-1093 or 598-3321 anytime. MLS # 38452.

EXCELLENT SEAVIEWS 2 BDRM — $49,900

Large bright two bedroom suite in well maintained building. Close to town and sea. Sauna, whirlpool, laundry and parking facilities included. Sheltered balcony off living room. Must be seen. For viewing please call ROSELLE JACKSON 598-1093 or COLLEEN HOPWOOD 592-1523 or 598-3321 anytime.

PRICE REDUCED $3,500 — FAIRFIELD

Immediately available and designed for those who appreciate a quiet, adult oriented building. Brick fireplace in spacious living room. Large master bedroom with ensuite. All appliances including dishwasher. Sun drapes throughout. Enjoy growing plants or just relaxing on your spacious balcony with southern exposure. Walk to town or ocean. Asking price not to be compared at $57,500. MLS 37985. For your own private showing please call GIBBY McLEOD or BETTY McFARLAND at 598-3321.
Member
Relocation Services Canada

906 SOUTHGATE

Only 3 left in this prestigious new block across from Beacon Hill Park. All 2 bedroom corner units with fireplaces and six appliances. Prices start $63,900. Open Sat. 2 to 4 p.m., or for appointment to view, please call:
CHARRONNE DOUGLAS
388-6568
GAIL JENKINS 478-6458
VIDCO 388-4232

$39,900
625 ADMIRALS ROAD

Top floor, 2 bdrm. corner suite with exceptional views. Ensuite bath off master bdrm. OPEN TO VIEW 1:30-3:30 weekdays or phone CLARE BROCK 598-3321 or 592-2173. MLS 38451.
JACK MEARS OAK BAY REALTY LTD.

FAIRFIELD CONDO $46,900

Immaculate 2-bedroom suite in choice location close to Beacon Hill Park and Victoria General Hospital. Small block in top condition. Underground parking. Adult oriented. MLS.
DALE CHRISTENSON
477-0191 477-7047
Royal Trust

ORCHARD HOUSE

Enjoy the fabulous views of the city harbour and mountains from this well kept, 1 Bedroom unit on the 18th floor. Close to Beacon Hill and an easy walk to town. Facilities include — heated pool, sauna, and underground parking. Priced to sell at only $33,500.
ART STREIGHT
385-7721 388-6275 Pgr. 882

TOWNHOUSE DELIGHT

1600 sq. ft. of comfortable living. L.R., family room, and master bdrm 19.8x11.6 each. 2 bathrooms, front and rear patios both fenced affording privacy. 2 parking spaces. Close to Simpson Sears at $52,000. SID HASLAM 477-1994. GRAY LAITE 656-5267 NATIONAL TRUST 595-2121.

FAIRCLIFF

Super, one-bedroom suite in popular Faircliff. Faces south for sun. Has rare kitchen window for sun, view and fresh air. Great wood-sey outlook. Great location. $36,500. Phone BRUCE KLAVER 386-3494 (24 hrs.).
CENTURY 21 Western Homes
1037 Cloverdale Ave.
386-3494 (24 hrs.)

SPENCER CASTLE

Luxurious spacious 2 bedrm, 2 bath suites — ensuite laundry facilities — pool. Guest accommodation. Open daily. Weekends by appointment.
DANZO & FRANCO HOLDINGS LTD. 384-4013, 386-3816, 479-7286.

ONE BEDROOM BEAUTY

Quiet, well kept, with beautiful views of the Olympics. University-Mt. Tolmie area. Only $33,500. Call MARGUERITE HOBBS 386-3494 (24 hrs.).
CENTURY 21 Western Homes
1037 Cloverdale Ave.
386-3494 (24 hrs.)

ORCHARD HOUSE

Clean, bright, sunny, one bedroom suite located in the most convenient area of James Bay. Park and water views. It offers a sauna, pool, workshop and many other extras. For viewing please call:
386-2111 DAVE HELM 595-2658
MONTREAL TRUST

BEACON HILL PARK

Private sale, cosy one bedroom condominium in quiet building with sauna, games room etc. Near sea, shopping and buses, eastern exposure with impressive night views of Government House and Craigdarroch Castle. Fully renovated, $31,500. 386-6852 or 386-2438 after 5.

2 BDRM. CONDO $23,500

Hard to believe! Excellent value. Located next to a shopping plaza, close to downtown, bus route. MLS.
386-2111 DON BECKNER 386-0588
MONTREAL TRUST

SPACIOUS

Well planned one bedroom suite, full size kitchen, indoor pool, great location. $36,500 (MLS). Please call Grant MacFarlane, 386-3585, 479-8528. Victoria Realty Ltd.

258 CONDOMINIUMS

PAC-WEST

INTERNATIONAL REAL ESTATE BROKERS INC.
388-6161

SEAVIEW

NEW LISTING — Large, two-bedroom condominium in James Bay. Featuring — brick fireplace, 1½ baths, in-suite laundry and storage rooms, full-size washer and dryer. One owner, well-designed floor plan. Asking only $62,900.00. Exclusively with Rock and Brent.

University Heights

1-bedroom top floor, park views, excellent condition. Vendor says sell and will consider all offers to $34,000. MLS.
BOB DAVISON 592-0796
PAUL SMITH 383-3238
PEMBERTON, HOLMES LTD.
1000 Government St., 384-8124

ROYAL WOODS

Large 1 bdrm. plus den condo on Main floor on quiet side with F/S, D/W. Just listed at this low price of $37,500. CALL LARRY J. QUAGLIOTTI 477-7988 or 386-6164. CASTLE PROPERTIES LTD.

ORCHARD HOUSE

15th floor, 1-bdrm. condo. within BLOCK of Beacon Hill Park. Swimming pool, swirlpool, sauna. Asking $32,900.
388-7557 Tara Bhalla 382-8879
Capital City Realty Ltd.

LAUREL POINT

First time offered, immac., one-bedroom condo on 5th flr. with sunny south exposure. $70,000 EXC.
382-8101 P. ELWELL 477-3988

OCEAN, MOUNTAIN VIEWS 1 bedroom corner suite, 11th floor, overlooks Beacon Hill Park. Heated pool, sauna, swirl pool, covered parking, close shopping, $34,500. 385-8501 after 4, no agents.

3 BR CONDO — $27,950

Ideal family accommodation, can be purchased on low down payment, or option, consider trades.
BOWDEN REALTY 383-5524

SUPER DOWNTOWN BACHELOR, view of Olympics. Managed, concrete building, elevators, pool, sauna, parking, $26,900. Phone after 6:30 pm, 658-5086.

$2000 DOWN BUYS PARTLY furnished one bedroom condominium. Price $22,950. Near city centre. 477-7750.

"OAKDALE ESTATE"
ONLY 4 left. Hurry!
CALL 477-1449 or 477-9313

259 TOWNHOUSES

The Seahaven 897 Admirals Road

These custom designed townhouses priced from $54,900 have two and three bedrooms, each home has fireplaces in the spacious livingroom, smartly designed kitchens with full appliances, most units have double carports and full basements. Come out and view these exciting homes today from 1:00 to 5:00 P.M. daily or contact for personal viewing:
Westmont Realty (1977) Ltd.
388-4434

UNIVERSITY RACQUET CLUB SHOPPING CENTRE

All are within walking distance of this meticulously maintained, well built, 3 year old townhouse in a four-unit building. There are three generous sized bedrooms, (could be four), two dainty bathrooms, separate den, separate workshop, separate storage room, separate laundry room, carport plus one extra parking space, covered balcony and low monthly assessment. Look at the competition FIRST then compare the value in this $59,500. offering. Phone GEORGE BLACKBURN for more-more-more details at 598-3321 anytime.
JACK MEARS
OAK BAY REALTY LTD.

Single Mothers!!

Are you presently renting with no hope of owning your own home? If you have a good credit rating and an income of your own - chances are you can qualify to buy a new 3 bedroom townhouse close to town with payments LESS than you are paying for rent.

Would you like a ground entry, full basement home for your children and your own laundry room for you? What can you lose - give me a call. See how easy it is.

VANA HOLMES
388-5464 PAGER 708
Landmark Properties 386-6762

OPEN TOWNHOUSE SELKIRK MEWS 946 SELKIRK SAT. & SUN. 2-4

Come visit with me over the weekend to see this delightful new two bedroom home. Living room with fireplace, dining room, bath and ½, sundeck and patio. Large basement, double carport. Priced at $55,900. For viewing at anytime please call John Molyard, 386-3585, res 384-4827, Victoria Realty Ltd.

$39,900 FOUR APPLIANCES IN TOWN

A 7-yr.-old, 2-bdrm. townhouse with private yard. The unit is in excellent condition. The price includes: fridge, stove, washer and dryer. Located in super convenient Hillside area. Offered for quick sale. Exclusive.
385-1431 RANDY SMALL 388-6275
LEE WROBEL #654
British American Realty Ltd.

END UNIT OF ONLY 4 $49,900

3 BEDRMS—1½ BATHRMS
FULL BASEMENT
High Quadra, one block to bus. Age 6 — Immaculate, fully carpeted. 16 ft. master bedroom and 22 ft. living rm with sundeck off. FOR ADDRESS, DETAILS, CALL G. E. Bus Ryan. 384-8124 Anytime. (I'll call back within 20 mins.)
PEMBERTON, HOLMES LTD.
1000 Government St., 384-8124

259 TOWNHOUSES

18-933 Admirals

Enjoy carefree, luxury living in this bright and spacious TRI-LEVEL home of QUALITY and IMPECCABLE DECOR. Comprises gracious LR with FP, formal Dining Room, large family room with 2nd FP, 1½ baths, spacious master BR and roomy 2nd BR. Features 4 bay windows and pleasant VIEWS of MOUNTAINS and harbour.
REDUCED TO $61,500
ED JUPP 385-2481
Swinerton, Stewart, Clark Ltd.
REALTY WORLD

#15-10070 FIFTH STREET — SIDNEY $30,900.

Tennis anyone? Large 22 x 15.6 LR with "L" DR and sliding glass door to fenced yard. Modern kitchen. Cupboard space galore and W/D hookup. 3 Spacious BRs and 4 pce. bath up. 2 Pce. bath on main. Close to all amenities, including shops, tennis courts. Low monthly assessment. A very good buy at the asking price of $30,900 but all offers considered.
Jack Withaar — 478-5208
Royal Trust — 384-8001

DUNSMUIR 388-7868

TOWNHOUSES

10% C.C.A. 3 bedrooms, 1½ baths, James Bay. Good financing available. Under $60,000. Interested? Have you revenue property or building lots? We will trade. Call Bing Richards at 388-7868 or 385-3806.

Country Side

As Low As $214/mo

for your own 3 bedroom home
For information please call
652-4461 or 386-0897
7925 Simpson Rd.
Open 2-5 p.m. Weekdays
E.Y. Construction Ltd.

COUNTRY-SIDE

Super townhouse. 1037 sq. ft. of finished living area, dining room, large kitchen with bay window, utility with extra working area and storage. 3 bedrooms, 1½ bathrooms. Asking only $45,000 — large assumable mortgage — for further details, please call:
JESSIE McGRATH
384-8001 479-3982
Royal Trust

Excellent Investment

This unique townhouse has TWO completely separate 1-bedroom apartments. Fine design and quality includes glassed-in solarium, corner stone fireplace, cedar ceilings, skylights giving light, warmth and distinction. Consider renting one, living in other, inlaws or friends, home and office or ? One of the finest on today's market, close to water in James Bay. 10% CCA. $65,900. By appointment, 384-8691.

TOWNHOUSES Unique Design

-vaulted ceiling, sky light, appliances, drapes, fireplace.
-2 bed, 1½ bath, spacious pratical floor plan, large fenced private yard.
-James Bay at Fishermans Wharf, #8-118 Michigan St.
-$62,000. Herb Smith, 388-6275 (pager 880) Courtesy to Realtors.

LARGE QUIET

An exceptional townhouse in a 7-unit dev. close to Camosun College's Lansdowne Campus. 3 B.R.s, 3 sets of plumbing, balconies, patio and a really good floor plan, $64,500.
J. DAVID HYSLOP
477-0141 598-5666
THE PERMANENT

SPACIOUS TOWNHOME $58,900—PARKLANDS

3 bedrooms, 1½ baths, (master very lge) living room with Fireplace. "L" dining room, bright, smart kitchen, full basement. Double carport, near new and immaculate. MLS. Call Roma Molyard, 386-3585, res 384-4827, Victoria Realty.

$39,500 QUICK QUICK ESQUIMALT

Loads of room, 3 appliances, drapes, 3 bedrooms, 2 bathrooms, ample storage, own utility room, MLS, Roma Molyard 386-3585, res —384-4827, Victoria Realty.

SWAN LAKE

Lovely, spacious, 3 bedroom townhouse with fenced backyard overlooking Swan Lake. Low assessment. Priced to sell quickly at $38,900. Exclusive listing, see it now with FREDDY STARKE, 386-6164 or 595-1175. CASTLE PROPERTIES LTD.

SACRIFICE — $39,950

Lakehill-McKenzie townhouse, 4 major appliances included for fast sale. Suit retireds for cash or good terms for young family.
BOWDEN REALTY 383-5524

BEACON HILL PARK

New luxurious 2 bedroom townhouse. 592-0662 $68,900
TULL DEVELOPMENTS LTD.

SIDNEY BY OWNER TWO BEDROOMS plus den, 1½ bathrooms, private yard, appliances, walk to shop and beach, $52,500. 656-6439.

URGENT, MUST SELL, $44,900. 2 bedroom, James Bay area. Garden, low monthly assesment. 102-119 Ladysmith, 386-6997.

263 GARAGES FOR SALE, RENT OR WANTED

WANTED APPROXIMATELY 1000 sq. ft. of inside space with overhead door or equivalent entrance width for cars. 7 or 2 bays in a service station could be suitable. Several outside parking spots would also be necessary. Please ask for Ron at 598-5624.

WANTED TO RENT GARAGE with power, to use for wood carving, vicinity of Saanich Municipal Hall. 385-3651.

WANTED TO RENT GARAGE with or without living space. 381-5070.

265 HOUSES WANTED TO BUY

TWO WANTS

1. URGENT — I desperately need an older, family home, up to $80,000, that is suitable for a family with three children. It must have a good-sized dining room and be in a good district.
2. I need a home in the Rockland, Oak Bay or Uplands district up to $140,000. Possession can be very flexible.
IAN BOORMAN
595-1535 or Res. 592-3335
BOORMAN INVESTMENT CO. LTD.
2045 CADBORO BAY RD.

NEEDED

2 bedroom condominium, James Bay area. $50,000 - $100,000.

3 bedroom home in Sidney, well built, well kept. $50,000 - $60,000.

Complete discretion assured. Call MARGUERITE HOBBS 386-3494.

CENTURY 21 Western Homes
1037 Cloverdale Ave.
386-3494 (24 hrs.)

265 HOUSES WANTED TO BUY

I HAVE THE PURCHASERS

Does your home fit any of the following.
—GORDON HEAD, OAK BAY, FAIRFIELD: 3 bedrooms on main, en-suite plumbing, basement with 1 bedroom, rec room and bathroom. $70,000-$80,000.
TREED LOT — 2 bedroom plus den, full basement, $60,000-$90,000.
—FAIRFIELD, JAMES BAY, 3 bedroom, full basement home with hardwood floors. Approx. 15 to 20 yrs. old, garage, garden area with fruit trees preferred. $60,000-$90,000.
I WON'T LIST YOUR HOME. I'LL JUST SELL IT.
477-0191 RAY TILLYER 479-1271
388-5464 pager 733
Royal Trust

ENGLISH COUPLE

newly arrived require a spacious three-bedroom home plus den or study. Must be in nice respectable area. Maximum $75,000 CASH. Call CHRIS GREIG, 386-6164 or Castle Properties Ltd. or 386-1296 res.

RETIRED COUPLE

require a cozy two-bedroom home with or without a basement, close to bus lines, etc. up to $50,000 CASH. Call CHRIS GREIG, 386-6164, Castle Properties Ltd. or 386-1296 res.

INVESTOR

wants lower priced homes for rentals. Will consider homes in need of repair. Maximum price $50,000. Call CHRIS GREIG, 386-6164, Castle Properties Ltd. or 386-1296 res.

CALGARY RETIRED

Urgently requires two or three-bedroom home with room for workshop. Cash up to $90,000.
388-7557 Ben Greig 598-3105

MUST BE JAMES BAY

My clients won't look elsewhere. Two or three-bedroom home up to $70,000. Cash to you.
388-7557 Ben Greig 598-3105

Small, Cheap houses wanted for rental. Require 4 or 5 any area. Cash. Ben Greig 388-7557 or 598-3105.
Capital City Realty Ltd.

HOUSE REQUIRED $150,000

My cliet is a professional with a large family from Vancouver. He requires: 4-5 bedrooms, a big lot, a desirable location, an easly developed basement (or a big rec room) and a good sized kitchen. If your home is right please call:
Don Marsden 388-6578
Peter Vincent 383-5578
CASTLE PROPERTIES 386-6164

CAN YOU HELP?

I need a level entrance 3 bedroom plus den home for a family with a handicapped child. Oak Bay or surrounding areas. Cash clients.
MRS. MARILYN WOODWARD
384-8001 477-2722
Royal Trust

WANTED

Home with basement or upstairs suite or up and down duplex. Single owner wishes to live in suite and rent the rest. Please call CLIFF SALMOND at GARDNER REALTY LTD. 385-7721 or 477-3626.

WANTED

Have prospective buyers desperately looking for older character home in any area of town. If you were thinking of selling please contact me.
388-7557 Anita Tait 477-8522
Capital City Realty Ltd.

CASH PAID

If your house is suitable for rental purposes call my Agents, Lee Wrobel and Randy Small, 385-1431.
British American Realty Ltd.

URGENT

Gordon Head duplex. All cash. Call today before he buys.
388-7557 Ben Greig 598-3105
Capital City Realty Ltd.

OLDER CHARACTER HOUSE wanted, with possibilities, near Sidney, well located with privacy and trees, on ocean or view lot, 3 bedroom minimum. Private. 656-4328 evenings.

COUPLE WANT ONE OR TWO bedroom house, South Fairfield. $5000 down. Victoria Press Box 385.

WANT OLDER HOME, WILL purchase for cash. I am not in Real Estate. 479-2209.

268 LISTINGS WANTED

LUCK
Is good planning, carefully executed — that is why we are so successful, so to sell your home fast, CALL US NOW.
Randy Small - Lee Wrobel
388-6275 #654
British American Realty 385-1431

270 EXCHANGE REAL ESTATE

SOOKE, MODERN STRATA Title duplex, may take good truck, car, camper or travel trailer as full or part down. Phone 642-5655.

WANTED: HOUSE OR REVENUE. Have 3 building lots for trade or sale. 383-4178. After 5, 381-5584.

SELL OR TRADE SIDE BY SIDE duplex, Mayfair area. 384-2552.

271 LOTS FOR SALE

ONE ACRE LOT WITH PRETTY little creak, fantastic seaview, community waters, paved road, $20,000. Lot 38, Sherringham Estates, 112-646-2814.

CORDOVA BAY
Two building lots of approximately 10,000 sq. ft. each. Reduced to $26,000 per lot. Inquire Monarch Holdings Ltd. 592-0711.

GORGE TILLICUM, 51' X 140' ready to build, close to schools, buses, shopping and recreation. Adjacent to 363 Ker ave. Reduced to $24,900. 479-9904.

LAKE FRONTAGE BUILDING lot on Florence Lake Rd., Municipal water, priced at $25,000. Gerry House, 748-4023, Capital City Realty Ltd., 388-7557.

LARGE WOODED LOTS, SERVICED, 3 M CIRCLE ON MINA AVE. FROM $28,500. CALL VIDCO 388-4232.

LOT FOR SALE NEAR GORGE walkway, approx 50'x200' adjacent to 2823 Dysart Road. Price $29,800. Phone 339-2752.

LAKEVIEW LOTS. INVEST OR build, large lots, builders terms or discount for cash, $23,000 - $25,000. Phone 652-1777 or 658-8846.

BEAUTIFUL ROCKLAND LOT, $49,500 Byron Price & Associates Ltd., 385-2458.

DEEP COVE, ¾ ACRE VIEW property, water connection paid, $30,000. 656-1708.

RESIDENTIAL PARCEL. Excellent location Elk Lake. Under 5 acres. Owner 658-5812.

½-ACRE VIEW LOT, MILL BAY, cleared building site, community water. 743-5861.

FULLY SERVICED LOT ON McKenzie, builder's terms. $29,000. 385-2743.

NORTH SAANICH, ARDMORE Dr. 0.85 of an acre, well produces 75 gallons per minute. 479-4266.

SIDNEY, 70 X 98.5, FULLY SERVICED, Colinwood Rd. 656-3733, sundays and weekdays.

271 LOTS FOR SALE

TALL TREES & COUNTRY LIFE

2.72 acres of trees, rock and meadow, creek runs through. Several interesting building sites. Only $25,900. ML 38055.
SIMON FLETT
382-9191 BUS. RES. 592-7451
JACK GRANT
382-9191 BUS. RES. 477-8172

MOBILE HOME SITE

Easy bldg site for mobile home or rural residence, nicely treed, .60 acre lot, 17.5 miles from downtown. Offered for quick sale at $15,500. ML 38839. For detail call:
HERB McDANNOLD
382-9191 BUS. RES. 384-6768

FABULOUS VIEWS

Dean Park Estates, Lot 115 Pender Park Drive, approx. .4 acre. One of highest on street, sea, island and mountain views. Easy bldg. site. All offers to $44,000 presented — must be sold. ML 36669.

DEVELOPMENT POTENTIAL

Approx. 56,000 sq. ft. vacant land adjacent to UVic. Subject to rezoning offers considered on sale price 5.54 sq. ft. For detail contact
HERB McDANNOLD
382-9191 BUS. RES. 384-6768

THE PERMANENT

Dawson Way Subdivision, off Landsend Road, North Saanich, 1 acre lots, fully serviced, from $39,500. Terms available 25% down.

Four city lots, excellent location on Colquitz, near Gorge Road, from $29,900.

Beautiful 5 acre lots on Charlton Road, off Hastings, near future Helmcken Hospital, hydro and well provided, terms available.

Cormorant Management Ltd
R. SARTORIUS
384-3155 anytime

DUNSMUIR 388-7868

LANSDOWNE 60x118

Nice level lot ready to build on — Good terms. Asking $29,900 — call Leo Pigert res. 598-1975 Dunsmuir Properties Ltd. 388-7868.

BROADMEAD

Beautifully treed and view lot on quiet cul de sac. Driveway and building site excavated. Owner will give builder terms. A choice lot with expansive views. $43,900. Call Frank Wills 388-7868.

P.R.B

P. R. BROWN
AND SONS LTD.

BRENTWOOD HEIGHTS

Fully-serviced, treed lots, water, sewer, storm drains, underground hydro and phone. On quiet, paved cul-de-sac. Priced from $19,000.00 with 10% down.
385-3435 AL VICKERS 652-2257
P.R. BROWN & SONS LTD.

10 ACRE LOTS IN METCHOSIN REDUCED

Developer wants sales! Any reasonable offer considered. Drive out Happy Valley Road to Deerwood or Happy Valley Heights and choose your treed 10 acre site. For details call:
Lorraine Hett 478-2430
Nancy Young 478-0054
John Waterman 478-2255

WATERMAN & ASSOCIATES REALTY LTD.
923 GOLDSTREAM AVE 478-9581

ARDMORE ESTATES 1 ACRE LOTS $35,900 - $36,900

4 Only lots left in this choice residential area. Prices include hydro, cablevision, storm drains, tested proven wells, and lots of room for gardens, orchards or tennis courts etc. Off West Saanich Rd. and Bradley Dyne by the Ardmore Golf Course.
JACK HENDERSON 652-3157
Henderson Realty Ltd. 385-9741

OPEN HOUSE SUN. 2-4 3850 SAANICH RD. $53,500

Two excellent lots overlooking Swan Lake (subject to approval of subdivision). Presently situated on one lot is a 3-BDRM. family home which needs renovation or demolition — you be the judge, open to offers. All inquiries invited, please call:
WYNN WRIGHT 477-6155
KEITH BOORMAN 598-3730
BOORMAN INVESTMENT CO. LTD.
612 FORT ST. 386-7521

CUAULTA HEIGHTS

VIEW & TREED HOMESITES
FROM ¼ A TO 2 A
SERVICED, PERCED

Up Fulton Rd., from Sooke Rd., right on Bexhill and right onto Cuaulta Crescent; or up Walfred from Happy Valley Rd., then left onto Cuaulta Crescent. Sales Persons on sight 2 pm to 4 pm. Sunday, or by appointment. For futher information Norman or Jill Sewell, 658-5713.

BUILDING LOT $23,500

Approximately 1/3 acre located in Selwyn Estates of Langford. Lovely treed site backs on to Millstream Park for privacy. In area of deluxe homes. Call Nancy Young, 478-0054 or 478-9581.

WATERMAN & ASSOCIATES REALTY LTD.
923 GOLDSTREAM AVE 478-9581

HIGH DONCASTER

SUPER VIEWS . . . ROCKY SLOPE FOR IMAGINATIVE CONSTRUCTION . . . TRY YOUR OFFERS! $24,500. TRY YOUR LOW DOWNPAYMENT AND TERMS . . . A GREAT INVESTMENT!
RAYM FORBES
388-7557 477-1781

COLWOOD

Large well treed lot on quiet street in area of nice homes.
478-5561 BOB PAUL 478-2477
BLOCK BROS. REALTY LTD.

271 LOTS FOR SALE

Park Pacific

Proudly Presents

DEAN PARK ESTATES

PHASE 2 IS NOW OPEN FOR PUBLIC VIEWING

54 additional superb lots in a beautiful natural setting. Most of these new lots have spectacular ocean views of Haro Strait, Mount Baker and the Gulf Islands.
Located in North Saanich on the slopes of Mount Newton adjoining John Dean Provincial Park. Fully serviced lots with a minimum area of 15,000 square feet. Priced from $34,000. Choose your home site now while the selection is the greatest.
Entrance close to Panoramic Recreation Centre on East Saanich Road. From Pat Bay Highway turn off at McTavish.
SALES OFFICE
656-7041
10:30-4:30
OR
GEORGE BLACK
382-2426
or
388-6275

Deaths and funerals

274 PROPERTY WANTED

DUNSMUIR 388-7868

WANTED SUBDIVISION LARGE OR SMALL
In any stage of development — in Victoria Area — for cash. Call: Leo Pigert, res. 598-1975, Dunsmuir Properties Ltd., 388-7868.

SMALL LOTS
We pay cash for reasonably priced small lots in Greater Victoria area. Kasapi Construction, 386-6191.

WANTED, A FAIRLY LEVEL lot to build my own home, must be at least 55' wide, builders terms please, priced around $29,000. Call 388-4930 after 5:00.

280 ACREAGE FOR SALE AND WANTED

SAANICH ACREAGE
100% ARABLE
14.6 ACRES
Just north of Cordova Bay, in a protected valley, lies this prime farm acreage. The rich soil is flat, with a slight easterly slope toward the ocean. Great potential for vegetable or livestock with its proximity of Victoria, and natural rural setting, this property is an excellent investment. $129,000. For more details please call:
Residence Brent Gerrett Office
598-7634 388-5464 477-1841
Pgr. No. 552
Block Bros. Realty Ltd.

BEAVER LAKE DISTRICT
2.06 rolling acres on corner lot with nearly 400' frontage. 16-year-old, no basement, 2-bedroom home in A-1 condition. Property suitable for livestock. Carport, modern garage and workshop.
$95,000
MADGE OR DON ROBBINS
384-9072
david burr ltd. 384-9335

REDUCED
182 acres close to Sooke Hwy. Can be subdivided. Minimum 10 acres, eventually may be less. Will present all offers on REDUCED PRICE OF $250,000.

REDUCED
10-acre parcel Sooke. Double stream frontage, meadow, trees. WAS $44,750. NOW $39,900. Plan to inspect this weekend. CALL DAVID SCOTT 385-3435
P.R. BROWN & SONS LTD.

PRIVATE SALE
37.4 ACRES
Otter Point Rd. 4½ miles from Sooke. Subdivision of property into 3 ten-acre minimum parcels partially completed with preliminary approval obtained. Some road work and hydro installation to complete. Excellent potential--Must sacrifice--$65,000. Phone 385-1383 (Mon. to Fri. 9-5) ask for Mrs. Crouter.

ACREAGE
86.32 acres with 1875 feet of waterfront.
36 acres, Highlands.
2.5 acres, Seagirt — East Sooke.
622 acres, Vanderhoof area.
3 acres, Luxton Road.
11.9 acres, Luxton Road.
5.76 acres, Hector Road.
For these and other please call
478-5561 PIERRE 474-2744
BLOCK BROS. REALTY LTD.

RURAL LOT
5 acres on paved road, bus ¼ mile. About 3 acres, rich bottom land suitable for vegetable gardening. The rest in grass and trees makes a lovely building site. Asking $59,900. Please call
BOB KERR 479-6122
STU MACDONALD 477-9889
PEMBERTON, HOLMES LTD.
1000 Government St. 384-8124

SAANICH
Horse Country! 1.6 acres ready for your new hobby farm. All cleared pasture land, with a pleasant rural outlook, yet only minutes to town. Well priced at $42,900, to view call NEIL R. MACDONALD 386-3494 (24 hrs.).
CENTURY 21 Western Homes
1037 Cloverdale Ave.
386-3494 (24 hrs.)

2 ACRES
WEST SAANICH RD.
AREA
Lovely rolling pasture land on paved dead end street. Two wells on property priced for quick sale at $47,900. Exclusive listing with FREDDY STARKE. 386-6164 or 595-1175. CASTLE PROPERTIES LTD.

ACREAGE
9 acres Metchosin. Well treed property offers seclusion. Could be made to pasture. $49,500.
478-5561 BOB PAUL 478-2477
BLOCK BROS. REALTY LTD.

5 VIEW ACRES
In the Cherry Point area, first time on the market. For further information call Gordon Grier at Duncan Realty Ltd, 748-3156 or 746-6550.

BEAUTIFUL 15.5 ACRES EAST Sooke, high view of Sooke Basin, hydro, good road, creek, excellent building site. Small comfortable cedar cabin and several outbuildings. Offers on $58,000. 592-6008 or 642-5368.

WHAT MORE COULD YOU ASK for? 11-year-old, full-basement home, 3 acres, modern workshop, 2-storey barn, farm equipment. Asking $109,000. Tom Evans, 652-2620 or 386-7545. Island Homes Ltd.

VERY PRIVATE 2 ACRES WITH drilled well and drive way, $29,500. 478-7383.

BY OWNER, 2 ACRES FOR sale in Metchosin, price $35,500. Phone 478-5407 after 5.

SPELL
IT
OUT
When you have something to sell, the easiest way to find a buyer is to spell it out in print! You do that by placing a low-cost Classified Ad in the newspaper, telling our readers what you have to sell. We'll help you. Give us a call today at 386-2121.

285 UP ISLAND PROPERTIES

WHITTOME'S
Mill Bay Office
Shawnigan Office

SEAVIEW EXECUTIVE HOME
Spacious Ranch-style home features 4 bedrooms, den or sewing room, 2 heatilator fireplaces, large family room in full basement, double attached garage plus single concrete driveway to side of house for boat or rec. vehicle, on over ½ acre of park-like property. Thermo windows throughout, plus many, many extras. Priced below replacement, $83,500. M14
743-5573 BOB DODD 743-2766

PANORAMIC SEAVIEW LOT
Beautiful view of Gulf Islands and Satellite Channel. Large 120x150 ft. lot very close to waterfront. On paved roads, community water, underground hydro and phone. Was $24,000, now a bargain at $20,900. M3-79
743-5573 BOB DODD 743-2766

SATELLITE SEAVIEW HOME
Cobble Hill, immaculate 2-bedroom home with room for 2 more down in full basement. Home features 1344 sq. ft. on main floor, thermo windows throughout, 2 bathrooms, large laundry room and workshop, also covered balcony and 20x18 ft. sundeck over carport. Dining room has Z-brick feature wall with Franklin fireplace. Priced at $66,400. M43
743-5573 BOB DODD 743-2766

$700 DOWN
Government Grant of $2500 if you qualify, balance at 10 per cent. Monthly payments of approx. $130 per month. This can put you in your own (mobile) home. Phone now.
ANN DUSSEAULT
743-5573 746-7353

STROLL TO THE BEACH
Tidy family home with huge wrap-around sundeck. Two bedrooms up, one down, large ground-floor family room. Professionally landscaped, good private rear yard garden, $55,000. M16
MARY CARSTON
743-5573 743-5072

QUIET SCENIC CAMERON-TAGGART ROAD
House features interior cedar walls, fireplace in living room, 1½ baths. Sunny, well-planned kitchen, 3 bedrooms, laundry, dining room, large master bedroom with French doors leading onto private deck. Roomy sundeck off kitchen for summer entertaining. Good basic landscaping and large, productive vegetable garden. All this on 1.69 acres with cleared, fenced pasture, 3-box-stall barn with ample hay storage in loft and great workshop for Dad. Close to school bus routes, stores, lake and easy commuting to Duncan or Victoria, $78,500. M39
MARY CARSTON
743-5573 743-5072

SPEECHLESS
Just listed, a 3-acre chunk of prime Mill Bay, beautiful home, 2500 sq. ft. finished, for beautiful people and (horses), treed pastures, fenced and cross fenced. Totally private, good 3-stall barn, chicken house, community water. A great investment at $112,500. M8
MARY CARSTON
743-5573 743-5072

FORECLOSURE
3 bedrooms, ¾ basement, 2 fireplaces, view sundeck, very short walk to public beach. Make an offer on $59,900. M54
MARY CARSTON
743-5573 743-5072

SPLIT LEVEL
Lovely 2100 sq. ft. split level in area of fine homes. Beamed ceilings, rock fireplace and planter, huge master bedroom w/ensuite. This home is different and has so many fine features you owe it to yourself to view today. MUST BE SOLD, Offers on $72,500. M27
JOAN STALLARD
743-5311 743-9889

SUPER SEAVIEW COMMUTER LOCATION
Solid and comfortable, 2 large bedrooms up, more down. Deck takes advantage of glorious waterview. Fireplace and large games room. Price slashed. $52,900. M27/78
MARY CARSTON
743-5573 743-5072

P.R.B
P. R. BROWN
AND SONS LTD.
"The People to See"

PARKSVILLE APPROX: 13 ACRES
Treed with some slope and creek. Possibility of sub-dividing. Asking $69,500.

APPROX: 29 ACRES
Attractive, treed property with creek and view. Offered at $80,000.

DEVELOPERS
More than 48,000 SQ. FT. in Parksville. Possibility of 6 residential lots. Sewer and water available. Asking $47,500.
385-3435 JOHN EVANS 477-4452
P.R. BROWN & SONS LTD.

IN BEAUTIFUL DUNCAN B.C.
Cozy 3 bedroom home on 1.2 acres. Well built home has large family room, livingroom, separate diningroom, 2 bright bedrooms upstairs and 1 down. Lovely landscaped yard. Greenhouse good garden area. 10 fruit trees, lots of shrubs and small chicken house. PLUS 2 large workshops (approx. 2000 sq.ft.) on separate meter and industrially wired. Illness forces vendor to sell. Price reduced $5000. Today's price $59,000.
For further information please call DIANE ADAIR at
H.W. DICKIE LTD.
70 Gov't St.
Duncan, B.C. V9L 1A1
746-5171 or 746-6793

DUNCAN AREA
Seaview Estates, 2-acre to 18-acre properties with wells, driveways, etc. All prices reduced 20%. Private sale. 743-2184, evenings.

MOVING MUST SELL QUALITY built 3 bedroom basement home, 10¼% large assumable mortgage. 748-9746. No agents.

1.3 ACRES, SHAWNIGAN LAKE, beach access. Trees, pond, $18,000. 383-4435

HALF ACRE LOT IN QUALICUM, lot 44 on View Road, asking $9900 or best offer. 246-4188.

NEARLY 5 ACRES ON COWICHAN River, $24,500. 748-8618.

285 UP ISLAND PROPERTIES

SHAWNIGAN L.
Brand new, executive quality, superb log home, close to Lake and golf course. Almost 3,000 sq. ft. spacious LR, DR, 2 BR, 1½ bath, den, fam. rm. Heatilator FP, w/w cptg., sundeck, balcony, rec vehicle height carport, 200 amp wiring, etc. 2753 Linden Lane — must be viewed. Offers to $129,000. ML 37213 on 2 acre pptv — potential subdivision. Trades considered. At your service anytime.
HERB McDANNOLD
382-9191 BUS. RES. 384-6768

THE PRMANENT
SUNNY QUALICUM
New 3 bedroom 1,400 sq. ft. L shaped Rancher. Perched on a choice lot on cul-de-sac in popular subdivision in Qualicum. Very large master bedroom with ensuite, large dining room and kitchen, lots of storage space, sweeping view of Mt. Arrowsmith from bay window, heatilator fireplace accented with warm color brick. Finished in a perfect combination of brick, cedar and stucco. This house wins approval at first site. For more information call St. James Developments collect 752-6381.

COWICHAN STATION
2½ acres with 3-bedroom country residence. Large family room with fireplace, good-sized kitchen, utility room, lots of built-in cupboards. Hardwood floors, close to Koksilah River, near school. Nice rural setting. Contact Bob Bruce, Nanaimo Realty (Duncan) Ltd, 435 Trunk Road, Duncan, B.C., V9L 2P5, 746-6177 or home, 746-7647.

COBBLE HILL
Ten acres, near river $42,900.
PAUL OSBORNE
746-6161 or 746-5329
J. H. WHITTOME & CO., LTD.
68 Station Street, Duncan, B.C.

2¼-ACRE HOBBY FARM WITH 2 bedroom log house, wall to wall throughout, fireplace, dining room, carport, double garage, double fenced with barn, 3 miles south of Duncan. $59,900. No agents please. 479-2343, 748-4872.

2¼ ACRES PARKLIKE PROPERTY 3 bedroom older type house, between two new shopping centres. Can subdivide for 9 big lots. $90,000. Clear title. Private sale. 758-7777.

290 FARMS FOR SALE AND WANTED

LISTEN TO THIS
112 ac., 40 ac. in tame hay, 35 ac. ready to plant, fully fenced, corral and loading chute, artician pipe water to home and corral, plus irrigation water. New 3 bdrm, full bsmt. home fully completed. Tractor and haying equipment. This would make an ideal feed lot operation. Close to 2 stock yards and packing house. 20 minutes from 100 Mile House. Clear title, financing can be arranged.
C. A. WATERS 687-2311
Block Bros. Realty, Comp 2, R.R. 1, 108 Ranch, 100 Mile House, B.C.

4.81 ACRES
PRODUCING FARM. Good return for fruit and veg. at well-known roadside stand. Very well maintained farm. Small house. Extra large garage, workshop. Workshop and garage in field. Unerground gas pump. Extra bath facilities in workshop. Some equipment with sale. Priced at $110,000.
DOLORES MILES
477-0141 652-2735
FERN COLOMBIN
477-0141 479-0229
THE PERMANENT

DAIRY FARM VANCOUVER ISLAND
195 acres of some of the best soil on Vancouver Island. All level land with good drainage and lots of water for irrigation. Modern 3 bedroom home with view of valley and mountains. All modern dairy facilities including double size herring bone parlour. The 4 upright silos have a capacity of over 2,000 tons. Full line of machinery included. Please call Gordon Grier of Duncan Realty Ltd, 748-3156 or 746-6550.

SMALL FARM WANTED
About 10 acres within 25 miles of Victoria. Condition of buildings not too important. Please call:
JOHN SHAVER 382-9444
NATIONAL TRUST 595-2121

CENTRAL SAANICH
2760 Dooley Rd. 5.5 acre hobby farm. Offers on $127,500. MLS.
KRIS GUDJONSSON 721-3571
CANADA TRUST 595-5131

HOBBY FARM LAKE COWICHAN, 10 acres, 3 bedrooms, pool and barn, $95,900. H.W. Dickie Ltd, 746-5171.

3 BEDROOM FARMHOUSE for rent with acreage available, $450 with 2 acres, $600 with 25 acres, 382-2592 before 11 or after 6.

IN MILL BAY, 51 ACRES OF prime land with large home and all machinery. 743-2069.

BEAUTIFUL HOME, 3 STALL barn, hen house, fenced, $149,500 656-4103.

293 GULF ISLAND PROPERTIES

Galiano Island
Ten acres unspoiled woodland with small meadow, big timber, southwest view, $37,500 with 20% down.

Attractive 2 BR. home with broad sundeck, Gulf view, beach access nearby, over an acre pines and arbutus, good water supply, rugs, drapes and appliances. $67,500.

Large one-room log cabin on 1½ Ac. water supply, southwest view, north end, asking $25,000.

Half acre lot on Whaler Bay close to village and ferry wharf. $30,000.

Galiano Branch Office 539-2250
Jean Lockwood Eves. 539-2442

Pender Island
New Listing!
Low maintenance, park like waterfront property with arbutus and evergreens. Split level cedar home designed to blend with ocean and trees. Cozy fireplace centre, many windows and deck. Sunny exposure. Asking $79,500.

100 Acres developable property

Central water system, sunny high location with 650 ft. waterfront.

Call Lou Henshaw 629-3493
Pender 629-3563

Salt Spring Lands Ltd.
Box 69
Ganges, B.C.

DEEP WATER MOORAGE AT your doorstep 17.2 acres on Degnen Bay, Gabriola Island, 440' of waterfront in the most sheltered harbour on this coast. By owner, $150,000. 758-2388

SALT SPRING BY OWNER. Beautiful high serviced lot, 1.09 ac. expansive view, exxclusive area. $22,000 firm. Sidney BC, 656-4294.

Clients wants low bank seafront suitable for hideaway on Pender, Saturna, Galiano or Salt Spring. Vidco 388-4232

WATERFRONT ARCHITECturally designed cabin — Gulf Islands, $38,500. 921-9391.

2 WATERFRONT LOTS ON Savory Island, must be sold, cheap! 642-5345.

SALT SPRING, NEAR WATER, .67 acre. $12,900. By owner. 388-6876.

MUDGE ISLAND, ¼ ACRE Waterfront 1 room cabin. 477-1461.

HORNBY ISLAND, ½ ACRE treed lot, $7500. 652-4977.

293 GULF ISLAND PROPERTIES

GULF ISLANDS
40 acres on MAYNE ISLAND. Log residence. Panoramic view. $235,750.
10 acres GALIANO ISLAND. 2 cabins, horse paddock, $78,000.
RALPH KELLER 598-5144
T.L. Mann & Associates Ltd.

PENDER ISLAND
Handyman Special, Approx 900 sq ft, 3 bedroom cottage, framed and ready for purchaser to complete inside. Septic tank in. Near Magic Lake on large treed lot. Full price, $19,900. May hold mortgage with minimum $4000 downpayment. 479-3909.

294 MAINLAND AND OUT OF PROVINCE PROPERTIES

CARIBOO ACREAGES
640 ac. with lakefrontage, 2 miles off Hwy 97., 10 mins. from 100 Mile House. Terms, $69,500.

166 ac. has several excellent meadows totalling approx. 70 ac., good grazing, road access, hydro. Only minutes from all services. $49,500.
SAM SMITH 687-2311
Block Bros. Realty, Comp 2, R.R. 1, 108 Ranch, 100 Mile House, B.C.

COSTA RICA
Must sell beautiful view property, approximately 3½ acres, could make three lots, one acre each. High, gently sloping, overlooks whole of capital city San Jose. Fully serviced on main road, wonderful features, call and discuss, $15,000 US. Buy it and split into three, get you money back on sale of two. 385-5020 private party.

GREAT OPPORTUNITY AND room to Grow. Cafe, Garage, Campground, 6 Rental Cabins, Trailer Sites, Modern 2-Bedroom Home, 5 commercial acres on busy hwy. in Cariboo Resort Area near 100 Mile House. $159,000. Owner can arrange financing. 112-395-2066.

2 LOTS IN BAHAMAS: SOLD separately or together. Sunshine every day. Beautiful beaches. ½ down. 8% mortgage. $8000 per lot. 753-2680 Nanaimo.

10 ACRES, $18,000; 26 ACRES, $22,000. Near Williams Lake, B.C. 384-5505.

ARIZONA CLOSE SCOTSDALE, fully serviced lot for sale, $16,000. 598-1317.

HOW TO WRITE
A GOOD
CLASSIFIED ACTION
AD

1—IT'S BEST to start your ad with the name of the article or service you have to offer. If you have an apartment, room, etc., for rent, or property for sale; start your ad with the location.

2—BE CLEAR. Readers respond more quickly and favorably by giving complete, definite information. Always include the price in your advertisement.

3—MAKE IT EASY for the reader-prospect to reach you. Always give your telephone number or your name and address. If you do not have regular hours, state a preferred time for the prospect to get in touch with you.

4—PLAY SAFE. You get the greatest reader attention by using consecutive insertions. A six-day order is best and costs less, and you can, of course, stop your ad as soon as you get the results you want. You pay only for the days your ad appeared. Lower yearly rates are available to those who wish to keep their services or products before the public.

5—PLACE YOURSELF in the reader's position and ask yourself what you want to know about your offer. The answer you give will make a good Want Ad.

6—GIVE YOUR PROSPECT every inducement you can with good copy. Classified action ad readers have the money and are already interested in buying the merchandise or service you have to offer; the details and information you give are the most important.

7—TO PLACE YOUR AD, call 386-2121, your direct line number to fast Want Ad action. A courteous, efficient advisor will be glad to help you word and place your order. And remember, Classified Action Ads afford you the most complete coverage. Telephones are open 8:00 a.m. to 6:00 p.m. Monday through Friday, 8:00 to 5:30 p.m. Saturday. Don't allow the reader to speculate.

305 DEATHS and FUNERALS

BECKETT — In Victoria, B.C. on March 1st, 1979, Mrs. Jessie M. (Daisie) Beckett, born in Halifax, N.S. on March 1st, 1899 and a resident of Victoria for the past 18 years, late residence, 435 Michigan St. Survived by her loving daughter and son-in-law, Marguerite and George Duck, 407-360 Douglas St.; sisters, Mrs. W. (Florence) Harkies, Surrey, B.C. and Mrs. A. (Edith) Kellogg, La Jolla, California, U.S.A.; nieces and nephews.
Private family service in the Sands Mortuary Limited, "Family Chapel of Memories". Pastor Lynn Baerg officiating. Cremation with interment at Acacia Memorial Park, Seattle, Washington. Flowers gratefully declined. Those so desiring may contribute to the Cancer Clinic at the Royal Jubilee Hospital or a charity of their choice.
SANDS—VICTORIA

BENNETT — On March 2, 1979, in Duncan, B.C. Mr. Edwin Raymond (Ray) Bennett of 1941 Doran Road, Cobble Hill, B.C., son of the laye Richard and Elizabeth Bennett of Victoria, B.C. Beloved husband of Kathleen Mabel (Kay) Bennett. Born in North Battleford, Saskatchewan, on September 3, 1911, Mr. Bennett was raised in Victoria and attended Mt. Tolmie School. He enjoyed a varied employment history but was best-known in the logging community and was employed by MacMillan Bloedel, Shawnigan Division until his retirement in September of 1976. Predeceased by his sister, Lil Livesay, in 1958. Besides his loving wife he is survived by daughters and sons-in-law, Joan and Greg Doran of Cobble Hill, Jeanne and Randy Wunderlick of Crofton, sons and daughters-in-law Richard and Sharon Bennett, Harold and Nancy Bennett of Cobble Hill and Alderman and Joan Bennett of Sidney; 11 grandchildren; sisters, Queenie Armstrong, Ruth Wilkinson and Myrtle Anderson, all of Victoria. Also he is survived by, and will be missed by, his brothers-in-law, numerous nieces, nephews and friends.
Services will be held at 2 p.m. on March 5, 1979, at St. Johns Church, Cobble Hill Road with the Rev. Maxwell E. Cooper officiating, cremation following service. Flowers gratefully declined. If friends so desire contributions may be made to St. Johns Anglican Church Memorial Fund, Cobble Hill, B.C., or a charity of their choice. The Memorial Society of B.C. in care of arrangements.

BUTLER — Alma M., of Victoria, formerly of Calgary, Alberta, Avisham and Kelfield, Saskatchewan, peacefully at the Gorge Road Hospital on March 2, 1979, in her 84th year. Survived by two sons, Robert (Vancouver) and Gordon (Victoria); one daughter, Mrs. R. Cowie (Mary), Belleville, Ontario; nine grandchildren.
Memorial service will be held Tuesday, March 6, at 2 p.m. in the Spencer Chapel, Metropolitan United Church, Rev. Dr. A. E. King officiating, cremation. Flowers gratefully declined. Arrangements through the Memorial Society of B.C. and First Memorial Services Ltd.

CATON — On March 2, 1979, at the residence, 15 Midwood Road, Harold Caton, aged 63 years, a long-time resident of Victoria. Beloved husband of Nora, he also leaves two sons, Robert and Larry, both of Victoria; four grandchildren; two brothers, Arthur and Stanley of Victoria; one sister, Mrs. Doreen Stevenot of Victoria; nieces and nephews.
Funeral service in McCall Bros. Chapel, Johnson at Vancouver Streets, on Tuesday, March 6, at 3:30 p.m. with the Rev. Gladys Corrigan officiating, followed by cremation. (In lieu of flowers, donations may be made to the Heart Fund, 1008 Blanshard Street.)

DANN — In Victoria, on March 2, 1979, long-time resident Mr. Thomas Dann, aged 85 years, late of 537 Victoria Avenue. Mr. Dann was born in England and has been a resident here for many years. Served with the Canadian Infantry during the First World War when he was seriously wounded in the Battle of Hill 70. A life member of the Royal Canadian Legion, Pro Patria Branch, Victoria. Survived by four nieces and one nephew, Miss Elsie Miles and Mrs. Ellen Robson of Victoria, Mrs. Gladys Elmholdt, West Vancouver, Mrs. Ivy Lascelle, Surrey, B.C. and Mr. Thomas A. Miles, Victoria; 11 great-nieces and nephews.
Family funeral service will be held Tuesday, March 6, at 2 p.m. in CUNNINGHAM FUNERAL CHAPEL, 1155 Fort Street, with Padre Doug Kendell officiating, followed by interment in the family plot, Royal Oak Burial Park.

DAVIS — Charles Thomas, died peacefully on March 2, 1979, in his 90th year, at Glengarry Hospital, residence 812-450 Simcoe Street, Victoria and formerly of Gaspe, Quebec. Predeceased by his loving wife, Celia. Survived by his loving sisters, Helen B. Davis, Victoria, Mrs. Pauline Linsay, Port Coquitlam and Mrs. Eliza Adams, Mt. Pelier, Vermont; and many nieces and nephews.
Funeral service Monday, March 5, at 2 p.m. in the Lady Chapel of Christ Church Cathedral, Quadra Street. Dean B. Whitlow officiating, cremation. Flowers gratefully declined. Arrangements through the Memorial Society of B.C. and First Memorial Services Ltd.

FLETCHER — On March 1, 1979, Olive May Fletcher of 2233 Belmont Avenue, Victoria, aged 84 years. Survived by one brother, Archibald Read and sister Miss Jessie Read, both in Victoria.
Private family cremation. Arrangements through the Memorial Society of B.C. and First Memorial Services Ltd.

GREENOUGH — In Victoria, B.C., on March 1, 1979, Mrs. Carrie Emily Greenough, age 86 years. Born in Liverpool, England, and had been a resident of Victoria, B.C. for the past six years, late residence 63 Gorge Road East, formerly of Sooke, B.C. Predeceased by her husband, Harry Vincent, in 1959 and her son, Albert, in 1969. She leaves her son, Harry, Spitit River, Alberta; daughters, Mrs. J. (Elsie) Verschoor, Whitelaw, Alberta, Mrs. M. (Lorrie) Bartholett, Fairview, Alberta, Mrs. K. (Florence) Whitford, Sooke, B.C.; 29 grandchildren; 27 great-grandchildren; nieces and nephews in England.
Service in the Sands Funeral Chapel of Heather, Colwood, B.C., on Tuesday, March 6, 1979, at 10:30 a.m. Rev. Jack Murray officiating, cremation. Flowers gratefully declined. Those so desiring may contribute to the Recreation Fund, Gorge Road Extended Care Hospital, 63 Gorge Road East, Victoria, B.C.
SANDS — COLWOOD

HAYES — On March 1, 1979, at Victoria General Hospital, Mrs. Lorraine Elizabeth Hayes, aged 20 years, beloved wife of Mr. David Hayes of 658 Grenville. Born in Toronto, Mrs. Hayes leaves to mourn her passing, her husband, David; son, Alexander; daughter, Tracey Marie; her mother and father, Mr. and Mrs. John Hall; and three brothers in Toronto.
A memorial service will be held at 3 p.m. Monday, March 5, in St. Andrews Chapel, C.F.B. Esquimalt at Naden. Padre Albert Fowler will officiate. In lieu of flowers, donations may be made to the Canadian Cancer Society or to the Diabetic Foundation. Haywards Thomson & Irving in care of arrangements.

305 DEATHS and FUNERALS

HOLMES — In Victoria, at Royal Jubilee Hospital, on March 1, 1979, long-time resident, Mrs. Grace Mary Holmes, aged 88 years, late of 3615 Cadboro Bay Road. Predeceased by her husband, Charles Fascutt Holmes, in 1957 and son, George, in 1935. Survived by her daughter, Constance D. Isherwood, Victoria; son, David Charles Holmes, Burnaby, B.C.; niece, Grace Dorothy Walton, Victoria; nieces and nephews and grandchildren.
Funeral service will be held Monday, March 5, at 11 a.m. in St. Mary's Church Chapel, 1655 Elgin Road with Archdeacon H. J. Jones officiating, followed by interment in the family plot in the Nanaimo City Cemetery, Nanaimo, B.C. Flowers gratefully declined. Those wishing may contribute to a charity of own choice. CUNNINGHAM FUNERAL CHAPEL in charge of arrangements.

MORRIS — On March 1, 1979, in Victoria, B.C., Evelyn Maude Morris. Predeceased by her husband, Edward, in 1973, she is survived by her sister, Miss Ethel Elborne of Victoria and two nephews, Gordon Elborne of Edmonton and Arthur Elborne of Regina. She was a member of the Royal Purple, B.P.O.E.
Service in McCall Bros. Chapel, Johnson at Vancouver Streets, on Tuesday, March 6, at 1:00 p.m. with the Rev. R. McPherson officiating, followed by cremation. (Flowers gratefully declined. Donations, if desired, may be made to the charity of one's choice.)

PATTERSON — Ena A., passed away in Victoria, January 15, 1979, at the age of 91. She leaves a son, Harry Dyke; and his wife, Renee, Penticton, B.C.; a daughter, Kathleen Smith and husband Jack of Victoria; a step-son, William Patterson and wife Patsy and family of Prince George, B.C.; five grandchildren and six great-grandchildren.
A memorial service was held in Sands Mortuary Chapel in Victoria, February 28, 1979, cremation. Donation should be sent to Salvation Army Lodge, Victoria, B.C.

PEARSON — On March 2, 1979, in the Victoria General Hospital, Joseph Pearson, aged 89 years, of 1256 Beach Drive, a long-time resident of Victoria. Beloved husband of Ann, he is also survived by nieces and nephews in Cheshire, England. He served, during the First World War, with the 21st Battery in the Canadian Army.
Funeral service in McCall Bros. Chapel, Johnson at Vancouver Streets, on Wednesday, March 7, at 3:00 p.m. with the Venerable Archdeacon A. E. Hendy officiating, interment at Royal Oak Burial Park. (Flowers gratefully declined. Donations if desired, may be made to the Arthritis and Rheumatism Society, 317 Cook Street.)

PHILLIPS — Albert Charles (Bert), of Victoria, B.C., peacefully at Royal Jubilee Hospital, on March 2, 1979, in his 86th year. Survived by his loving wife, Dorothy, by whom he will be greatly missed; one son, Donald; one grandson, Rudy, both of California; also one brother Ernest in England, and many loving relatives.
Private family service, cremation. By his request flowers are gratefully declined, donations may be made to Queen Alexandra Hospital, 2400 Arbutus Street, Victoria. Arrangements through the Memorial Society of B.C. and First Memorial Services Ltd.

QUAN — On February 25, 1979, at the Chinese Hospital, Mr. Jack Quan, aged 76 years, late of 555 Herald Street. A member of the Chinese Free Masonic Lodge and the Dart Coon Club. He leaves to mourn his passing two sisters, Mrs. May Hoy, Mrs. Gertie Chow; two sisters-in-law, Mrs. Doris Quan, Mrs. Ernie Yet; two nieces, Mrs. Audrey Bragagnolo, all of Vancouver, and Mrs. Ruby Lee, of Victoria.
Funeral services will be held at 1 p.m., Monday, March 5, in Hawyards Thomson & Irving Funeral Chapel, 1625 Quadra Street. Rev. S. M. Lee will officiate. Interment will be in Royal Oak Burial Park.

RYDER — Lillie Jane, of Victoria, B.C., peacefully at the Glengarry Hospital on March 2, 1979, in her 92nd year. Survived by three sons, Glenn (Victoria), Gordon (Richmond) and Robert (Victoria); eight grandchildren; one great-grandson; also one sister, Bella (Athabaska, Alberta); nephews and nieces.
Memorial service will be held Monday, March 5, at 3:30 p.m. in the Chapel of First Memorial Services, 4725 Falaise Drive, cremation. Arrangements through the Memorial Society of B.C. and First Memorial Services Ltd.

SIMPSON — On Thursday, March 1st, 1979, at Victoria, G. Harold Simpson, aged 86 years, born in Battleford, Sask. and resident of Victoria for the past 21 years. He is survived by his loving wife, Florrie; one son, Clifford of Unity, Sask.; two daughters, Mrs. W. L. (Olive) Hannah and Dr. Dorothy Goresky of Vancouver, B.C.; 8 grandchildren; 7 great-grandchildren; also 3 sisters, Miss E. M. Simpson and Mrs. H. L. Lamont, Portland, Oregon and Mrs. W. T. Beaton of Summerland, B.C.
Funeral service in St. Mary's Anglican Church, 1701 Elgin Rd. on Monday, March 5 at 1:00 p.m. with the Ven. Arch. Hywel J. Jones officiating. Interment at Royal Oak Burial Park. McCall Bros. in charge of arrangements. (Flowers gratefully declined. Donations, if desired, may be made to the charity of one's choice.)

SKINNER — Suddenly at St. Mary's Hospital, Reno, Nevada, Mrs. Bertha Skinner, on February 28, 1979. Born, July 24, 1916 in Ridgeville, Man., she later moved to Winnipeg where she married David Nicol in 1943, who predeceased her in 1963. She married Jack G. Skinner in December 1967 in Winnipeg and moved to Victoria in April 1969, where he predeceased her in 1977. She leaves to mourn, one brother, Gustav Zass, and sister-in-law, Rena of Ridgeville, Man.; 2 sisters, Mildred (Tillie) and brother-in-law, Jack Gilchrist of Winnipeg; Helena and brother-in-law, Fred Schwarz of Watervleit, Michigan; and many nieces and nephews; also step-son, Gordon Skinner and wife, Marjorie of Xenia, Ohio; step-daughter, Dorothy and husband, Harvey Hersom of Edmonton, Alta.; 5 step-grandchildren. She was a member and Treasurer of Victoria Ladies Lawn Bowling Club and a member of the Victoria General Hospital Auxiliary.
Memorial service in McCall Bros. Chapel, Johnson at Vancouver Sts., on Monday, March 5, at 2:15 p.m. (In lieu of flowers, contributions may be made to the Heart Fund, 1008 Blanshard St.)

SMITH — In Victoria, B.C. on February 28th, 1979, Mrs. Victoria Smith, aged 52 years, born in Melville, Saskatchewan, late residence, 724 Belton Avenue. Predeceased by her parents, Mr. and Mrs. John Buratinski of Melville, Sask. She is survived by her husband, Glen; and sons, Melvin and Patrick, at home; several brothers and sisters in Saskatchewan.
Service in the Sands Mortuary Limited "Family Chapel of Memories", 1803 Quadra St., Victoria, B.C. on Monday, March 5th, 1979 at 3:00 p.m. Rev. J. Smith officiating. Interment at the Royal Oak Burial Park.
SANDS—VICTORIA

305 DEATHS and FUNERALS

VINEN — On March 1, 1979, in hospital in Victoria, B.C., after a lengthy illness, Mrs. Margaret Barbara Vinen, aged 68 years, of 302-924 Cook Street, formerly of Regina, a resident of Victoria since 1960. Predeceased by her son, Douglas James, in 1947, she is survived by her loving husband, James; two daughters, Mrs. Donna Justice and Mrs. Gayle Brighton; four grandchildren; cousins in Regina and the U.S.A.
Funeral service in McCall Bros. Chapel, Johnson at Vancouver Streets, on Monday, March 5, at 3:30 p.m. with the Rev. J. Rae Allan officiating, followed by cremation. (Flowers gratefully declined. Donations may be made to the Canadian Cancer Society, 857 Caledonia Avenue, Victoria, B.C.)

WILLIAMS — In Victoria, B.C., on March 1, 1979, Mrs. Annie Williams, aged 88 years, born in Cornwall, England, and a resident of Victoria for the past 67 years, late residence Aberdeen Extended Care Hospital. Predeceased by her husband, Samuel, in 1968. She leaves her loving daughters, Mrs. Ruby Blake, Mrs. Connie Staverman, Mrs. R. (Jean) Owen, Mrs. Pat Bligh, all of Victoria, B.C., and Mrs. A. (Pearl) Mulcahy, Delta, B.C., and Mrs. Joy Wedgewood, Nanaimo, B.C.; 17 grandchildren and several great-grandchildren. Mrs. Williams was a Rebekah for 51 years; a member of Colfax Lodge No. 1, I.O.O.F., Victoria, B.C.
Service under the auspices of Colfax Lodge No. 1, I.O.F. will be held in the Sands Mortuary Limited, "Memorial Chapel of Chimes", 1803 Quadra Street, Victoria, B.C., on Monday, March 5, 1979, at 1:00 p.m. Rev. Cyril Venables officiating. Interment at the Hatley Memorial Gardens, Colwood, B.C. Flowers gratefully declined. Those so desiring may contribute to the Canadian Diabetic Association, 1121 Vancouver Street, Victoria, B.C.
SANDS — VICTORIA

308 CARDS OF THANKS

I would like to express my sincere gratitude to Dr. Edward A. Allen, Dr. K. S. Baichwal, Dr. Coy — Cancer Clinic, Dr. C. M. Larnplugh, Dr. Warrington of North Vancouver, Rev. Cyril Venables. The staff and wonderful nurses of Royal Jubilee Hospital and the Saanich Health Nurses who have been so kind to my dear wife and I over the last few years. Also all my friends who have done so much for me in my trying time. — Eric Hutchinson.

MRS. GROVENA IRELAND and family wish to extend heartfelt thanks to the many, many friends and relatives who have strengthened us in numerous ways since the very sudden death of our beloved husband and father, Willard Ernest Ireland. Our grateful thanks for the sustaining prayer and the love and comfort in flowers, cards, gifts and donations.
God bless you each one.

309 IN MEMORIAM

ARMSTRONG - In loving memory of a dear husband and father who passed away March 3, 1976. Always remembered and sadly missed by his wife Queenie and four daughters.

HOLLAND — In loving memory of my dear husband, Charles E. Holland, who passed away on March 2, 1977.
It broke our hearts to lose you
You did not go alone
For part of us went with you
The day God called you home.
There is no parting from those we love
No distance can divide
For each day in memory's garden
We will walk side by side.
There is someone who misses you sadly
And finds the time long since you went
There is someone who thinks of you always
And tries to be brave and content.
Gone is the face we loved so dear
Silent the voice we loved to hear
'Tis sad, but true, I wonder why
The best are always the first to die.
What you are is God's gift to you
What you make of yourself is your gift to God.
—Always remembered by his loving wife, Helen A. Holland.
Praise the Lord

HOLLAND — In memory of Charles E. Holland who died March 2, 1977.
It broke our hearts to lose you
You did not go alone
For part of us went with you
The day God called you home.
—Sadly missed by daughter Pat Smith, son-in-law Lynn Smith and grandchildren.

THEY SHALL GROW NOT OLD AS WE WHO ARE LEFT GROW OLD, AGE SHALL NOT WEARY THEM, NOR THE YEARS CONDEMN. AT THE GOING DOWN OF THE SUN, AND IN THE MORNING, WE WILL REMEMBER THEM.
W

Vietnam Mired in Cambodia

By LEE LESCAZE
Washington Post

BANGKOK, Thailand — Almost two months after Vietnamese troops conquered Phnom Penh, Cambodia appears to have become a quagmire for its new rulers.

Hanoi finds itself in the position of its one-time adversaries, South Vietnam and the former Lon Nol government of Cambodia, unable to win active support from much of the population and struggling to build an administration with dubious success in the face of guerrilla opposition.

Much like the U.S.-supported South Vietnam and Cambodian governments, Vietnam has trouble resupplying its forces because of fallen bridges and mined roads that halt its now-mechanized army. In several towns, its forces are bottled up by the guerrillas, sources say.

For Cambodia, the Vietnamese conquest has brought a new step toward the destruction of a people already torn by five years of war ending in 1975 only to be succeeded by the mass murders and population transfers of the war's victors and today's guerrillas, the Khmer Rouge led by Pol Pot.

In western Cambodia, where Vietnam's supply lines are longest and its control tenuous to non-existent, executions enforcing Pol Pot's control-by-terror tactics have resumed in the wake of Vietnam's troops, according to refugees who have fled to Thailand.

Pol Pot's troops and cadre ran to the jungles ahead of the Vietnamese advance, refugees say, but they told villagers they would return and in many places that they have reoccupied they have brought vengeance on those they accuse of having been contaminated by the Vietenamese.

Echoes of earlier Indochina wars are abundant.

Village chiefs are murdered, marketplaces in supposedly Vietnamese-controlled areas are attacked, senior officials apparently don't travel around the countryside, villages have been taken, lost and retaken and there are reports that some areas, particularly Western Battambang Province, are being resupplied with food by air.

In some western districts, Vietnamese troops were conducting what the U.S. military once called search-and-destroy sweeps looking for Pol Pot units during January, but now they appear to keep to the towns, analysts say.

No central government apparatus seems to be functioning under the regime of Heng Samrin, who was named Cambodia's leader after the Vietnamese invasion. Even the regime's own radio station can report no large organizing meetings or rallies of support.

Three of the Vietnamese-installed regime's ministers held a meeting with medical personnel to plan health services, the radio said. They had convened three doctors, one midwife and one medical student, according to the official report.

"If things had gone well, there would be photographs of crowds with flags and banners of welcome," one source said. "The absence isn't due to a lack of photographers."

It's also not due to the people's love for the brutal Pol Pot government, but rather to their fear.

If the 100,000 to 150,000 Vietnamese troops in Cambodia could provide security, there are signs that they would be welcomed by a part of the population.

'Surprised Out of Our Chairs' by Voyager Data

PASADENA, Calif. (AP) — The Voyager 1 spacecraft, a continuing source of surprises as it speeds toward Jupiter, has revealed that the enormous planet is ringed by superhot, electrified sulphur particles.

The doughnut-shaped ring — about 384,000 kilometres above Jupiter — had been discovered earlier, but Voyager's instruments show it to be amazingly different from what had been suspected, said Donald Shemansky, a space scientist from the University of Arizona.

"We were surprised right out of our chairs," he said Friday at a news conference at the Jet Propulsion Laboratory. Neither the large concentration of sulphur nor the tremendous heat had been seen before.

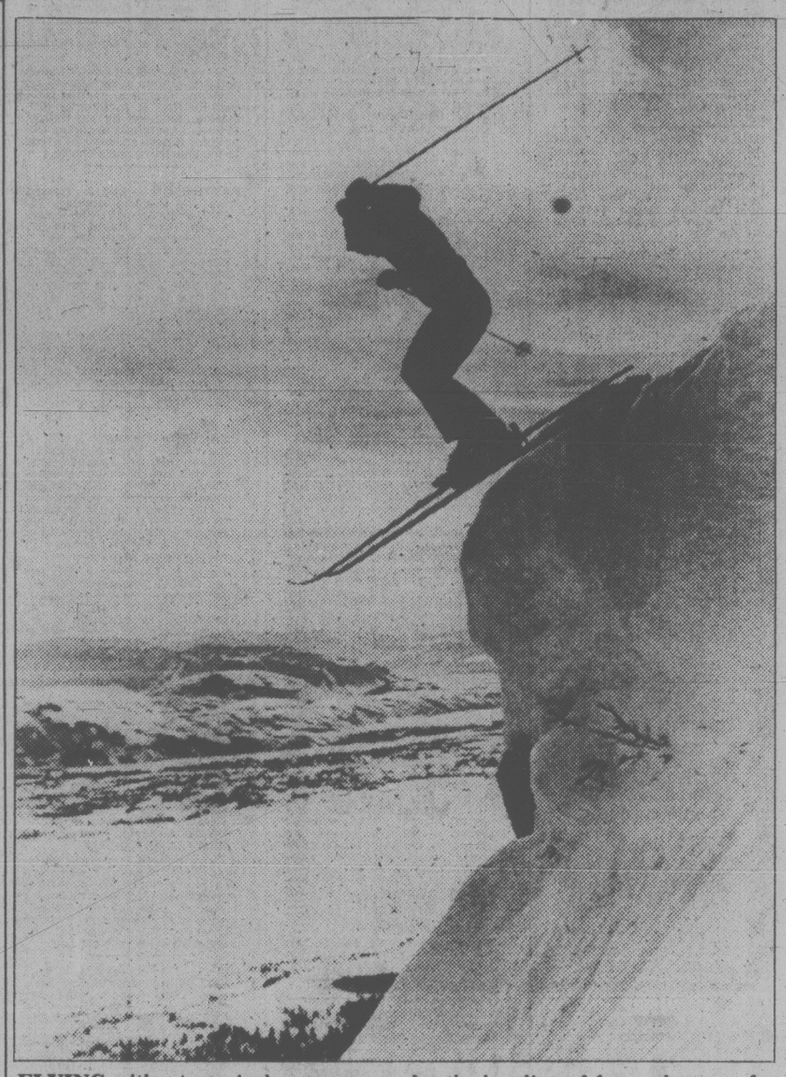
Voyager 1 was within 3.2 million kilometres of Jupiter today and closing rapidly after a journey of 18 months. The spaceship will come within 276,400 kilometres of the planet Monday before heading for a rendezvous with Saturn next year. Trailing behind is Voyager 2, due at Jupiter in four months and at Saturn in 1981.

The National Aeronautics and Space Administration said both spacecraft are operating well and the $500-million mission is proceeding smoothly toward Monday's encounter with Jupiter, more than 640 million kilometres from earth.

The cameras aboard Voyager 1 are returning increasingly detailed pictures as they scan not only the colorful planet but several of its moons as well.

The largest of the 13 moons is Ganymede, which from a distance of 3.2 million kilometres looks like a sparkling Christmas ornament — its brilliant surface broken by large, dark blotches that are pock-marked with bright spots that may be meteor craters.

Shemansky said the surprising sulphur ring, or torus, is perhaps 130,000 kilometres thick and roughly follows the orbit of Io, the second moon out from Jupiter. The atoms of sulphur and a few other elements apparently are stripped from the surface of Io and fed into the ring.



FLYING without an airplane comes under the heading of fun and games for some, such as the skier above who leaps from a rock ledge in the Grand Teton Mountains near Jackson Hole, Wyoming.

CAPACITY AUCTION
To close the Estates of
JANET FORREST and LAURA ANDREW
in 2 SESSIONS
TUESDAY, MARCH 6 — 1 P.M. and 7 P.M.
Preview: Sat. 9 a.m.-3 p.m.
Mon. 9 a.m.-5 p.m. Tues. 9 a.m.-6 p.m.

OFFICE FURNISHINGS: Executive and Office Desks, Legal Size File Cabinet, Side Load File Cabinets, Photo Copiers incl. Copytron 230 Copier, Office Chairs and Tables, Elec. Cash Register, Display Cabinets, etc. **HOME FURNISHINGS:** White and Gold Fr. Prov. Style Twin Bedroom Ste., Oak Display Cabinets, 8-pce. Oak Dining Ste., Set: Windsor Style Side Chairs, Hide-a-beds, Sofas, Bookcases, Brass Bed, Cedar Chest. **APPLIANCES:** incl. Westinghouse Self-Clean Range, Viking Upright Freezer. **COLOUR TVs,** incl. Panasonic Colour Port., Zenith Remote Control, Colour. **MISC.:** Mason & Risch Upright Piano, 4'x8' Pool Table, Oak Canteen, Eye Glass Frames, Oil Paintings. **COINS** incl. 13-24 kt Gold 1-oz. ingots. Can. Silver Dollars Prior to 1966, Cdn. 1937 Bank Notes, Early Cdn. Penny Coll'n., Amer. 1909 - S-V.D.B. Penny. **JEWELRY:** Brooches, Diamond W/Watches.

ARTIFACTS AUCTION—MARCH 13th
2 MAJOR COLLECTIONS
Including Carved Wooden Mask by Mungo Martin, Carved Argillite Dishes by Pat Dixon & Rufus Moody, Argillite Totem by Rufus Moody, Argillite Pipe by M. Hutcheson, Nootka, Tlingit & Salish Baskets, Navaho Blankets, Coin Silver Bracelets, Tsimshan Horn Spoon, Beaded Work, etc.

LUNDS AUCTIONEERS and APPRAISERS LTD.
926 Fort St., Victoria
Tel. (604) 386-3308

No. 2145/78
Victoria Registry

IN THE SUPREME COURT OF BRITISH COLUMBIA

BETWEEN:
PEMBERTON, HOLMES LTD.
PETITIONER

AND:
GARIBALDI HIGHLANDS DEVELOPMENTS LTD.,
WALTER INDUSTRIES LTD.
WILHELM HERIBERT WALTER
RESPONDENTS

NOTICE

TO: WILHEM HERIBERT WALTER

TAKE NOTICE that an action has been commenced against you in the Victoria Registry of the Supreme Court of British Columbia, under No. 2145, by Pemberton, Holmes Ltd., claiming inter alia:

a) A declaration that you have defaulted under your mortgage registered against Lot 268, Block R, District Lot 512, Plan 16015;

b) A declaration that the amount required to redeem the said lands is $44,987.48 as at November 1, 1978, with per diem interest of $15.40;

c) That the redemption period be set at 2 months;

d) Judgment against you;

e) Possession of the said lands.

AND THAT it has been Ordered that service of the Petition and supporting documents in the said foreclosure action be effected upon you by this advertisement. If you desire to defend the action, you must, within ten (10) days from the date of publication of this advertisement, inclusive of the day of such publication, enter an "Appearance" at the Court Registry, Law Courts, 850 Burdett Avenue, Victoria, British Columbia. In default of such "Appearance" Judgment in this foreclosure action may be entered upon you.

DATED at the City of Victoria, in the Province of British Columbia, this 27th day of February, 1979.

COOK, ROBERTS & WHITTAKER
per:
A. Douglas Macfarlane,
Solicitors for the Petitioner

NOTICE TO CONTRACTORS

SEALED TENDERS will be received by the undersigned for the construction of: DONCASTER ELEMENTARY SCHOOL — HEATING REPLACEMENTS.

Drawings, specifications, forms of tender and detailed instructions to bidders are available to General Contractors at the office of: E.B.G. Consultants Ltd. 5489 West Saanich Road, Victoria, B.C. V8X 3X3.

A returnable deposit of twenty-five ($25) is required for each set of drawings and specifications. Tenders must be good for forty-five (45) days from tender closing date. Tenders must be accompanied by a bid bond in the form prescribed, which binds the tenderer and surety in the amount of ten percent (10%) of the tender sum. A performance bond and a labour and material payment bond, each in the form prescribed must be provided by the successful tenderer prior to the award of the contract. A certified cheque in the amount of ten percent (10%) of the bid amount, accompanied by a written guarantee that the bidder will, within the required time, enter into a formal contract and give the specified security to secure performance and labour and materials bonds as above, will be accepted in lieu of a bid bond.

Contractor's attention is drawn to the clause in the Instructions to Bidders on depository bids.

The lowest or any tender is not necessarily accepted.

Tenders must be made out on the forms supplied by the Architect (Consultant), addressed to the undersigned and delivered to the undersigned not later than 1:00 p.m., Wednesday, March 21 1979 in a sealed envelope clearly marked: TENDERS FOR DONCASTER ELEMENTARY SCHOOL — HEATING REPLACEMENTS.

Tenders will be opened publicly in the Board Room of the Greater Victoria School District (#61) at 3:00 p.m., Wdnesday March 21 1979.

C.A. Warner
Secretary-Treasurer
Board of School Trustees
School District No. 61
(Greater Victoria)
3128 Foul Bay Road
Victoria, B.C. V8P 4X8

British Columbia Forest Products Limited

Cowichan/Nitinat Logging Division

Notice to Contractors

Bids are invited from log salvage contractors to salvage submerged logs from storage and booming leases on Cowichan Lake. Bids should be in the form of a price per cubic metre based on B.C. Forest Service scale delivered to the British Columbia Forest Products Limited Dry Land Log Sort at the Caycuse Camp on Cowichan Lake. Recoverable volume will be a minimum of 28,500 cubic metres (10,000 CCF) per year based on a 200 day year. The Contractor will operate as an independent contractor and will have proven ability, techniques and equipment to perform at the required production level.

Interested parties should submit their bid or inquiries in writing to:
R. O. MacMillen,
Manager,
British Columbia Forest Products Limited
Cowichan/Nitinat Logging Division,
Honeymoon Bay, B.C.
V0R 1Y0
(604) 745-3324

Province of British Columbia
Ministry of Transportation, Communications and Highways
HIGHWAYS

INVITATION TO TENDER

Sealed Tenders, marked Janitorial services for the Ministry of Transportation, Communications & Highways Rest Room Facilities at Portage Inlet Rest Stop Area will be received up to 2:00 p.m., local time, the 19th day of March, 1979, and those available at that time will be opened in public at:
201—661 Burnside Road East, Victoria, B.C. V8T 2X9.

Tendering documents may be obtained at the above address after 9:00 a.m. on the 1st day of March, 1979.

Tenders must be filed on the forms provided, in sealed, clearly marked envelopes.

The lowest or any Tender will not necessarily be accepted.

G. W. Harper,
District Highways Manager

FORM 7
(Section 115)

COMPANIES ACT

NOTICE OF APPOINTMENT OF RECEIVER-MANAGER OF A CORPORATION

We, PRICE WATERHOUSE LIMITED, Licensed Trustees in bankruptcy, of 1500—1075 West Georgia Street, Vancouver, British Columbia, HEREBY GIVE NOTICE THAT:

1. We were appointed Receiver-Manager of Vancouver Island Paving Co. Ltd. on the 24th day of February, 1979.
2. The instrument under which we were appointed is a Debenture issued by Vancouver Island Paving Co. Ltd. to Norco Financial Services Ltd. to secure the sum of $193,000.00 plus interest, dated the 7th day of March, 1977, registered in the office of the Registrar of Companies, Victoria, British Columbia, on the 24th day of March, 1977, which Debenture charged by way of a specific charge certain property as set out in Schedule 'A' to the Debenture and by way of a first floating charge, all the company's undertaking and goodwill and all of its property and assets both present and future.

DATED this 27th day of February, 1979.

PRICE WATERHOUSE LIMITED
Receiver-Manager
By: R. R. Gourley
Vice-President
1500—1075 West Georgia St.,
Vancouver, B.C. V6E 3G1

SHERIFF'S SALE

Under and by virtue of a Writ of Seizure and Sale against the goods and chattels of:
Theodore Kingsley Captain
purported to be
1971 Chevrolet Impala, Serial #1644711143625
I have seized and will offer for sale by public auction at Victoria Super Service Towing Ltd., 310 Bay St. Victoria, B.C., on Friday, the 9th day of March, 1979, at the hour of 10:00 o'clock in the forenoon, all the right, title and interest the defendant has in the vehicle. The vehicle may be viewed at Victoria Super Service Towing Ltd., 310 Bay St., between the hours of 8:30 a.m. and 4:30 p.m. Monday to Friday.
Terms of Sale: on a where is, as is basis, cash plus 5% Sales Tax.
For further particulars apply to Deputy Sheriff Hans-Aage Frederiksen, Room #1, 850 Burdett Ave. 387-6811.

W. A. Lee
Sheriff
Vancouver Island
Region No.1

NOTICE OF APPLICATION FOR CHANGE OF NAME

NOTICE is hereby given that an application will be made to the Director of Vital Statistics for a change of name, pursuant to the provisions of the "Change of Name Act," by me: — Faith Lloyd of 1684 Lansdowne Road, in Victoria, in the Province of British Columbia, as follows: — To change my name from Faith Lloyd to Faith Fisher Lloyd.

Dated this 27th day of February, A.D. 1979.

Faith Lloyd

NOTICE TO CREDITORS AND OTHERS

Re: Estate of PHILIP EMILE DENNISON

NOTICE IS HEREBY GIVEN that Creditors and others having claims against the estate of the above-named deceased are hereby required to send them to the Executor, care of Canada Permanent Trust Company at 1125 Douglas Street, Victoria, B.C., V8W 2V6 before the 12th day of April, 1979, after which date the executor will distribute the said estate among the parties entitled thereto, having regard only to the claims of which it then has notice.

CANADA PERMANENT TRUST COMPANY,
Executor
By its solicitors:
MacMINN & IZARD

Unreserved Sheriffs Seizure
SAWMILL EQUIPMENT
AUCTION

Upon instructions from the Sheriff of the County of Vancouver, acting on behalf of Workmens Compensation Board and Board of Industrial Relations, the assets of:

DAWSON PRODUCTS (1970) LTD.
THURS. MARCH 8th — 10 A.M.
GIBSONS, B.C. (3.5 miles from Langdale Ferry Terminal on road to Port Mellon)
PREVIEWS — WED. MAR. 7, 1979 — 9 A.M.-5 P.M.

EQUIPMENT — Patrick model AR-8 F.E. loader c/w grapple; Michigan loader model 125; 2 — Cooper Bessemer 425 HP Diesel Gen. sets c/w 375 KVA English Elecric gen.; Spare 425 HP Cooper Bessemer Diesel; Cat D13000 engine on skids S/N 4S2388SP; 4 Block 60" Carriage; 2 Saw portable Sawmill 75 HP Motor on Vertical and Horizontal saws c/w 25 HP Hyd. power pack; CAE 48" Hor. infeed drop dis. chipper c/w 2 — 75 HP motors; Brunette 8x8 dble. deck chip screen p/w 3 HP motor; Rosser head debarker; 3 — 500 KVA trans; 8 — 150 KVA trans; 120' x 30' belt chip con.; 2 — 1 x 6 L.L. conveyors; transfers; roll cases; Holroyd & Radicon Red.; motors; belt con.; yard lights; electrical switchgear; fuel tanks; etc.

FREE BROCHURE ON REQUEST

LOG INVENTORY
FOR SALE — Approx. 1 milion B.F. Hemlock logs 12'-16' Lengths. Contact Maynards for further info.

UPCOMING SALES
Mar. 17 — Victoria, B.C. Gov't., 30 Ambulances, etc.
Mar. 29 — Major Sawmill Equip. — Nanaimo, B.C.

MAYNARD'S
INDUSTRIAL AUCTIONEERS LTD.
1233 W. Georgia, Vancouver (604) 685-7378

Dare Sparks Coffin Caper

GRAND PRAIRIE, Texas (UPI) — Country Bill White said a woman couldn't cut it, but housewife Linda Barker was ready today to live in an underground coffin for several months to prove him wrong.

The two daredevils — one a professional and the other a natural — were scheduled to be interred Friday in their 6 x 6 x 6-foot coffin, divided by a ¾-inch plywood partition, to see who could "play buried" the longest.

However, afternoon thundershowers interfered with the grave-digging and the burial was postponed until today.

White, 45, is a stuntman and veteran of seven burials including a world record coffin stay, and Ms. Barker is a housewife who can't refuse a dare.

Before learning of the delay, Ms. Barker had prepared for her challenge to Country Bill's graveyard supremacy by sleeping, which is also what White did.

"She's been anxious since last week when it was put off (also because of rain)," said her husband, Bob. "But right now she's sound asleep."

After being informed of the delay, Barker said his wife would be disappointed.

"She was ready. She really wants that record and she really wants to beat Bill White," he said.

Although destined to be in a prone position for as long as five months, White also prepared by sleeping.

"That's what I usually do," said the Bonifay, Fla., native.

The challenge match was set up after Ms. Barker, 26, of Henderson, Tenn., saw a television talk show with White discussing the world record 134 days, 2 hours and 55 minutes he was buried in Massachusetts. White said it was a feat a woman couldn't accomplish.

"She heard the comment Bill White made and she's the type of woman who when someone dares her, she does it," Barker said. "She's convinced she can do it. One time someone dared her and said she couldn't stay in the trunk of a car all day. She stayed in 10 hours and won a case of beer."

The coffin will have electricity and telephones so the buried can communicate with the above-ground world.

Gunpoint-Parade Mom Headed to Psychiatrist

BUFFALO, N.Y. (AP) — A psychiatric evaluation has been ordered for a Buffalo woman who, police say, forced her six children at gunpoint to march single file along 3.2 kilometres of city streets.

Judge H. Buswell Roberts of City Court ordered the psychiatric tests for Grace Jones, 37, at her arraignment on charges of criminal possession of a weapon and reckless endangerment.

Police said they arrested Mrs. Jones this week while she was marching her children — aged two to 18 — down the middle of a street.

Officers said she was wearing a nightgown and a raincoat and was holding a gun in a coat pocket. No one was injured.

Special Offer

FOR PRIVATE PARTY CLASSIFIED ADVERTISERS

Use this handy coupon to place your Classified Advertisement and save money

Name .....
Address .....
Phone No. .....
Signature .....
No. of insertions ..... Amount Enclosed $.....

FILL OUT AND MAIL TO
SPECIAL OFFER
Victoria Press,
P.O. Box 300,
Victoria, B.C.
V8W 2N4.

OR
DELIVER IN PERSON TO
2621 Douglas St.,
Victoria, B.C.

Your ad will run as soon as possible upon receipt of this coupon and payment or please specify consecutive dates.

Classification Number ..... **10 WORDS MINIMUM**

10 Words for 1 insertion in The Daily Colonist and Victoria Times: **$1.20**
12¢ for each additional word.

10 Words for 3 insertions in The Daily Colonist and Victoria Times: **$2.85**
28¢ for each additional word.

10 Words for 6 insertions in The Daily Colonist and Victoria Times: **$4.50**
45¢ for each additional word.

Victoria Press Box Charge $3.25 per month.
Replies to be mailed Replies to be held for pickup.

All ads must be written in regular classified style, and run on consecutive days.

All real estate, mobile home, rental and business advertising is considered to be commercial advertising and will not qualify for this special offer.

SEND CHEQUE or MONEY ORDER
— NO REFUNDS —

THE DAILY COLONIST AND VICTORIA TIMES

Queen Back in 'Poor' Britain

LONDON (AP) — Loaded with millions of dollars worth of personal gifts, Queen Elizabeth returned Friday from a hot and socially tricky tour of seven Persian Gulf states to a wintry, strike-bound Britain.

The 19-day trip had its awkward moments, such as when even the highly poised Queen was unable to suppress a gasp when a sheikh's wife in the United Arab Emirates presented her with a fabulous necklace.

The Queen reciprocated with a picture of herself and a pendant. She was quoted as saying: "I'm afraid it's rather small."

The trip was, however, a masterful display of the 52-year-old monarch's professional sang-froid. She glided smoothly along a narrow path of maintaining dignity while managing to avoid offending local customs of female submissiveness.

Her wardrobe of conservative, knee-length coats and dresses — topped by a hat which at least once blew off — was a compromise between the modest English rose and the cloaked and veiled Arab wives.

Prince Philip was not quite so successful in presenting a cool front.

Reporters accompanying the royal couple reported that Philip, enraged when he became separated from the Queen by hundreds of jostling welcomers in the small Oman centre of Nizwa on Thursday, blew his cool with a four-letter word.

Although the Queen gave no public displays of irritability during the tour, associates were reported as saying she became increasingly angry at being denied her usual habit of "meeting" up to 50 persons in seven minutes during royal tours.

Her hosts in almost every country gave her heavy security protection with motorcades speeding at up to 144 kilometres an hour from point to point. (Under Arab customs, the faster the convoy moves, the greater the status of the visitor.)

The treasure trove of gifts showered on the royal visitors by the oil-rich Gulf heads-of-state was piled into the royal yacht Brittannia and guarded by the crew of 21 officers and 256 men.

The most notable gift, a knee-length necklace of gold chain mail embellished with sapphires and amethysts, came from the emir of Qatar. Newspapers said jewel merchants valued the massive oranament at about $2.4 million.

The Queen — one of the world's richest women — took along solid silver salvers for each of her hosts and smaller presents for lesser personages. Buckingham Palace refused to give the cost of these gifts but newspapers estimated it totalled no more than $272,000.

Throughout the trip, the Queen's hosts, carefully ignored current economic realities — that Britain, which once dominated the Gulf states, now is something of a suppliant.

Britain depends on the countries she visited for part of its oil needs, millions of pounds of trade contracts and jobs for thousands of British advisers.

Iran Vows To Pay Its Debts

TEHRAN (AP) — Iran's new revolutionary government promised today that it will honor all its foreign debts amounting to about $5 billion.

Dr. Mohammad Ali Mowlavi, newly appointed governor of the Central Bank of Iran, also said studies are under way to abolish interest rates from the country's banking system to bring it into line with Islamic laws.

In his first major statement since being appointed two days ago, Mowlavi said the bank hoped "in the very near future" to be in a position to announce "proper rates of exchange" for the Iranian rial. He also said he favors floating exchange rates against other major currencies.

Import of Frozen Meat Banned by Khomeini

TEHRAN (WP) — Ayatollah Khomeini Friday banned the import of frozen meat — which accounts for roughly a third of Iran's requirement — on ground that slaughter abroad failed to meet strict Islamic standards.

Coming only a day after the religious leader left Tehran for the holy city of Qom, the decision was widely interpreted as signalling he had no intention of relinquishing effective power as some quarters suggested his change of residence indicated.

However, the decision, coming on the heels of other Khomeini edicts enforcing strict Islamic practice, may indeed have only hastened a decline in his once unquestioned leadership testified to by persistent lay and leftist opposition to his dream of turning Iran into an Islamic republic.

Khomeini, according to the state *Voice of the Islamic Revolution* radio, also ordered all frozen meat now in Iran to be destroyed, raising the spectre of meat shortages and even greater inflation.

Australia, New Zealand, France and Eastern Europe traditionally supplied most of Iran's frozen meat imports.

Other recent Khomeini decisions that have raised hackles involve suspension of the 1967 Family Protection Act and introduction of accelerated justice in keeping with the Sharia, or body of Islamic law.

In other developments, an angry mob was reported by the state radio to have killed three policemen in Najafabad near the central city of Isfahan.

The policemen were attacked while being transferred to prison.

Najafabad was the scene in mid-December of an army rampage in favor of the shah in which more than 30 Iranians were reported killed.

1 ONLY FOR SALE
FORD F-150 PICKUP



1977 with Power Steering, Power Brakes, Radio, 351 V-8, Automatic, Mileage 25,554. $5595

INQUIRIES
BUDGET RENT-A-CAR
3657 HARRIET
386-7715
3-4

Multipiece Tire Rims May Be Banned in U.S.

WASHINGTON (AP) — The U.S. government is seeking advice on whether to ban tire rims made in two or three pieces after reports that accidents involving multipiece rims have killed at least 71 persons.

The National Highway Traffic Safety Administration said Friday that tire rims made in several parts can explode, hurling lethal pieces of metal into victims standing nearby.

The agency could ban the rims outright or formulate regulations aimed at making them safer.

Multipiece rims "are needlessly killing and injuring countless Americans every year," the Insurance Institute for Highway Safety said in asking for the federal investigation.

Single-piece rims are used on all automobiles and pose no hazard, officials said. The two and three-piece rims are commonly used on trucks, buses and campers.

Rims made of more than one piece include a heavy, detachable metal locking ring that clamps over the tire and holds it in place.

"Under a wide variety of conditions, the pressure of an inflated tire or a relatively slight change in tire pressure can cause this metal ring to leave the wheel in an unpredictable, extremely violent explosion, killing or dismembering people working on the tire or simply walking or driving by," warned William Haddon, president of the insurance industry's highway safety institute.

Such explosions have occurred at least 439 times since 1957 with 71 causing one or more deaths, said Joan Claybrook, administrator of the highway safety agency.

"We are aware, of course, that these accidents in many cases are caused by the failure of maintenance personnel to follow proper safety precautions," she said.

Libya Revamps Its Politics

LONDON (Reuter) — Libya announced sweeping changes in its political life Friday, implementing the ideas of its leader Col. Moammar Khadafy and declaring that the government has ceased to exist.

The Libyan people rule themselves, the official *Jamahiriyah News Agency* said in a dispatch from Tripoli.

The changes were timed for the second anniversary of an earlier constitutional shake-up, in which Libya was renamed the Libyan Jamahiriyah, which means "the Libyan Masses."

Khadafy, the de facto head-of-state, gave up his post as secretary-general of the General People's Congress on Thursday and will assume no new official title.

The official news agency gave few details of how the country would function under its unique political system.

Italy Crisis Stays

ROME (AP) — Premier-designate Ugo La Malfa failed Friday in his efforts to form a new government, indicating the Communists have decided to return to the opposition because they cannot get cabinet posts.

Failure of the 75-year-old leader of the tiny Republican party in Italy's 31-day political crisis increased prospects of elections two years ahead of schedule.

The decision on whether to tap a new premier-designate or call early elections is up to President Sandro Pertini. He has scheduled a new round of talks with party leaders next week.

La Malfa was tapped a week ago when four-time premier Giulio Andreotti failed to form a new government after losing the support of the Communist party.

La Malfa's designation by Pertini was hailed by leftist parties because they saw a chance to terminate 34 years of Christian Democrat governments in Italy.

THRIFTY FOODS
1590 FAIRFIELD RD. — PLENTY OF FREE PARKING

PRICES EFFECTIVE MAR. 4, 5

FRESH GOV'T. INSPECTED FRICASSE WHOLE FOWL WHILE STOCK LASTS — UTILITY GRADE — lb. 39¢

SCHNEIDERS MEAT PIES — BEEF, PORK, CHICKEN OR STEAK ..... Pkg. of 2/8-oz. 79¢

STOKELY PEAS or CREAM CORN 4 10-oz. tins ..... 99¢

NIAGARA FROZEN ORANGE JUICE 12-oz. tin ..... 69¢

SUNLIGHT DETERGENT POWDER 6 litre box 2.59

WESTON STONED WHEAT THINS 20-oz. pkg. ..... 99¢

FAIRHAVEN SARDINES IN OIL 3 3¼-oz. tins ..... 99¢

BANG-O POPPING CORN 2-lb. bag ..... 59¢

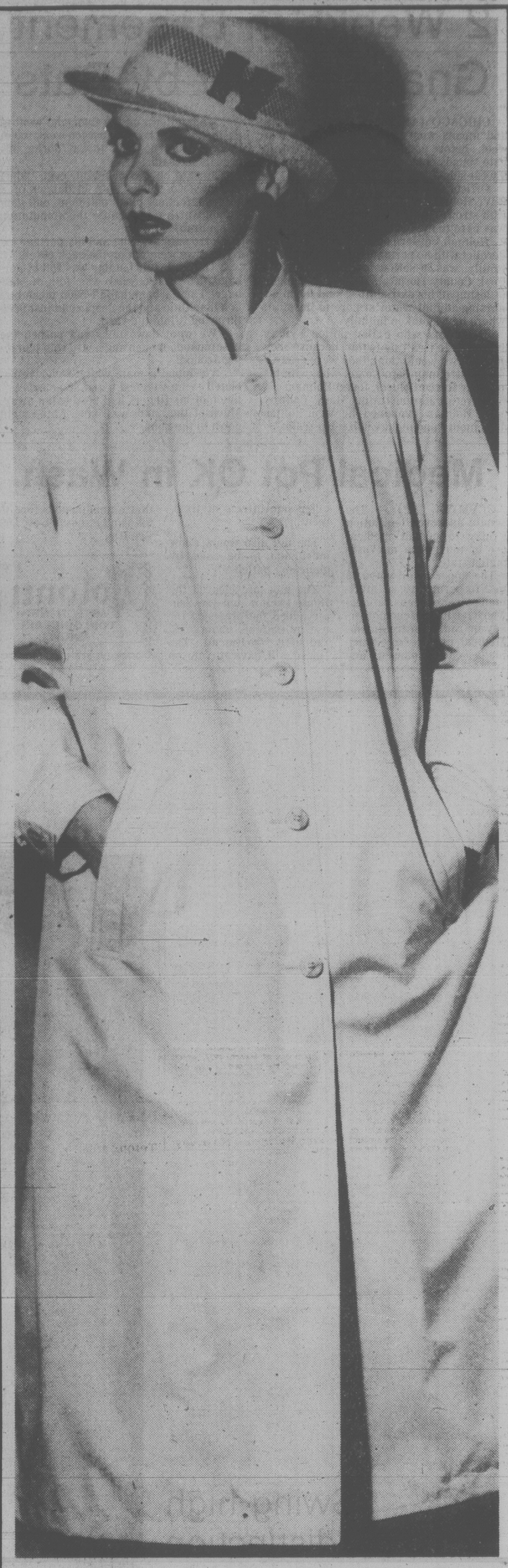
BOUNCE FABRIC SOFTENER Pkg. of 20 sheets 1.19

SUNSPUN APPLE SAUCE 14-oz. tin ..... 39¢

B.C. FANCY SPARTAN APPLES 5 lbs. 99¢

IMPORTED CANADA NO. 1 POTATOES RUSSETS 10-lb. bag 1.19

1590 FAIRFIELD RD. VICTORIA, B.C. | WE RESERVE THE RIGHT TO LIMIT QUANTITIES | STORE HOURS MON.-FRI. 9-9, SAT. 9-6 SUNDAY 10-6



Qiana Nylon by London Fog:
Looks, feels like silk
. . . and completely washable

We couldn't ask for more! A fully-lined raincoat that's completely washable, crease-resistant . . . with all the rich appeal of silk. London Fog does it with 100% Qiana nylon. The texture is nubby, like a slub silk. The feel is light. The style full . . . gathered in pleats at the shoulder. Stylish mandarin collar tied in with a belt (if you wish) at the waist. In beige, toast, black. Sizes 8 to 16. 115.00

Women's Coats, Floor of Fashion

Also available at or through Eaton's, Duncan

EATON'S

Store Hours: Monday, Tuesday, Saturday 9:30 a.m. to 5:30 p.m.
Wednesday, Thursday, Friday 9:30 a.m. to 9:00 p.m.

2 Weeks in Basement Gnawed Raw by Rats

CHICAGO (AP) — A man's screams and moans went ignored for nearly two weeks before police were called to investigate sounds coming from the basement of a west-side apartment building.

Officers found emaciated, rat-gnawed Dave Holman, 46, on Friday — in a dark, filth-strewn apartment. One of his ankles was bare to the bone.

Holman, described by officers as a derelict with no permanent address and no family, was in serious condition today at Cook County Hospital. He was in danger of losing all his extremities, said the night nursing administrator at Loretto Hospital, where he was taken initially.

Residents who called police Friday night "didn't call us before because they thought we would think they were crazy," said Patrolman Sam Cozzo, who, with his partner Rocco Colucci, found Holman.

Loretto administrator Mary Conway said Holman explained he went to the basement "one night when it was cold."

"He lay down on the floor and went to sleep, and said he was just too weak to get up." He had no food to eat during his ordeal, she said.

She said he was coherent, even "alert and in good spirits" but in danger of a rabies infection, blood poisoning and gangrene, which might cause the amputation of his limbs.

Cozzo said after he and his partner arrived, "we went out on the back porch."

"The backstair landing was full of garbage. The back yard was full of garbage. The garbage hadn't been picked up in a long time and the people had just been throwing it into the yard.

"We went downstairs and pushed the basement door open and heard rats scurrying around.

"We found a male white — very emaciated — he weighed about 90 pounds . . . much of his fingers had been eaten away. Much of the ankle was bare. Eaten right down to the bone."

Medical Pot OK in Wash.

OLYMPIA (AP) — The Senate approved legislation Friday to permit medical use of marijuana in Washington state.

The upper house voted 43 to 2 to permit use of marijuana by cancer patients who have to take chemotherapy or radiation treatment. Medical experts say marijuana eases nausea and other side effects of treatment.

The bill also would allow marijuana to be used by glaucoma patients.

The measure cleared the House earlier, but the Senate added the provision for use by patients undergoing radiation treatment. The House will have to vote on that amendment before the bill can be sent to Gov. Dixy Lee Ray.

Colony
MOTOR INN
TONI SINCLAIR
SHOW
FROM 8:30
THE NEW LOUNGE

Yemens Agree To Truce

ADEN (Reuter) — President Abdul-Fattah Ismail of South Yemen ordered his country's forces today to observe a ceasefire with North Yemen, it was announced.

The ceasefire between the two Yemens, which each accused the other of launching military attacks, was reached after intensive Arab mediation efforts.

In Amman, a North Yemeni diplomat said South Yemeni forces were continuing their bombardment of North Yemeni positions in the border areas.

Charge d'Affaires Ahmed al-Rawdi said he received a cable from his foreign ministry saying North Yemen was observing the ceasefire. But the South Yemenis were still using artillery and tank fire in the border areas.

Carter, Begin Try Again

WASHINGTON (AP) — Following a Sabbath break, President Carter and Israeli Prime Minister Menachem Begin will try again tonight to find a way out of the stubborn stalemate blocking Mideast peace talks.

Their first two conferences, Thursday and Friday, yielded no sign of a breakthrough. In fact, these sessions created speculation that Begin, who arrived talking tough, might have hardened his position.

"We will certainly make an effort to explore ways, ideas, to bridge the gap," said a White House official.

The two leaders had intended to hold a third meeting Friday afternoon if their initial talks proved promising. Instead, Carter met with State Secretary Cyrus Vance and other advisers to review the impasse.

With their wives and officials, they did get together after sundown Friday for a traditional Jewish Sabbath dinner at Begin's quarters in Blair House.

When they parted, after dining on gefilte fish, chicken soup and roast beef, Carter bid Begin: "Shabbot, shalom (Sabbath, peace)."

A source close to the earlier negotiations said: "The situation is serious, even if you have good talks. Things are difficult, but while they are talking things can change." He declined to be identified.

Carter, who ruffled Begin with a statement Tuesday that Israeli-Egyptian differences are "absolutely insignificant," struck much the same theme in remarks videotaped for a Democratic fund-raising dinner Friday night in Los Angeles.

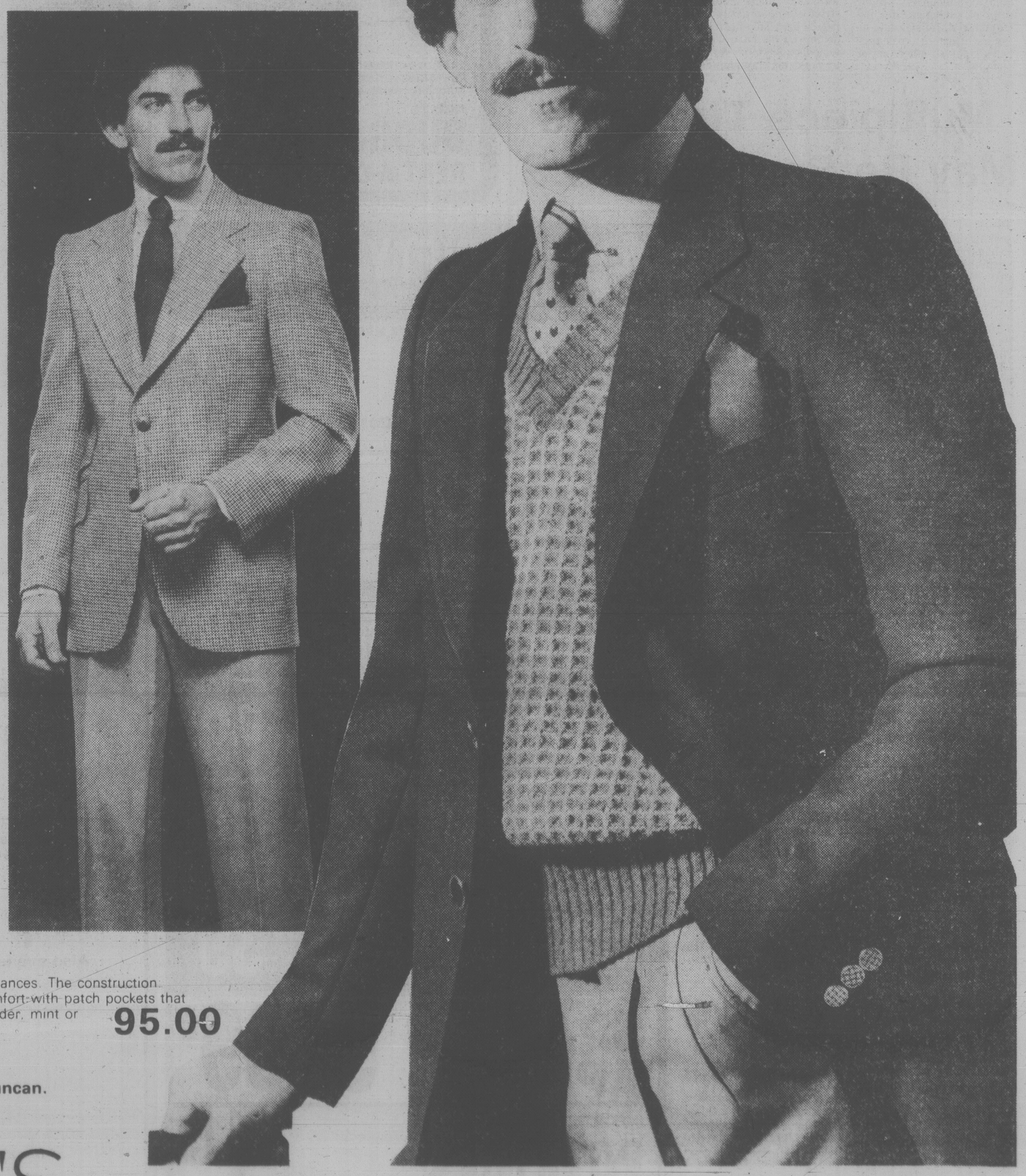
"We now have come within inches of reaching a final agreement," he said. "I'm determined to carry on this effort."

Should their talks take a favorable turn, it is understood Carter and Begin would consider asking Egyptian President Anwar Sadat to join them.

PETER PATES SAYS:
NO NEED TO WAIT FOR
INSULATED CHIMNEYS
. . . we have 'em in stock!
6" FLU x 3 FT. $25.88
8" FLU x 3 FT. $33.88
6", 7" and 8" Matt Black Pipe Too!
PATES SUPPLY
3347 OAK ST.
CHARGEX
388-6313
3-25

VOLVO

1979 VOLVO 264 GL LUXURY SEDAN
This magnificent automobile, available in very limited numbers during 1979, is finished in Kingsmere Green metallic lacquer with gold accent stripe, beige plush velour interior with camel wool carpeting. Standard equipment includes air, power windows, power mirrors, sun roof, heated orthopaedic front seats, etc. Options include AM/FM cassette stereo with power antenna and Cibie bi-ode quartz iodine lights. Fitted with Volvo's excellent V-6 cylinder motor with fuel injection and electronic ignition, this luxury automobile is priced at a surprisingly low
$13,995
Brian Holley MOTORS LTD.
3319 DOUGLAS ST.
JUST NORTH OF WOODWARDS
(DL00903A) 3-2 384-1161



Swing high for distinction
For dress-up . . . for sports.

Confidence. Your clothes speak for you. A sport-coat of virgin wool. Well tailored in a single-breasted style, twice buttoned. Centre back vent for walking ease. Patch pockets. Totally classic in tweed. 95.00

The dress slacks are woven polyester Gabardine. Slant welt pockets, belt loops and Ban-Roll waistband. Smart styling, easy fit. Tan, navy, green, brown, grey blue or burgundy. Sizes 30 to 42 for 29.95

The classic blazer's back. Tailored to win second glances. The construction 2-button single-breasted styling. Fully lined for comfort with patch pockets that feature flaps. The colors: camel, brown, navy, powder, mint or green 95.00

Men's Wear, Main Floor

Also available at or through Eaton's, Duncan.

EATON'S

Store Hours: Monday, Tuesday, Saturday 9:30 a.m. to 5:30 p.m. Wednesday, Thursday, Friday 9:30 a.m. to 9:00 p.m.

Tonight and Sunday:
Cloudy, A Few Showers

Victoria Times

WEEKEND EDITION

95th YEAR, No. 222 ★ ★ ★ VICTORIA, BRITISH COLUMBIA, SATURDAY, MARCH 3, 1979 ★ ★ ★ 15 CENTS DAILY, 30 CENTS SATURDAY

'River of Fire' Forces 20,000 to Flee

EDMONTON (CP) — What started out as a crack in a natural gas pipeline sent sewer workers scrambling away from a "river of fire" Friday night and forced the evacuation of almost 20,000 persons from the city's newest subdivision.

Many residents of the south Edmonton district of Mill Woods found temporary shelter with friends and relatives. With overnight temperatures dipping to the -11° C. mark, about 600 others sought refuge in schools, while an undetermined number stayed in hotels which offered special rates.(See picture on page 2).

Early today explosive propane and butane gases had been flushed out of one sewer and workers were about to flush out another system.

A 22-year-old truck driver caught in the explosion was listed in critical condition this morning in hospital.

The truck driver apparently drove over a pool of evaporated liquid petroleum gas leaking from one of several pipelines in a utility corridor.

As the truck drove past, the gas ignited and flames blew 100 metres into the noon-day sky.

Fifteen minutes after the first explosion and nearly two kilometres away, Nick Hendrey looked up in surprise at a sudden glare lighting the main shaft of a new sewer.

"There was this river of fire at the bottom of the shaft," said Hendrey, a 32-year-old construction foreman. "It was a solid sheet of fire. All of a sudden it went 'whoosh.' It really got bright down there."

Hendrey and his three men scrambled out through a manhole cover they had passed the day before. Twenty-four hours earlier and they would have had nowhere to run.

As it was, one of the men panicked and ran past the escape hatch. "We had to pull him back," said Hendrey. "It was scary."

Two more minor explosions followed.

An analysis of the gas presented more problems. The cracked pipe had carried propane, butane and condensate Friday. The heavier gases were sinking to lower levels, but the condensate was drifting up through the sewers to street level, and there was danger they might drift up into basements and ignite.

Fearing the spread of gas into storm sewers and possibly sanitary sewers, city officials decided by mid-afternoon to evacuate about 3,000 residents in Mill Woods.

By the end of the day, the evacuation spread to an area 28 blocks by 41 blocks.

The main leak occurred in Edmonton's Mill Woods southern subdivision, with a second leak forcing the evacuation of about 1,000 residents five kilometres west in another district.

Departing residents were asked to shut off natural gas lines and turn off pilot lights before leaving their homes.

Pipelines serving local refineries cross the subdivision. As many as 14 run down one utility corridor.

The ruptured line was later identified by fire department spokesman Bill Bissett as an 8¾-inch line owned by Rimbey Pipe Line Co. Ltd., and running between Leduc, Alta., and a Gulf Canada Ltd. terminal at Edmonton.

Work crews at the rupture site clawed through frozen dirt to get at the pipeline and cap it.

Some residents refused to leave their homes. An official said they could not be forced out unless the Alberta's disaster law was invoked.

Others had not heard about the evacuation. At dusk, their southbound cars choked neighborhood access roads while overhead, black smoke streamed north across the city.

By nightfall Mill Woods was a ghost town. Streets eerily empty, drapes drawn, all lights off, it was as if everyone had gone inside to hide.

Police cruised the area, ensuring everyone who wanted to leave had left. Drivers who didn't have identification and an excuse like having to pick up the family pet were being turned back at checkpoints.



John McKay photo

City's first Vietnam refugees pose beside welcoming piles of food at Sacred Heart church

Food Piles Greet Refugees

By PAUL MOSS
Times Staff

For four terrifying days 35-year-old Thich Chau, his delicately attractive wife Ai Lien Huynh, 29, and son Luong, 11, were crammed with 413 other people in a leaky old 38-foot boat as it was battered by storms on the South China Sea.

Conditions aboard were indescribable. By the fourth day, their drinking water had run out and it seemed the waterlogged boat was close to foundering.

The Chaus throught they would drown within hours unless by some miracle they were rescued.

They were, by a U.S. Navy ship en route to Hong Kong.

And on Friday the well-dressed, smiling Chaus showed no sign of their ordeal as they eagerly moved their few possessions into comfortable temporary quarters at the rectory of the Sacred Heart Roman Catholic church in Saanich.

With one other person, 35-year-old Tai Tran Hon, the family are the first of the South Vietnamese small-boat refugees to arrive in Victoria.

They have been "adopted" by the parish and one of the first things they were shown Friday afternoon was a gigantic quantity of food piled against the wall behind the altar of the church.

Cans, bags and packets of every description — from familiar rice to such unfamiliar items as plum pudding, kippers and homemade blackberry jam — the food with an estimated value of $10,000 has been gathered for the refugees by the church youth group through weekly visits to homes throughout Greater Victoria.

The Chaus and Hon, who had not met until their arrival in Victoria a few days ago, both lived in or near the South Vietnamese capital, Saigon.

Hon was an interpreter attached to the U.S. military from 1965 until his discharge from the South Vietnamese army in 1970, when he ran a grocery shop and jewelry store.

Chau had a small business selling used car parts, while his wife made baskets and other handcrafts.

From the time the U.S. forces pulled out in 1975, they resolved to escape because, as Hon put it simply, "we hated the Communists."

Speaking to the *Times* reporter through interpreter Kwong Ming Lam, who came to Canada from Hong Kong 13 years ago, Chau said he was determined to flee Vietnam — despite the knowledge that many refugees had

See VIETNAM page 2

China Ready To Pull Out Of Vietnam

United Press International

China, its troops in virtual control of the strategic provincial capital of Lang Son, has decided to halt its advance and withdraw, a Japanese report from Peking said today.

The Kyodo News Service said Chinese authorities disclosed the decision to pull out of Vietnam, but that the date for the cease-fire and troop withdrawal has not been set.

Military sources in Tokyo said today Chinese troops captured a hill overlooking Lang Son Friday morning and that Vietnamese forces had abandoned the city, turning it into a "ghost town." They said it was not immediately known if the Chinese would advance further to seize the city.

Sources in Bangkok quoted intelligence reports saying Vietnam has begun an emergency airlift using U.S. built C-130 transports to rush at least one division of regulars totaling from 2,000-9,000 men from south Vietnam to the defence of Hanoi.

The reports said the Chinese have surrounded Lang Son but it was not clear whether troops south of the town overran it or simply bypassed it.

"The Chinese obviously wanted to take Lang Son very badly and the Vietnamese obviously tried very hard to stop them," one Western diplomatic source said. "It looks like a clear victory for the Chinese."

The sources said it was still not clear whether the Chinese had actually occupied the shell-battered town which once had about 40,000 inhabitants.

"There is fighting two miles south of Lang Son on the road to Hanoi," one source said, but added, "We have seen nothing yet that indicates the Chinese are going to push much past that."

Kyodo quoted Chinese authorities as saying the cease-fire and pullout decision was made by the Chinese Communist Party Central Military Commission.

The authorities said there will be a halt of all military operations by Chinese forces deployed inside Vietnam and a withdrawal of all personnel to Chinese territory.

The Vietnamese earlier today said their forces had beaten back a three-day assault on Lang Son by nearly 50,000 Chinese troops and tanks in the major battle of the 15-day-old war. Japanese dispatches from Washington, meanwhile, quoted government and defence department officials as saying Chinese troops had captured Lang Son, about 90 miles north of Hanoi.

Kyodo said, however, that a spokesman for the Vietnamese embassy in Peking denied the reports today that Lang Son had fallen.

Vietnam Friday rejected a Chinese offer of truce talks and demanded that Peking withdraw its troops from Vietnam "completely, immediately and unconditionally."

ON THE INSIDE

Hollywood Survives

The Never-Neverland of Hollywood-Beverly Hills has survived more or less intact since his last visit 10 years earlier, a writer finds, although they do have a new way of saying goodbye. Page 5.

Vikettes in Finals

University of Victoria's Vikettes survived a sleepless night, a protest, the loss of Jane Favelli and five minutes of overtime to defeat Guelph Gryphons 63-60 this morning and advance to the Canadian intercollegiate women's basketball final. Page 16.

More Air Bargains

CP Air continued its price war with Air Canada on Friday with discounts of 35- to 45-per-cent on flights within British Columbia, Alberta and the Yukon year-round. Page 49.

Queen Safely Home

Along with millions of dollars worth of personal gifts from their hosts in seven Persian Gulf states, Queen Elizabeth and Prince Philip returned home Friday to wintry weather and labor unrest. Page 67.

Try, Try, Try Again

Following a Sabbath break, President Carter and Israeli Prime Minister Menachem Begin will try again tonight to find a way out of the stubborn stalemate blocking Mideast peace talks. Page 68.

INDEX

Births	50	Entertainment	42-45
Capital Scenes	48	Family	35-38
Chess	29	Finance	8, 9
Church	40,41	Gardening	27
Classified	50-65	People	3
Comics	28	Sports	16-19
Deaths	65	Travel	20-26

Loto Winners on Page 46

Price Agency Vote 'Gimmick'

OTTAWA (CP) — Faced with mounting pressure over inflation, the government has created yet another inflation-monitoring agency — the fifth in 10 years.

The new National Commission on Inflation — which will have powers to demand provision of information but will not be able to roll back or defer increases — was quickly labelled a pre-election gimmick by opposition critics.

"The government decided it's got to have some type of body at election time to point to when voters ask what they are doing about inflation," said Sinclair Stevens, Progressive Conservative finance critic.

NDP Leader Ed Broadbent, said in Thunder Bay, Ont., that the commission was "at best, a weak response from an uncommitted government."

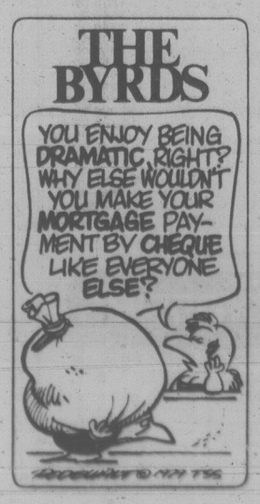
The NDP has been pressing the government almost daily over increases in corporate profits and rising prices, particularly food prices which rose more than 14 per cent in the last year.

Earlier this week, Broadbent had proposed creation of a commission that had powers to roll back excessive price increases.

"I don't claim this board is going to wave inflation away," Finance Minister Jean Chretien said in announcing the new agency.

He said the commission will rely on "general persuasion, discussion and arm twisting" to persuade business and labor to restrain wage and price increases.

The new commission replaces the Centre for the Study of Inflation and Productivity (CSIP) which was set up last year as an arm of the Economic Council of Canada as an inflation watchdog.



Firebombing No. 17: Police Nab Suspects

VANCOUVER (CP) — Two young men were taken into police custody early this morning after firebombers threw a Molotov cocktail through the front window of a city bank, the 17th firebombing incident in Greater Vancouver in the past 10 weeks.

The Canadian Imperial Bank of Commerce branch at 14th and Main St. was attacked shortly after midnight when a rock was thrown through the window followed by a bottle — but the wick fell out and there was no damage.

Two men were later picked up after a witness gave police the licence number and description of a vehicle involved. They were not charged, but a vehicle was impounded.

A recent rash of bombings has been directed mainly against banks and government offices in Vancouver. This morning's target had also been attacked early Wednesday, causing some damage and closing it temporarily.

Earlier Friday, a crude incendiary device was thrown through a window of the Gleneagles elementary school, but did little damage. Police blamed it on youths prompted by the publicity given other firebombings.

After the attempted firebombing at Gleneagles school, a police spokesman said a couple of boys were seen running away.

"They broke a window and threw in a glass bottle with a little petroleum in it. It was very amateurish.

"It burned a couple of tiles on the floor. That's all."

Teacher in Fear after Drug Incident

TORONTO (CP) — A Toronto area high school teacher says he has lived in fear since he interfered in a drug deal among a group of students.

He said he has been pushed through a plate glass window, hurled down a flight of stairs, had his tires slashed and his family threatened.

The incidents happened more than a year ago, but he said he is so afraid of further attacks that he would talk about his troubles only if he and his school were not identified.

The attacks were not isolated incidents but were symptomatic of growing violence in the schools, he said.

"There's definitely a problem of violence in the schools, and in spite of what the school boards say it's not just happening in North York." North York is a city in Metropolitan Toronto.

A North York board of education report on violence in schools, made public Thursday, said secondary and junior high schools are on the threshhold of increasing violence with 32 reported cases of assault on teachers in three months last year.

The report said school officials must start long-term planning to avoid having to place policemen in the corridors, buy emergency signal systems or to train teachers to join riot squads.

The high school teacher said that after he tried to interfere in the drug deal among the students in his school, he became the target of a string of minor physical assaults and verbal abuse, which finally culminated in his being pushed through a plate glass window.

A student was charged with assault but was given a conditional discharge by the judge.

The teacher said that he found his tires slashed 30 minutes after the student was given the discharge.

And the following week, another student pushed him down the stairs.

Then his wife was told by a telephone caller that the family "would be taken care of."

After that the teacher said he started walking his children to school and using adult babysitters.

But he said he wasn't the only teacher who ran into problems.

"There was a group of teachers being victimized. I know of teachers at other schools who are afraid to walk the halls alone."

He said he still teaches at the school because he's a good teacher, and because he can do more by staying than by running away.

Although he hasn't been attacked in the past year, he said the school staff are more aware of potential trouble and keep a closer eye on things.

"I thought I was the last person it would happen to. I get along very well with the kids.

"There seems to be a certain amount of respectability to violence these days. There's a violent minority who are more brazen because they can get away with it."

Teachers have to be fair but tough, he said.

MYSTERY MISSIONS
CFAX 1070
THE VICTORIA AIRFORCE

SECOND FRONT PAGE

VICTORIA, BRITISH COLUMBIA, SATURDAY, MARCH 3, 1979, PAGE 15

where in Victoria do you buy
Glidden PAINTS?
LUMBERWORLD
3955 QUADRA ● 479-7151
2-28



max low

There wasn't exactly a warm welcome waiting at Silverwood Dairies. Just manager Ivor Fuller with a scowl on his face and no handshake. And on his desk there was a piece of paper with two words written: Calm Down!

He needed the reminder. For since the *Times* front-page story on soccer player Danny Hood being fired appeared a week ago, the Victoria dairy has been besieged with indignant callers and Fuller has had seven sleepless nights.

"I was shocked and horrified when that story appeared," Fuller said. "And since then it's been total abuse with a rival company using the story, radio stations editorializing yet never calling us, customers cancelling orders and all sorts of crank calls coming in.

"You know, one of the principles of being a Christian is that no matter what someone does to you, you love him," the manager pointed out. "But I'm finding it very difficult to hang onto this principle as far as you're concerned, Mr. Low!"

Frankly, I can live with that, but I do resent the suggestion that I didn't at least try to give "both sides of the story."

When Hood came into the *Times* to tell how he lost his job after taking a week off (having been refused the time) to train with Canada's Olympic soccer team in California, I immediately phoned Silverwood's plant superintendent Alex Speirs who was, in fact, the one who did the firing.

Speirs did offer to sit down with Hood and me and discuss the problem but all strictly "off the record." All he would say on the record was: "It's an internal problem and that's how we resolved it." There were no suggestions that I talk with Fuller, or anyone else for that matter.

Not until it hit print. Then we were accused of "rushing" with our story, even though Hood was fired two weeks before it appeared.

There were two sides to the story, as there always are, I was told. Danny's was that he asked for time off to try out for and then go to a training camp with our national soccer team. He was refused, went anyway because he didn't want to miss the opportunity of a lifetime, and was fired.

Silverwood's story is that they didn't know where Danny was going and that when he got back they didn't know where he had been.

According to Speirs, Danny merely asked for time off to try out for a soccer team and, as he'd once tried out for a pro club before, they thought that was what he was doing again. The request came at the last minute and, because there was already one man off sick in the four-man ice-cream plant where Danny had worked for two years, it was turned down.

When Danny returned to work a week later, Speirs said he still didn't say where he'd been but merely remarked "Gee, I guess I've had it."

If Silverwoods had known it was an Olympic team before Danny went, then someone would have worked for him, Fuller said. Or if they'd known where he'd been when he got back, he wouldn't have been fired.

Even so, the dairy can't take him back now, Fuller said, because it would only look as though they're admitting they were wrong and were reacting to all the pressure. And that's the sad part.

"Any company would be thrilled to have an employee represent Canada," Fuller said. "Hey, there's nothing but glory in it for us. It's gratuitous advertising. Any company not realizing that would have to be nuts.

"I'm on my last lap," Fuller said "and to have this kind of thing in your retirement year is pretty hard to take. I got my start with Silverwood 47 years ago (when what is now the oldest dairy in B.C. was known as Northwestern Creamery) and that job came through my sports affiliations."

He was a swimmer, he explained, and was representing Canada at the time.

"Over the years, we've developed an image that I think is one of a matchless corporate citizen," Fuller said. "We've sponsored basketball, baseball, curling and bowling teams and individual football players and I believe we were the first company in Victoria ever to sponsor a sports team," the manager said.

"We've had a union to deal with yet we haven't had a day of strike for 40 years, so this kind of suggestion is ridiculous," he added. "It's pretty obvious that any company that behaved like we're accused of behaving wouldn't operate 67 weeks, let alone 67 years!"

Then Ivor Fuller glanced back at his Calm Down sign and reminded me as I left: "You're sure not in the category of a friend at this point."

But those Christian principles shone through . . . and I got that handshake at last.



Mrs. Mitchell outside sun-heated home

Fuel Cost Cut 40 Per Cent By Solar Heat

First-season results of a pilot solar-assisted home heating system in Fairfield indicate as much as 40 per cent saving on fuel oil, according to the supplier and statistics from B.C. Hydro and Gulf Oil.

The Mitchell house — a home built around 1920 — was fitted with a roof collector last June by Ark Solar Products.

Mrs. A.J. Mitchell said there has been a noticeable drop in fuel consumption, although she has not reviewed her bills in detail.

Ark proprietor Gil Parker said the system has been monitored and shows that 60 per cent of the heat normally supplied to that house by furnace oil is being provided by sunshine.

Water circulated by an electric pump is heated by solar radiation and stored in a basement tank from which it is fed to a radiator in the oil-fired hot air furnace duct. Oil is not consumed unless water temperature drops below the thermostat setting.

At the same time, water in storage preheats the domestic hot water tank, reducing the electrical demand for that system.

Parker said records of electrical consumption in the house had not been segregated to show what porportion went to water heating, but he suggested the saving now could be considerable because there is a pre-heating advantage of 50 degrees F. in winter months and 90 degrees in the summer.

Records of degree-days for the past eight years were consulted for comparison in the season to date. When final records are complete, Parker expects even greater efficiency, even though he said this winter had been colder than normal.

"Of course, none of these figures indicate the true cost savings," Parker said. "The reduction in fuel oil consumption totally ingores the fact that oil prices rose 16 per cent and electricity jumped 25 per cent last year."

Because of the interest shown in the Mitchell experience, inspection tours are limited to those made by appointment through Ark Solar Products.

Survey Reveals House Prices Up

By AL FORREST
Times Staff

Victoria house prices have shot upwards since October, a sign the local real estate slump may be over, according to a survey by Royal Trust Co.

The value of a standard three bedroom home in the Victoria area, up to eight years old, was listed at $66,000 in February, up $2,500 or 3.9 per cent from $63,500 in October, the report shows.

In the previous four months, from June, 1978, to October, 1978, the price had not moved at all.

The value of a deluxe four bedroom house in the Victoria area, up to eight years old, was $97,000 in February, up $2,000 or about two per cent from $95,000 in October. During the previous four months, from June to October, the price had edged up by about $1,000 from $94,000.

The prices are average for houses in good areas. The smaller house is 1,200 square feet on a 6,000 square foot lot while the deluxe house is 2,000 square feet on a 7,500 square foot lot.

Victoria Real Estate Board president Bev Highton today said the survey confirms the observation of local realtors that the local housing market appears to have bottomed out and prices are moving up once again.

"Real estate goes in cycles and we have just gone through a slow period lasting almost three years," he said.

"The slump seems to be ending now. There is more optimism everywhere and it appears house prices will move gradually upwards for the balance of the year."

At present levels, Victoria houses are underpriced compared with similar accommodation in other major Canadian cities, he said.

Out of 91 residential areas in Canada, Victoria ranks 27th in terms of its price for the three bedroom home and 25th out of 91 for the four-bedroom home.

Calgary topped both lists and Vancouver was second.

Edmonton, Red Deer, Lethbridge, Toronto and several smaller Ontario cities had higher prices than Victoria.

On the Lower Mainland, the $66,000 three-bedroom home would cost $99,500 in Kerrisdale, $84,000 in West Vancouver, $73,000 in Burnaby, $67,000 in Richmond but only $54,000 in Surrey.

The $97,000 four-bedroom deluxe home would cost $160,000 in Kerrisdale, $127,500 in West Vancouver, and $115,000 in Burnaby, but only $90,000 in Richmond and just $70,000 in Surrey.

In Calgary the four-bedroom home would be $176,000 and the three-bedroom one $116,000.

The survey is conducted every four months by Royal Trust to assist its real estate section and also to help companies work out financial arrangments when transferring employees from city to city.

Highton said the price changes reflect a feeling in the local market that real estate values are rising as the Victoria economy improves.

"The tourist industry is helping to create some badly-needed jobs and we have everything else that anyone could want, including a good climate and beautiful surroundings," Highton said.

If the convention centre is completed soon, even more jobs would result, and real estate values would be bolstered further.

Saanich Planners To Discuss Industry

A special meeting of Saanich's planning committee may be held within a month to settle the Royal Oak industrial park issue, Mayor Mel Couvelier said Friday.

He said council will have to decide whether to ask for a second public hearing on the issue or to press ahead with an application to have part of the land rezoned for residential use.

Council rejected a proposal for industrial development on the 128 acres of land at Glanford-Vanalman after the first public hearing but voters in a referendum subsequently favored industrial development at the site.

Meanwhile, council has endorsed a request from one of the property owners to have part of the land rezoned for residential use.

However, this would require an amendment of the municipality's community plan.

An application to amend the plan has gone to the Capital Region District but the CRD board has not acted on it, presumably because of the continuing public debate on the merits of industrial development on the land.

Couvelier said the issue would have to be resolved soon.

Group Home Stalled

Eight mentally handicapped persons who had hoped to have a group home in operation in the city early this year will now have to wait several more months to make the move, if ever.

City council has told the group's sponsors, the Capital Region Association for the Mentally Handicapped, the property at 936 Redfern will have to be rezoned to accommodate the group home.

The association has already filed the rezoning application but the procedure, which requires a public hearing, will likely take three to four months to complete.

A number of residents in the area are opposed to the project feeling it would have an adverse effect on their own property values.

Just Call Charlie 'Maestro'

By AB KENT
Times Staff

A politician becoming an orchestra conductor is unconventional, unusual and maybe unpolitical.

But for NDP backbencher Charles Barber, 29, taking the podium will gratify a lifelong ambition.

Over the next three months the Victoria MLA and a dozen senior citizens — the core of the Hampton Concert Orchestra — will work together to determine their compatibility.

If things work out, Barber will get the job — unpaid — of leading and rebuilding the 11-year-old orchestra into a performing organization of notice in the community.

Barber is less than half the average age of the Hampton musicians and has never held a position as a conductor although he has long wanted to lead an orchestra and has studied the art.

"I'm really grateful for this opportunity. It falls into a long-time ambition and recent experience," Barber said.

That experience includes casual study of conducting in Vancouver and a course given in California by Warren Jones, assistant conductor of the San Francisco Opera.

Barber has been a musician most of his life.

He plays violin — not terribly well, he admits — and is known as a pianist and sometime composer and arranger who has worked with choral groups and stage bands.

His favorite musicians include Benjamin Britten, Prokofiev, Mozart, Beethoven and Brahms and recently he has been working on the conductor's score of Brahms' Second Symphony.

"The podium is the most difficult instrument in the orchestra," says Barber.

It requires a highly trained ear, familiarity with all instruments of the orchestra, ability to read score at a glance, deal with a specialized language, to maintain rhythyms containing more than one beat simul-

Ultimately, the conductor must be able to bring out a full range of effort by his musicians, or everything will fail, Barber said.

Mel Knudsen, founding conductor of the Victoria Symphony Orchestra, directed the Hampton group for more than four years until last year.

For the past six months the orchestra has been without a conductor, held together only by its dedicated members and their trumpet-playing secretary Mrs. Christina Dunton, at 59 the youngster of the orchestra.

She was 13 when she began playing, getting her basic training in brass bands and church orchestras.

George Johnson, 86, is a charter member, playing mellophone since the orchestra was formed with the opening of Hampton hall in 1968. John Gough, flutist, retired school superintendent, has been a member since 1971.

The other instruments include two clarinets, two cellos, violin, viola, euphonium, bassoon and piano.

"You have to perform before critical audiences to develop," he said, convinced he has the makings of a first class amateur orchestra.

Ideally, it will grow to perhaps 50 members, strengthened by more strings and woodwinds and Barber sees the possibility of adding young musicians.

There are few concert opportunities today for youngsters since the demise of the Greater Victoria Schools Orchestra, but the Hampton Orchestra should permit the accomplished older musicians to pass along their skills.

For himself, Barber figures conducting is the most rigorous exercise he has come across: "It's the best thing I've done for a year. Music is really the best thing, the world's most honest language — especially compared with politics."

Big Bill Looms To Fix Big Drip

Repairs to the leaky Dawson Reservoir near Buchart Gardens will cost about $92,000, the Capital Region District has been told.

Thurber Consultants Ltd. of Victoria, said in a report the repair job would would also mean the temporary evacuation of a house owned by Sandra McCusker at 1205 Benvenuto Avenue.

The reservoir leaks into Ms. McCusker's garage and her garage floor and backyard are excessively damp.

The report says the leak could be stopped by installing a waterproof lining of plastic or cement on the reservoir walls.

An alternative would be to restrict the level of the water in the reservoir to about 15 feet, the report says.

Tests taken last year showed the reservoir leaks more than 133,000 gallons over a three-week period.

The reservoir, located at the site of an abandoned rock quarry, was built by the Brentwood Water Distict in 1975 and serves the Brentwood Bay area and other parts of Central Saanich.

